The Chicago Daily Tribune.

VOLUME LXIX.—NO. 33. TUESDAY, FEBRUARY 8, 1910.—TWENTY-FOUR PAGES. ★ PRICE TWO CENTS.

CANNON 'SUBMITS' IN STAGED 'TEST'

"Gives Way" in Question on Rules in Careful Plan That Precludes Chance of Turndown.

FIXES FUTURE DEFENSE.

Speaker Waives Right to Construe Amendment for Unanimous Consent Calendar; Mixed Vote.

BY JOHN CALLAN O'LAUGHLIN.

Washington, D. C., Feb. 7.—[Special.]—Speaker Cannon believes he gave to the country today evidence that the power of the office he holds is no greater than the power of the house of representatives over which he presides.

Prepared in minute detail, there was slight chance of a turndown for Mr. Cannon upon the question as he presented it. Notices sent out to all Republicans and Democrats to be in their seats at noon today indicated that something of importance was on the carpet.

None knew what proposition would be submitted for action and consequently the participants, even if they had wished to do so, had no opportunity to consider the policy they should pursue. At the same time, their Republicanism was testified to by the Republican whip, who informed them that their presence in the house was advisable.

Waives Right of Calendar Rule.

The mystery was solved when Mr. Cannon waived his right to construe an amendment to the rules adopted last March providing for a unanimous consent calendar. When the calendar was reached Congressman McLachlin of California asked for the immediate consideration of a bill authorizing the diversion of an appropriation on a harbor project in his district. Objections were offered to such action, and rather than risk a ruling which would display the bill on the calendar the Californian asked unanimous consent that the bill go over "without prejudice."

Probably coached, Representative Gaines of West Virginia made the point that the request was out of order. A debate followed, in which several members participated, during which various constructions were placed upon the rule involved, some maintaining that the speaker could entertain the request and others that the passing over of the bill without prejudice would defeat the object of the rule.

Thus the stage was set for the appearance of Mr. Cannon. He announced that he was entirely without feeling in the matter and merely submit the proposition to the house.

Surprise at the Announcement.

This was the first time since the insurgents inaugurated their warfare that the speaker has submitted any question respecting the rules to the house itself. Surprise was manifested in various quarters at the announcement of the speaker, and a general acceptance of the belief that director of the destinies of the representatives of the people had come to the conclusion that it would be wise to show that he did not exercise the czarlike power which has been attributed to him. In the speech he delivered Mr. Cannon said as much.

"After the great agitation in the country," he said, "in the newspapers and magazines about the granting of unanimous consent being within the power of the speaker and about how members would have to crawl upon their knees and in the dust abase their personal and legislative dignity by asking the speaker to submit matters for unanimous consent, the house, in its wisdom, made the calendar Wednesday and made the unanimous consent calendar to get away from asking the speaker not to run over the dignity of members or impose upon the house by exercising his discretion as to whether he would submit a matter for unanimous consent. Now then, at the beginning of the operation of this rule, when this bill is called, before objection is made, the gentleman appealed for recognition to the speaker to submit by unanimous consent that this bill shall have another chance."

The speaker made it clear how he felt upon the matter and stated the proposition upon which the vote should be taken in the following language:

"Shall it be in order, after discussion of a bill on the unanimous consent calendar, to entertain a request for recognition or a motion that a bill be passed without prejudice?"

Some Regulars "Insurge" on Vote.

A roll call followed, showing the importance the house attached to this proposition. The proposition was rejected by a vote of 142 yeas to 146 nays. That is to say, hereafter the speaker will not entertain a request for recognition or a motion that a bill be passed without prejudice once it has been considered. This is in accordance with the ruling the speaker always had made.

An examination of the vote shows that 21 Republicans voted aye and 18 Democrats nay. Some insurgents voted with the speaker's position and some against it. Murdock, of Kansas, and Hayes, of California, the leaders of the insurgents, were in the former class. Some of the regulars who voiced their disapproval of the speaker's attitude were Tawney of Minnesota, Mann of Illinois, Gardner of Michigan, and Humphrey of Washington.

Friends of Mr. Cannon believe the result of the vote today will show the country that he does not exercise that absolute power with which he has been invested by his enemies. At the same time, the care taken to prevent further reflection upon the speaker's course, which would have resulted from an unfavorable vote, demonstrates the length to which the leaders have been planned.

Future Defense for Cannon.

From now on the incident of today will be cited as a defense of the course Mr. Cannon has pursued, and as evidence of the ability of the house to support or reject one of his rulings. The fact, too, that so many of the regular Republicans "insurged" is expected to prove a spirit of independence on the part of men who have been lieutenants of Mr. Cannon.

The insurgents insist that what was done today does not affect the larger question of the power of the speaker and the throttling character of the rules. They have ceased their warfare for the time because of the desire of the president that Republicans state their differences until vital legislation has been passed. When this is done the insurgents propose to renew efforts to obtain modification of the rules.

SUMMARY OF THE NEWS.

TUESDAY, FEBRUARY 8, 1910.

THE WEATHER—

FORECAST—Partly cloudy Tuesday and probably Wednesday, not much change in temperature; moderate south to southwest winds.

Sunrise, 6:50; sunset, 5:14. Moonrise, 6:16 a. m.

CONDITIONS YESTERDAY.

Temperature, max. 38, min. 26, mean 32, normal for the day 24. Excess since Jan. 1, 99.

Precipitation for 24 hours to 7 p. m., 0. Excess since Jan. 1, .75 inch.

Wind, N. W., max. 28 miles an hour, at 9:40 a. m.

Relative humidity, 7 a. m. 69%, 7 p. m. 67%.

Barometer, sea level, 7 a. m. 30.20, 7 p. m. 30.21.

TELEPHONE CENTRAL 100.

EDITORIAL—PAGE 12.

There May Be Another Reason.
The Middle Class.
Unrest in India.
Employers' Liability.
The Cretan Situation.
Our Sailors Must Know How to Swim.

WASHINGTON.

Cannon in staged "test" seeks to show he is not the "czar" many people consider him. Page 1.
Wade H. Ellis resigns as assistant attorney general to take charge of Ohio campaign. Page 4.
Cullom's reelection boom launched; two have ambitions to succeed Gov. Deneen. Page 4.
Federal incorporation bill, introduced into congress, is likely not to be passed at this session. Page 12.

DOMESTIC.

Miss Dorothy Hesler admits she is Dr. Robnett's fiancée and asked him to protect her from Dr. Cowles' unwelcome attentions. Page 1.
Deneen will veto bill appropriating funds for submerged lands investigations. Page 1.
Project to turn Illinois canal into part of great highway. Page 1.
Ministerial association of Washington praises Fairbanks for refusing to visit vatican. Page 7.

LOCAL.

Municipal Voters' league, in annual report, commends seventeen outgoing aldermen, condemns fifteen, and gives faint praise to three. Page 1.
Samuel E. Gross says Rostand stole "Chantecler" from him. Page 1.
Frank T. Fowler appointed superintendent of streets for sixty days. Page 2.
Two saloons near together robbed by armed men in daylight. Page 2.
Architect Perkins answers President Orion's statement on building of $500,000 Lane High school. Page 2.
Howard G. Hatzler elected president of Chicago and Western Indiana railroad. Page 5.
Commissioner Hanberg suggests to indicted city engineer that he take leave of absence, but Ericson defers. Page 6.
Merriam commission transmits to council expert's report recommending changes in city purchasing plan. Page 5.
Mayor Busse appoints Elon J. Arnold as subway engineer. Page 5.
Many prospective buyers attracted by automobile show. Page 6.
Auto salesmen asked to explain motor car increases cost of living. Page 6.
Arbitration award gives Illinois Central telegraphers shorter work day at old wage. Page 9.
Saloon question to be fought out with printer's ink. Page 13.
Calvin M. Favorite and his son, William F. Favorite, to testify for government in beef investigation. Page 16.
Courts. Page 16.

FOREIGN.

Madrid sends army to defeat force of Gen. Chamorro at Boaco. Page 7.
King of Sweden operated on for appendicitis. Page 7.

MAGAZINE—PAGE 10.

Society—Entertainments.
Prof. Dorsey on Roumania.
Woman and Her Work.
Music and Drama.

TRADE AND INDUSTRY.

Commercial. Page 16.
Financial. Page 17.
Real estate. Page 18.

SPORTING—PAGE 14.

John L. Sullivan writes of great reception accorded him in tour of Ireland.
Jack Gleason and Tex Rickard fail to reach agreement as to place for holding big fight.
Local billiard players win two matches in three cushion series against Kansas City experts.
A. A. Stagg appointed on national committee to report suggestion for reform in high school football.
Cubs ordered to report in Chicago on Feb. 26 for spring training trip.

MOVEMENTS OF OCEAN STEAMSHIPS.

Arrived.	Port.
ALBERTA	St. Vincent.
ARABIC	Malta.
BETHANIA	Baltimore.
CESTRIAN	Liverpool.
HESPERIAN	San Francisco.
HERCULES	London.
MARQUETTE	New York.
MINNEWASKA	St. Vincent.
RADAMES	New York.
VENEZIA	New York.
Sailed.	**Port.**
ALASKAN	Tacoma.
BESSIE DOLLAR	Astoria.
EMPRESS OF CHINA	Yokohama.
IONIAN	Glasgow.
LA GASCOGNE	Havre.
POTSDAM	Boulogne.
PRINCIPE DI PIEMONTE	Palermo.
ROMANIA	Genoa.
RUSSIA	Libau.
SARDINIAN	Havre.
VERONA	Naples.

WIRELESS REPORTS.

ZEELAND ..... Out 380 miles. ....Due at New York Thurs. a. m.

HOW TO GET ROOMERS

People who want rooms in the best homes read THE TRIBUNE. Tell them about *your* room—their comfort, size, heat, baths, number of windows and nearness to car lines. You will find it easy to secure the best people this way—the kind you want in your home. Telephone

CENTRAL 100

Ask for an ad taker, describe your room, and she will help you write the ad.

DENEEN TO VETO LAKE LAND BILL

Governor to Oppose Giving Any More Funds to Carry On Work of Investigating Committee.

HOUSE MAY FIGHT BACK.

Chiperfield Says He Will Furnish Money if State Does Not; Blames Defeat on Personal Reason.

[BY A STAFF CORRESPONDENT.]

Springfield, Ill., Feb. 7.—[Special.]—Gov. Deneen today smashed a resounding whack at the legislature, and precipitated what is generally considered to be the first open move in a desperate fight between the executive and legislative branches of the state government.

The prospects are bright that the entire legislative program of the extra session proclamation of the governor will be involved in the coming mêlée.

The governor's action today was the veto of senate bill No. 8, making an appropriation for the incidental expenses of the extraordinary session. Into this list of expenses had been inserted a provision for a $10,000 appropriation to the Chiperfield joint committee which is investigating the title of the state to submerged lands along the shores of Lake Michigan and on the banks of most of the rivers of the state.

The veto message will be transmitted to the senate tomorrow morning. It is based upon an opinion given to the governor by Attorney General William H. Stead to the effect that the Chiperfield appropriation cannot be made constitutionally by the extra session. The entire bill is vetoed by the governor, and the army of payrollers who have been anxiously awaiting gubernatorial action are on the verge of going payless.

House May Overrule Veto.

Involved in the possibilities of the bomb which the governor exploded are that the members of the house, angered at the throwdown administered to the house organization by the slap at the Chiperfield appropriation, will come scurrying to Springfield by tomorrow night ready for the fight and will attempt to pass the bill over the governor's veto, and more particularly that a submerged scandal concerning the extra session pay roll will come to the surface if this sort of an attempt is made.

The veto message is the talk of Springfield tonight. That the pay roll brigade is sleepless there is no doubt. The chances that the governor would knock out the Chiperfield appropriation were but doubtful if any good reason could be found therefor, but everybody thought he would stop there and permit the rest of the items to go through unscathed.

The communication, which will go to the senate tomorrow morning, changes vitally the entire status of affairs in the general assembly. It looks as if grim visaged war is in our midst. Primary legislation, which was on the verge of compromise, according to reports from the inside, once more hoisted into the air, with the probability that the whole business will start over again, and the waterway row, stirred into bitterness by the governor's speaking of the campaign of last week, which he proposes to continue this week, is boiling over.

History of the Measure.

Senate bill No. 3 was introduced in the senate on the first day of the session by Senator Henry M. Dunlap of Champaign county. It was passed by the senate, along with other measures for the payment of the statesmen and their constituents on the pay roll and went over to the house.

In the house appropriations committee Representative Chiperfield made a hard fight for the insertion of a section carrying $15,000 for the expenses of the joint investigating committee. He declared that the committee had uncovered proof that the lake shore from the Wisconsin line to the Indiana line is being unlawfully held by private interests, and that the banks of the Chicago, the Illinois, and the Mississippi rivers had been grabbed.

Objection was raised in the committee, and subsequently on the floor of the house that the appropriation could not be made under the term of the special session call. Mr. Chiperfield argued that it could. The bill passed after a nasty row, and the senate by a close vote accepted the house amendment carrying $10,000 for the Chiperfield probers.

Opinion Given by Stead.

Gov. Deneen, according to his custom, put the bill up to Attorney General Stead for an opinion regarding its constitutionality. Mr. Stead, in an opinion given to the governor this afternoon, said:

"In there any purpose specified in the proclamation convening the general assembly in extraordinary session which would authorize the appropriation of public funds to a committee to investigate the ownership of submerged lands belonging to the state? I have examined with care the various purposes specified by the proclamation convening the general assembly and I can find no purpose specified, giving each purpose its broadest and most extensive meaning, which in my judgment would confer power upon the general assembly to make this appropriation.

"The appropriation of money for the purpose indicated by the section under consideration is the transaction of business entirely foreign to the call. It will not be contended that the legislature, at this extraordinary session, has the power to appoint a committee of the nature specified in house joint resolution No. 11 and making an appropriation therefor. The provision contained in section 1½ that 'said committee is hereby confirmed as a joint committee of this special session,' in my opinion, is without force. If the legislature cannot create the committee under the proclamation, and appropriate money to said committee, it cannot, under this proclamation, continue a committee heretofore created, and, by virtue of its action in continuing said committee, appropriate money to a purpose not included within the call."

Relations Long Were Strained.

In the veto message to go to the senate tomorrow morning Gov. Deneen simply returns the senate bill incorporating the Stead opinion as his reasons for so doing.

The relations between the governor and Representative Chiperfield have been badly strained ever since the last speakership contest, during which Mr. Chiperfield lay down his sword as a member of the governor's mili-

(Continued on page 4, column 4.)

GIRL TELLS LOVE FOR DOCTOR

Miss Dorothy Hesler Says She and Robnett Are Engaged.

ASKED HIM TO GUARD HER.

Begged Fiance to Get Back Picture Dr. Cowles Purloined.

Boston, Mass., Feb. 7.—[Special.]—Miss Dorothy Hesler, whose photograph started the Charlestown navy yard "tempest in a teapot," today revealed to the Robnett court-martial at the navy yard the romance which caused the now famous row in naval circles.

To save Dr. Robnett, she declared for the first time that she and the surgeon are engaged to be married and that she had appealed to him for help.

Miss Hesler was the first witness for the defense. A letter which she had written to Mrs. Cowles, asking for the return of her photograph, was placed in evidence by Maj. Leonard, counsel for the defense. The examination of Miss Hesler then proceeded as follows:

Q.—What was the occasion for writing this letter to Mrs. Cowles? A.—I heard that Dr. Cowles was circulating reports that I had given him my photograph.

Q.—Did you ever confide to Dr. Robnett that Dr. Cowles had taken a photograph of yours? A.—Yes.

Tells of Her Engagement.

Q.—What relation do you bear to Dr. Robnett? A.—He is my fiancé.

Q.—Is there any other member of your family to whom you can appeal to defend you against a man? A.—No, sir; my father died in the Philippines.

Q.—Did you instruct the servant to say that you were out in case Dr. Cowles called at your home? A.—Yes, sir.

Q.—What was the occasion of the Sullivan square engagement with Dr. Cowles? A.—There wasn't any engagement. He called me up and asked me to let him see me alone at Sullivan square.

Q.—Was any reward offered you? A.—Yes; candy and flowers.

Q.—Did Mrs. Cowles call you up and ask you to meet her husband? A.—She did not.

Question by the court—How long have you been engaged to Dr. Robnett? A.—Since the latter part of November.

The witness then was excused.

Mrs. Cowles Tells Her Story.

Just before Miss Hesler took the stand Mrs. Florence Cowles, wife of Dr. Cowles, was sworn and told her story. Her examination was as follows:

Q.—Do you know anything of the telephone communication which your husband received from Dr. Robnett on Dec. 12? A.—I do. I went to the telephone and found Dr. Robnett on the other end. He said he wished to talk with my husband, whom I called. During the conversation I heard nearly all the conversation between the two. Dr. Robnett asked my husband whether he had a picture of Miss Hesler. He said he wanted it returned at once. My husband said he didn't consider it any of his business whether or not he did have one. Dr. Robnett said: "It is a matter which is dear to me and I want you to return the picture. If you don't return it I'll come over and get it and I will give you the worst thrashing of your life." My husband then said: "You know where I live." Dr. Robnett said: "Yes," and he then referred to the incident of the night before at the dance, and he called my husband names.

Q.—Did you hear all that was said? A.—Yes.

Explains Sullivan Square Story.

Q.—Tell us what you know of the so-called Sullivan square incident. A.—When my husband and I were going from Malden to Quincy that day with Miss Hesler I asked Miss Hesler if she would come to dinner the following Wednesday night. She said she would come, but she said she didn't know Boston well, having been in the city only twice. She said she didn't know how to get to my home. I said my husband would be glad to go out and get her. She said she would come if Dr. Cowles would meet her at Sullivan square. On the Wednesday night that she was to come to dinner there was a bad snow storm and I told my husband to call up Miss Hesler and ask her if she wanted to postpone coming to dinner until the next Monday.

A letter then was introduced by Judge Advocate Catlin. It was dated Nov. 28, was signed by Miss Hesler, and addressed to Mrs. Cowles. The letter was as follows:

"I am sorry I can't come to dinner Monday night, as my aunt made an engagement without my knowledge which I can't break. Somehow or other things always seem to come in bunches."

With the reading of this letter the case of the prosecution ended.

Robnett Tells of Quarrel.

Surgeon Robnett took the stand immediately after his fiancée had finished testifying. He told his story of the affair with Cowles. Examined by Judge Advocate Catlin, he said:

"I telephoned Dec. 12 and asked Dr. Cowles if he had Miss Hesler's picture. I asked him whether he knew that she had written, telephoned, and finally called up Mrs. Cowles to get that picture back. I asked him: 'What are you going to do about it?' He answered: 'Nothing. That's a matter between Miss Hesler and myself.' I said to him: 'If you do not return that picture by the earliest mail I'll refer the matter to her uncle, who will take legal steps to recover it.'

"Cowles said to me: 'I won't discuss the matter with you over the phone. You may come over to my house. You know where I live.' My answer was: 'You know I won't come over to your house, but I'll meet you wherever you say.' Cowles then called me a 'damned coward' and I applied to him the epithet referred to.

Girl Complained of Cowles.

"Miss Hesler is my fiancée. I considered it my duty at that time to protect her, and I do so now. She complained to me about the attentions of Dr. Cowles, told me about his attempts to arrange a clandestine meeting, and of his generally obnoxious attentions; and I took the steps I did."

Paymaster Auld testified about the incidents at the naval hop and generally absolved Robnett from participation in them.

ROBERT TAFT IS BEST SCHOLAR.

Son of the President Is Given Vote as Leader in Senior Class at Yale.

New Haven, Conn., Feb. 7.—[Special.]—Robert Alphonso Taft, son of the president, won the 1910 vote as the best scholar in the senior class. He had led the class during each of the years.

ROSTAND ACCUSED AGAIN BY GROSS

Chicago Author Says "Chantecler" Was Stolen from "Merchant Prince of Cornville."

QUOTES LINES AS PROOF.

Source Declared to Be the Same as That of "Cyrano," Which the Federal Court Enjoined.

Just at the moment when critics see a golden orb of success rising to the call of Edmond Rostand's "Chantecler," the French playwright's long heralded masterpiece, a cloud looms on the poet's horizon.

As players in the dramatist's bizarre comedy are hidden behind feathers of barnyard fowls, so the inauspicious shadow conceals a Nemesis of other days. Unmasked, it becomes Samuel Eberly Gross, former millionaire real estate operator of Chicago and author of the play, "The Merchant Prince of Cornville."

Gross asserts that his drama gave Rostand the idea, the plot, the characters, and even the scenes for "Chantecler"; that he virtually is co-author with the Frenchman and that delay in presentation of the barnyard comedy to theater patrons of Paris was due to Rostand's fear of exposure at the hands of the Chicago playwright.

Several years ago Gross charged Rostand with pirating from "The Merchant Prince of Cornville," the poetic drama "Cyrano de Bergerac," in which Constant Coquelin appeared in Paris and which was one of Richard Mansfield's great successes in America. Mansfield, being nearer, received the Gross bombardment. Suit was brought against both author and actor and a federal injunction was issued prohibiting the production of "Cyrano" in this country. This subsequently was dissolved.

Charges Made by Gross.

At the time the case was in the court Gross recounted details of his experiences at the Comedie Française, where he turned over the manuscript of his play to the elder Coquelin, who in turn gave it to Rostand. Gross said it was in the hands of the famous dramatist for six or seven months, and that during that time Rostand had a translation into French made.

"From this play of mine Rostand not only got all the material for his 'Cyrano de Bergerac,' but he stole suggestions and much of the material for 'Chantecler,'" Mr. Gross said to a reporter for THE TRIBUNE.

"'Chantecler' is more the product of my brain than of Rostand's. He either has so thoroughly and in such patronizing fashion that it vanished in his mind even after he had written 'Cyrano.' He was entranced with the ideas which make the 'Merchant Prince' unique; he could not get away from them, and the result is that I have furnished him with two plays."

Mr. Gross pointed out things similar in the two plays, and called attention to what he thinks is proof that "The Merchant Prince of Cornville" is not only the father of "Cyrano de Bergerac," but of "Chantecler" as well.

Similarities Are Pointed Out.

Throughout Gross' play farmyards and the domestic fowl therein figure prominently in the discussions by various characters. One entire act is given over to arguments as to the various traits of animals. Another act engages characters in a literary duel in which the contestants shout at each other the name of some animal prefaced by an adjective characteristic. In still another scene birds are idealized; in another the characters masquerade as animals.

The second act of "Chantecler" shows a night scene in which owls play leading roles. Gross asserts that the first ten lines of "The Merchant Prince" picture this scene completely.

Before the characters of "The Merchant Prince" begin a dissertation on the habits of barnyard fowls Bluegrass, secretary to the merchant prince, says:

"It is the martial bird of morn, brave chanticler—the vocal lighthouse of the dawn. Six times has the rooster crowed. And yet again he crows—seven times, mysterious number!"

Reviews of "Chantecler's" premier spoke in enthusiastic terms of the second act, where "in the upper branches of a blasted pine in the heart of the forest an owl calls the roll of the birds of night."

Quotes from "Merchant Prince."

Gross quotes from the first page of "The Merchant Prince":

In yonder wood that guards the sea cliff's wall,
Where sullen shadows shrink away and flee
Before the rising sun's advancing spears,
The day-detesting owl hath turned his back
Unto the light, and sought the sheltering cowl
Of ivy web about the oak tree thrown.

Throughout the "Merchant Prince" the players are wont to refer to and discuss the habits of fowls and animals, and a hurried glance through the pages of the book of the play show such bits of dialogue as—

"Here, amid these scenes of thrift and beauty, bustling hens, pensive geese, lowing herds, crocks of cream, and gleaming fishes, we'll wander, hand in hand, spending our full orbed honeymoon."

"See, this is my stately dairy farm. Here, once, the wild goose, while he plucked the toothsome grass from its banks of verdure, listened to an Indian maid."

"The donkey took the bouquet for an offering of beau's hay."

"Yonder valley would be a capital place for my emporium of sea pigs."

"The pig is the most useful of our domestic animals—he turns the cornfields into bank notes."

"Because your eagle was asleep and I was the only one who could wake him—he looked like a whipped bussard."

Speaks of "Vanquished Rooster."

"Strip that bird of his plumage and in less than seven revolutions of this magnificent star of ours he will have fewer followers than a vanquished rooster."

"Tis a flying fish, which, rising above the heavy and obscurer element of its kind, sparkles like a jewel."

"Upon the first streak of dawn our common meadow lark has been known to climb the heavenly vaults."

"To fancy night as a black sea in space through whose clouded elements grim visaged hawks plunge."

"I feel like a rooster in an iron nightgown."

"Now I remember the frog has a gallant

(Continued on page 2, column 3.)

'TADPOLE DITCH' A BOULEVARD

Plan to Turn Canal Into Part of Great State Highway.

BACKED BY PROMINENT MEN.

Proposed Road Is to Extend from Chicago to East St. Louis.

La Salle, Ill., Feb. 7.—[Special.]—La Salle is now the headquarters of a movement for the utter extinction of the great tadpole hatchery, maintained for over three score years by the state of Illinois—the Illinois and Michigan canal. From its ruins it is planned to create a great highway from Chicago to East St. Louis.

The plan has the powerful backing of the Illinois Manufacturers' association, which originated it, but the active campaign for its execution is in the hands of a committee of which Capt. George P. Blow of La Salle is chairman. A number of cities along the proposed route of the big state road have pledged their support, and those in charge see a rosy future ahead for their project.

The carrying out of the scheme involves two fights—probably three—before the legislature, before the voters of the state, and in the courts. But the hard headed business men, who are back of the project are nothing daunted by the prospect. They have a hundred reasons why the ancient ribbon of mud, which has absorbed so many millions of the people's money, should be annihilated and a thousand reasons why the big broad boulevarded road from Lake Michigan to the Mississippi should be built.

Proposed Route of Highway.

The substance of the plan is this: To sell the right of way of the Illinois and Michigan canal, reserving only a strip wide enough for a highway, and with the proceeds improve the highway strip and extend it to East St. Louis. The tentative route selected for the road follows:

Starting from South Western Avenue boulevard and the river, thence southwest, paralleling successively the Desplaines and the Illinois rivers, to La Salle, passing through Lemont, Lockport, Morris, Marseilles, and Ottawa, where the canal terminates. The boulevard will be continued by changing existing roads from muddy or dusty trails to broad boulevards, or by making entirely new routes.

The plan is to make the scenic attractions as great as possible, and with this in view the Illinois river will be closely followed through Peru, Spring Valley, Hennepin, Henry, Lacon, Chillicothe, Peoria, and Pekin. This will take it through the great state park at Starved Rock. From Pekin the route will be south through Delavan and Mason City or Lincoln to Springfield, thence to Alton, and along the Mississippi to East St. Louis.

Network of Good Roads.

But even this is to be only a beginning. It is to be the opening wedge for good roads in Illinois. The Illinois Manufacturers' association hopes to be instrumental in having a state highway commission created through which a network of good roads may be constructed.

The Chicago-East St. Louis project will be pushed to completion first to demonstrate the value of such an improvement to the whole state. The road will run through twenty counties, and the committee's investigations have shown that not only these counties but many contributory districts will line up solidly for the improvement. So there will be strong backing in the legislative battle.

The matter must then be submitted to a referendum, for by a constitutional provision the canal cannot be leased or sold without the consent of the people of the whole state.

There are five members of the committee, of which Capt. Blow of La Salle is chairman. They are Edward N. Hurley of Wheaton, John Lambert of Joliet, Garrett De Forest Kinney of Peoria, and Robert E. Conway of East St. Louis.

"SILENT" SMITH HEIRS GIVE TO YALE SCIENTIFIC SCHOOL.

Contribution of $250,000 by William S. and George G. Mason for Laboratory of Engineering Announced.

A gift of $250,000 by William S. Mason of Evanston and his brother George G. Mason of New York City for a laboratory of mechanical engineering in the scientific school of Yale university was announced yesterday by Prof. Russell H. Chittenden, director of the school.

Prof. Chittenden said the new building at Yale will be known as the Mason laboratory of mechanical engineering.

"I have not heard that the laboratory will be called the Mason laboratory," William S. Mason said yesterday. "There was no provision to that effect in the gift."

The Mason brothers were graduated from the Yale scientific school in 1868. Both are heirs of the late James (Silent) Smith. William S. Mason recently gave an entire block of land to the city of Evanston for a playground and added $5,000 for the expense of preparing the land for playground purposes.

GIRL A SUICIDE AT NIAGARA.

Smiles Farewell to Would-Be Rescuers as She Is Swept Over the Falls.

Niagara Falls, N. Y., Feb. 7.—A young woman thought to be Miss Beatrice R. Snyder of Buffalo committed suicide today by wading into the river just above Prospect Point and going over the American falls. As she swept over the brink of the cataract she turned her face toward would-be rescuers and smiled a farewell.

A park policeman paid scant attention to the woman when she first appeared. Then, as she began to run toward the river, it was too late to intercept her.

On the bank was found a handbag and in it a note bidding good-by to her parents. There was a card bearing the name Beatrice R. Snyder. Owing to the ice there is little hope that the body ever will be recovered.

MRS. SAGE SCATTERS LARGESS.

Financier's Widow Throws Money to Waifs of New Orleans Who Cry for Gifts During Her Drive.

New Orleans, La., Feb. 7.—[Special.]—Mrs. Russell Sage, who is here for the carnival, upset all precedents today by scattering money to the winds. The money was grabbed up by dozens of waifs, who followed her carriage on the way through the French quarter. Mrs. Sage left her hotel for a drive. The news of her identity quickly spread, and gamins pressed about the carriage, crying for gifts. In order to rid herself of her escort Mrs. Sage used all the change she could find, even calling on the

(Continued on page 2, column 2.)

SIZE UP ALDERMEN WHO SEEK SEATS

Voters' League Investigators Report on Merits of the 35 Outgoing Councilmen.

"BIG MEN" NEED OF CITY.

Seventeen Praised, but "Bathhouse John," McCold, and 13 Others Condemned; "Fair Play" Plea.

Seventeen of the thirty-five aldermen whose terms expire this coming spring are commended by the Municipal Voters' league for their past performances; fifteen are unequivocally condemned, and three are given such faint praise as to leave the voters in doubt whether they should be reflected.

The report of the league on the outgoing aldermen was adopted yesterday, and aside from its commendation or condemnation of the aldermen the league has particularly recommended the activity of the commission of municipal expenditures, more commonly known as the Merriam commission, and has called to the attention of the council and the public other fields of activity, which, in its estimation, the council may well conquer itself.

Among those things which the league seeks to impress upon the public in this, its fifteenth annual report, are the relation of the police to the criminal elements and to politics, and the fact that "good men" and "leaders" are wanted, regardless of their party affiliations. "The council should be freed of men who are a needless burden," says the report.

Big Questions Need Big Men.

The report draws attention to the fact that there are several important matters to be acted upon by the council during the next two years, two of the most important of which are the revision of the telephone rates and the gas rates. It is particularly important, according to the league report, that the council committees which will deal with these big questions and also with the transportation question and the matter of establishing harbors, shall be nonpartisan, and composed of the best men of the council.

Attention also is called to the fact that the men who enter the council as the result of this spring's election will receive $6,000 a year, and it is declared important that there shall be men who will render to the public the equivalent in the amount of money their receive. So far as can be ascertained at present, every one of the thirty-five retiring aldermen are candidates for reelection, and will seek renomination at the hands of the party conventions as the result of the primaries to be held this month.

Aldermen Who Are Commended.

The seventeen aldermen who are commended for reelection by the Municipal Voters' league are:

Thomas J. Dixon, Second ward.
William J. Pringle, Third ward.
John A. Richert, Fourth ward.
Bernard W. Snow, Seventh ward.
Charles J. Louis, Fourteenth ward.
Albert W. Beilfuss, Fifteenth ward.
William E. Dever, Seventeenth ward.
Nicholas S. Fisk, Twentieth ward.
Charles E. Fell, Twenty-first ward.
Bernard F. Gettelsberg, Twenty-second ward.
Herman G. Redwanz, Twenty-fourth ward.
Charles M. Thomson, Twenty-fifth ward.
Peter Reinberg, Twenty-sixth ward.
William Bionson, Twenty-eighth ward.
John Burns, Thirtieth ward.
William J. Roberts, Thirty-first ward.
James Rea, Thirty-second ward.

Those who are absolutely condemned as unfit for reelection are:

John J. Coughlin, First.
William J. McKenna, Fifth ward.
Arthur R. McCold, Sixth ward.
John H. Jones, Eighth ward.
Henry L. Fick, Ninth ward.
Rudolph Kurt, Tenth ward.
Otto J. Novak, Eleventh ward.
Frank W. Kozielski, Sixteenth ward.
Michael C. Conlon, Eighteenth ward.
James D. Bowler, Nineteenth ward.
Fred A. Britten, Twenty-third ward.
James F. Glasny, Twenty-seventh ward.
Breast Bilz, Thirty-third ward.
Patrick Nolan, Thirty-fourth ward.
Charles J. Forsberg, Thirty-fifth ward.

Those whose records are counted as only "fair" are:

Anton J. Cermak, Twelfth ward.
James E. Evans, Thirteenth ward.
John Sobolewski, Twenty-ninth ward.

Full Report of League.

The full report of the league follows:

"To the voters of Chicago: The executive committee of the Municipal Voters' league herewith submits its fifteenth annual report of the official records of outgoing aldermen.

"The last year in the council has witnessed a decided innovation. The executive veto has long been recognized as a proper and effective check on legislative action; but it remained for the present council to create through the appointment of the Merriam commission a method of exercising an effective check on the executive and departmental administration. It is a new power which the council has thus exercised. It is the exercise of a power that has long lain dormant. The courts have approved this action in accord with the law and with sound public policy. The council holds the purse strings. This year by its annual budget it has appropriated a total of $60,000,000 for various specified purposes; and it is both the right and the duty of the council to know in what manner and how effectively these funds are being used.

"The importance of this innovation has not yet been fully realized. Heretofore rotten conditions have been packed up by individuals backed by privately raised funds. Now the council has opened up a new field by appropriating public funds to examine into administrative conditions, to detect inefficiency, uncover rottenness, and clear the way for a sound and effective administration.

Aldermen Shoulder Burden.

"One of the features of inefficient and slovenly administration is the burden thereby placed upon the aldermen who, by many of their constituents, are expected to fix the work left undone by the various city departments. The council should free the aldermen of this needless burden. The council is by no means blinded to the priority business interests of the city. Its power can be used and

ought to be used in many directions. For instance, the relation of the police to the criminal elements and to politics affords an extensive and vital field for council activity.

"Individuals, groups of citizens, and the press can do much, but the council is the center of our municipal life, and it has the funds and the power not only to get the facts but to enforce its recommendations.

"Chicago is in an exceptional degree a council governed city. The council should wield the power which the people have placed in its hands. The people should send to the council men who will carry out their wishes.

"A notable and unusual thing about the council is the extent to which the good men in it work together regardless of party lines. In an ordinary legislative body a good man is sidetracked unless he belongs to the dominant political party. In the council, on the contrary, the coöperation of a good man of any party is welcomed by the better element.

"Therefore, it makes no difference to the voter whether he elects as alderman a Democrat, a Republican, or an independent.

Points Out Need of Leaders.

"The thing to do is to send enough good men to the council to insure their taking hold and cleaning things up. A man with the qualities of effective leadership can exercise there a great influence for good. The situation is vital and immediate, and presents a big moral issue. Every man who wishes to improve the conditions which surround the life of this city should lend his efforts to getting into the council high class men who will carry forward and expand the work already begun.

"Able and intelligent men can now without question afford to serve Chicago as members of the city council. Each alderman elected this spring will receive $3,000 per annum. Let the responsible citizens of each ward take notice.

"The significance of the fight made last spring by discredited aldermen to organize the council committees in their interest should be fully understood by the public. Why did they seek control of the committees, and why did they seek to overthrow the nonpartisan method of organizing the committees?

"The council names twenty-four standing committees.

Weighty Duties of Committees.

"All council business is referred to one of these committees to be sifted and shaped by them and reported back to the council for consideration by it. The committee hears all persons interested either for or against the measure and collects the information bearing on the subject. Its recommendations to the council carry great weight. Able and honest committees will kill improper measures and advance meritorious ones. Bad committees reverse this process and frequently threaten to enact measures for the purpose of sandbagging interests that would be adversely affected by such legislation. Incompetent committees are easily fooled or influenced and do not safeguard the public rights.

"The chairmanship of a committee is important, because the chairman presides over the meetings and, usually names its subcommittees. He generally presents to the council the recommendations of his committee.

"These committees deal with large subjects. The city budget which determines how $60,000,000 shall be spent was framed by the finance committee and passed by the council practically without change. The committee on harbors, wharves, and bridges has before it a harbor project involving millions of money and the management of the city's harbor.

"The committee on gas, oil, and electric light will have before it this year the fixing of telephone rates and the price of gas, both matters requiring painstaking inquiry and intelligent judgment to reach a result which shall be fair both to the public and to the companies.

Deal with Vital Questions.

"The committee on local transportation has the difficult problems of the subway and the unification of service. The committee on health department deals with absolutely vital questions of public health, such as the important ordinance passed at the instance of the health department to insure a milk supply free from disease.

"The committee on building department, in revising the building code, deals with the housing conditions of over 2,000,000 people. Other committees deal with subjects scarcely less important. It is easy to see why aldermen who represent special interests likely to be affected by these measures should seek to control the makeup of these committees.

"The nonpartisan system of naming the committees, which has been in use about ten years, balks the plans of these special interest aldermen, and they wish to overthrow it.

"Prior to 1899 the council was organized by a caucus of the aldermen of whichever political party happened to be in a majority in the council. The slate prepared by the caucus had the party vote back of it and was adopted in the council by a party vote. Members of the dominant party were given important committee assignments regardless of their fitness, for their votes were needed to put through the party slate. The aggressively decent aldermen of the minority party were left off of the important committees. These seem to be inevitable evils of the party plan of council organization.

Try Nonpartisan Plan.

"In the spring of 1898 the better element of the council sought to organize the committees on the basis of fitness, so that men of honor and ability should be put to the front, and rascals be relegated to the rear.

"After numerous conferences a slate embodying this idea was presented, only to be defeated by a vote of 43 to 25, and another slate, prepared by Ald. Powers, in which he figured as chairman of the finance committee, was adopted by the gang by a vote of 35 to 30.

"The result showed that the method was too informal, and the members of the caucus who were dissatisfied with the slate or who failed to secure the committee assignments they wanted fell away from the support of the slate and made terms with the gang.

"The nonpartisan plan originally was proposed by the league after conference with the reliable aldermen. By this plan a caucus is held each year of the aldermen who have been on the side of public welfare. This caucus selects a committee on organization, which makes up the various council committees, the members of the caucus agreeing to vote in the council for the committees thus named.

"The result of this nonpartisan plan of organization has been that the important committees are dominated by the best men in the council, instead of by the worst. It was for the very reason that the plan accomplished this result that an effort was made last spring to overthrow it.

McInerney Put to Rout.

"The attack led by Ald. McInerney was defeated by a vote of 40 to 19. Of the aldermen whose terms expire this year the following voted in the council against the nonpartisan plan of organization:

Coughlin,	Hurt,	Conlon,
McKenna,	Novak,	Bowler,
Fick,	Koraleski,	Clancy.

"Of these McKenna, Novak, and Koraleski were elected on a platform in which they specifically pledged themselves to work and vote for the proposition that 'all council committees should be organized strictly on the basis of integrity and fitness, without regard to party.' The issue at stake is so important that these aldermen who have betrayed their pledge to the voters should be marked for defeat.

"Thanks to the excellent organization of the committees, the work of the council during the last year has been unusually good. In the important matter of the budget a marked reform has been made in coöperation with the city administration. The estimates of departments are required to be set out in systematic detail instead of in lump sums. This makes it possible to judge whether the estimates are reasonable, and also to see that the money goes to the purpose for which it is appropriated. It also makes it possible to compare the expenditures of various years, and to check with accuracy the estimates made hereafter.

Praises Commission's Work.

"In this connection it should be noted that the work of the commission appointed by the mayor in accordance with the council resolution introduced by Ald. Merriam to inquire into the city's finance and expenditures has accomplished results of great value to Chicago. Abuses have already been disclosed, the correction of which will lead to a large saving on the part of the city in the future.

"The committee on gas, oil, and electric light has shown great improvement over the former committee. Its refusal to grant permission to the Chicago Telephone company to buy the telephone franchise of the Illinois Tunnel company was indorsed by the council. This leaves the matter in abeyance until after the readjustment of telephone rates is made this year, when it can be settled on a more intelligent and satisfactory basis.

"The council is to be congratulated on making provision for a bureau of efficiency. Its proposed function is to establish standards of efficiency suited to the various kinds of work performed in the public service, to keep a continuous and complete record of the efficiency of each city employé as tested by these standards, to provide for the automatic separation from the service of all who fall below a certain minimum standard, to give greater credit in promotional examinations to those who have attained a standard in excess of the stated average, and to provide a method for the retention in the service of the most efficient employés in the event of the cutting down of the staff in any department.

Value Depends Upon the Men.

"Of course, the practical value of this bureau will depend on the quality of the men secured to manage it and their absolute independence of politics as well as of the particular administration in power. Good men possessing the right qualifications must and can be secured to fill these positions.

"The electrification of steam railroads which has been before the council this year, has called out widely divergent views as to its practicability. This, together with the accompanying problems of freight and passenger terminals requires scientific study, to the end that decisions may be reached which shall be fair alike to the public and to the railroads.

"The new committee on local industries created in consequence of action by the Association of Commerce and other bodies to take jurisdiction over all ordinances involving switch track privileges or the vacation of streets or alleys for industrial purposes has proved successful.

"This committee is composed of aldermen from all parts of the city in order to get away from the practice of 'aldermanic courtesy,' which practically gave local aldermen a veto of such measures.

Takes the Broader View.

"The nonpartisan organization gave this committee a strong membership, and it has laid down a rule that no grant shall be made to an undisclosed beneficiary. While it has extended courteous hearing and attention to the aldermen of the wards where vacations and switch tracks are asked for, it has made it clear that consent of the local alderman should not be indispensable, as formerly, to the passage of an ordinance.

"To the exceedingly important work of revising the building ordinances several of the members of the committee on building department have given freely of time and of painstaking thought. But the process has been awkward and cumbersome, and the result is involved in confusion. This difficulty is inherent in the method.

"The council will be wise to have this sort of work done by a small, carefully selected body of paid experts, who will bring to bear technical knowledge which the aldermen cannot be expected to possess and to give an amount of time that volunteer experts can seldom give.

Redistricting of the City.

"The council will this year redistrict the city into new wards based on the federal census to be taken in April. The present ward divisions were made in 1900, after the taking of the last national census. The shifting of population since that time has produced great inequalities. As shown by the figures of the city statistician for 1909, the average population per ward is 73,500. The following tables show four small wards and four large wards, and their respective aldermen and the unfortunate consequence in these instances of the inequalities:

SMALL.

Ward.	Population.	Registration, 1908.	Aldermen.
1	37,383	9,625	Coughlin and Kenna.
9	51,765	5,298	Fick and Egan.
18	34,641	8,340	Conlon and Brennan.
19	59,999	7,842	Bowler and Powers.
Tot.	183,788	31,006	

LARGE.

Ward.	Population.	Registration, 1908.	Aldermen.
7	106,464	20,923	Snow and Merriam.
12	106,783	13,996	Cermak and Zimmer.
25	118,128	21,316	Thomson and Dunn.
31	92,005	15,016	Roberts and Kearns.
Tot.	418,380	70,551	

"The eight unfit aldermen—representing only 184,000 people—cast the same number of votes in the council as the eight men representing 418,000 people. This demonstrates the great importance to Chicago of having the redistricting of the wards done by a council on a scientific and nonpartisan basis. This work is one of the vital tasks confronting the new council.

Cite Records of Aldermen.

"Following is a detailed report on outgoing aldermen, based on personal attendance at council and committee meetings by representatives of the league:

JOHN J. COUGHLIN—Finishing ninth term; record, as usual, disgraceful; led fight against letting city hall contract to lowest bidder at a saving of $141,000; voted to overthrow the non-partisan method of organizing the council.

THOMAS J. DIXON—Finishing fifth term; clean voting record; a dependable alderman; led fight on floor of council in support of non-partisan method of organizing council.

WILLIAM J. PRINGLE—Finishing third term; good record; self-reliant; has done effective work as chairman of committee on gas, oil, and electric light, which for years has been a weak spot.

JOHN A. RICHERT—Finishing third term; good record; his ability is more fully recognized by the council year by year; has done valuable work for his ward and for city; much the best alderman ever sent from the ward.

WILLIAM J. M'KENNA—Finishing first term; a welcher; took part in nonpartisan organization caucus and pledged his support, then voted in the council with the gang seeking to overthrow it; weak and inefficient.

Charge McCoid with Neglect.

ARTHUR B. M'COID—Finishing second term which shows some improvement over mixed voting record of first term; originated committee on public lands, which, with McCoid as chairman, has done some good work; in last year his outside business interests appear to have kept him occupied, with the result that his aldermanic duties suffered; was chairman of subcommittee of committee on buildings on important task of revising the building ordinances; this subcommittee had charge of the building regulations governing theaters, public halls, and churches. Ald. McCoid systematically neglected to attend the sessions of this important subcommittee, as well as the committees on judiciary and on local industries. In a situation where men of force and effectiveness are needed Ald. McCoid is ineffective and of no special influence in the council. Does not creditably represent the Sixth ward.

BERNARD W. SNOW—Finishing fourth term; one of the most influential and effective men in council, capable of constructive work and persistent effort; as chairman of finance committee is entitled to large share of credit for improvements in method of making up budget.

JOHN H. JONES—Has served four terms in council, 1900-'02 and 1908-'10; record increasingly bad; is chairman of council building department committee, which has been for months revising the entire building code. Jones became interested with Ald. Britten in a project to issue in book form, with other matter, the building ordinance after revision. While this revision was pending solicitation for advertising in this publication was made by him through letters printed on his official stationery as chairman of the building department committee, from contractors, material men, etc., whose business might be directly affected by the character of the ordinance framed by the committee. This is the same Ald. Jones who in 1906 had a third interest in the Illinois Improvement and Ballast company, which ad contracts for street improvements and had a practical monopoly of furnishing slag to other contractors when slag was specified or permitted for such improvements under ordinances on which Ald. Jones was called upon to vote.

Others Attacked as Inefficient.

HENRY L. FICK—Finishing sixth term; inefficient and unfit; voted to overthrow non-partisan method of organizing council.

RUDOLPH HURT—Served 1897 to 1910 and from 1904 to date; wholly unfit; voted to overthrow non-partisan method of organizing council.

OTTO J. NOVAK—Finishing first term; a disappointment; trains with bad element in council; before election gave written pledge to organize council committees strictly on basis of integrity and fitness and without regard to party; not only broke his pledge by voting against such organization but conspired with bad element of council to put committees in their hands.

ANTON J. CERMAK—Elected 1909 for one year term; in one year of service has shown energy and ability; before his election promised that if elected alderman he would resign from legislature when it adjourned sine die; this he did not do. The league believes that it is not proper for a man to hold at the same time the offices of representative at Springfield and alderman in Chicago.

JAMES E. EVANS—Finishing first term; record good except for vote during first year against letting city hall contract to lowest bidder at a saving of $141,000; man of energy and capacity.

CHARLES J. LUCAS—Finishing first term with good voting record; energetic in interest of his ward.

Friend of Small Parks Praised.

ALBERT W. BEILFUSS—Finishing seventh term; record creditable to his ward and to city; man of unwavering integrity; the voters owe him a debt of gratitude for his excellent work in support of small parks and playgrounds.

FRANK W. KORALESKI—Finishing first term; voted against letting new city hall contract to lowest bidder at a saving of $141,000; before election gave written pledge to organize council committees strictly on basis of integrity and fitness and without regard to party; broke his pledge by voting with gang in an attempt to overthrow nonpartisan organization.

WILLIAM E. DEVER—Finishing fourth term; man of vigor and principle, possessing qualities of leadership, especially useful in emergencies; unbroken record of honest voting; an alderman of whom his ward should be proud; failure to renominate him would be a disaster.

MICHAEL C. CONLON—Finishing sixth term; totally unfit; voted against nonpartisan organization.

JAMES B. BOWLER—Finishing second term; council record bad; voted against letting new city hall contract to lowest bidder at a saving of $141,000; voted against nonpartisan organization.

High Value Placed on Finn.

NICHOLAS R. FINN—Finishing first term; one of the most valuable men in council; renders innumerable services to city in daily committee work, especially in committees on finance, compensation, and gas, oil, and electric light.

CHARLES M. FOELL—Finishing second term; excellent record of reliable service; commands hearty confidence of and has large influence in council.

BERNARD F. CLETTENBERG—Finishing first term; good record; has rendered useful committee service.

FRED A. BRITTEN—Finishing first term; record a decided disappointment; started harbors, wharves, and bridges committee by advocating fifty years as the limit to the harbor franchise asked by Pugh company; joined with Ald. Jones (Eighth ward) in scheme to publish building code and solicit advertisements for it from contractors, material men, etc., while both aldermen as members of building department committee were engaged in revision of building code which might directly affect persons solicited.

HERMAN G. REDWANZ—Finishing first term; good voting record.

CHARLES M. THOMSON—Finishing first term; a valuable alderman; record of activity and usefulness; has done excellent committee work on new building code and in judiciary committee. In council commands respect, and has kept violations of building ordinances from slipping through. Has been active throughout the ward in securing street railway and other improvements.

Quiet, but Efficient.

PETER REINBERG—Finishing third term; record of quiet efficiency and steady support of worthy measures in committee and in council; a reliable alderman.

JAMES F. CLANCY—Finishing first term; record bad; voted with old gang against nonpartisan organization of council; should be retired.

WILLIAM B. BLENCOE—Finishing first term; good record; a reliable alderman; useful and hard working.

JOHN GOLOMBIEWSKI—Finishing second term; inactive; better record in second term than in first.

JOHN BURNS—Has served three terms, 1905-7, 1908-10; record good in the main; has been a useful member of finance committee; supported nonpartisan organization in fight on floor of council last year.

WILLIAM J. ROBERTS—Finishing third term; excellent voting record; a reliable and independent alderman.

Waits for Opportunity.

JAMES REA—Elected June, 1908, to fill vacancy caused by resignation of Homer E. Tinsman; has had little opportunity in eight months to show how he would deal with large measures; has been active in the interests of his ward and in attendance on committees.

ERNEST HIHL—Finishing fourth term; record increasingly bad; his conduct last year in the Kensington and Eastern railway matter, when he tricked the council into passing an order permitting this railroad to lay tracks while its franchise ordinance was still pending before a committee, stamps him as unworthy of a place in the council; two years ago league said he had grown careless in the last term. His usefulness in the council is ended.

PATRICK J. NOLAN—Finishing second term; has energy and some ability, but has conspicuously failed to take advantage of his opportunities as chairman of committee on police department; ward should be better represented.

CHARLES J. FORSBERG—Has served one and one-half terms in council; active in ward matters; of little value as a member of the council in dealing with problems of the city as a whole; promised, if elected, to resign his job as chief bailiff in sheriff's office, but did not do so for over a year.

"By order of the executive committee.

"LESSING ROSENTHAL, President.

"KELLOGG FAIRBANK, Secretary."

OAK PARK TO JOIN THE CITY.

Residents of Southern Section of Village Start Movement with Annexation in View.

Organized effort toward bringing about the annexation of Oak Park to Chicago was started last night when a dozen residents of South Oak Park met in Schulte's hall, Harrison street and Clarence avenue, and appointed a committee which will call a general meeting in the same hall Thursday night. Alexander Knauber was made chairman of the committee.

Named Superintendent of Streets.

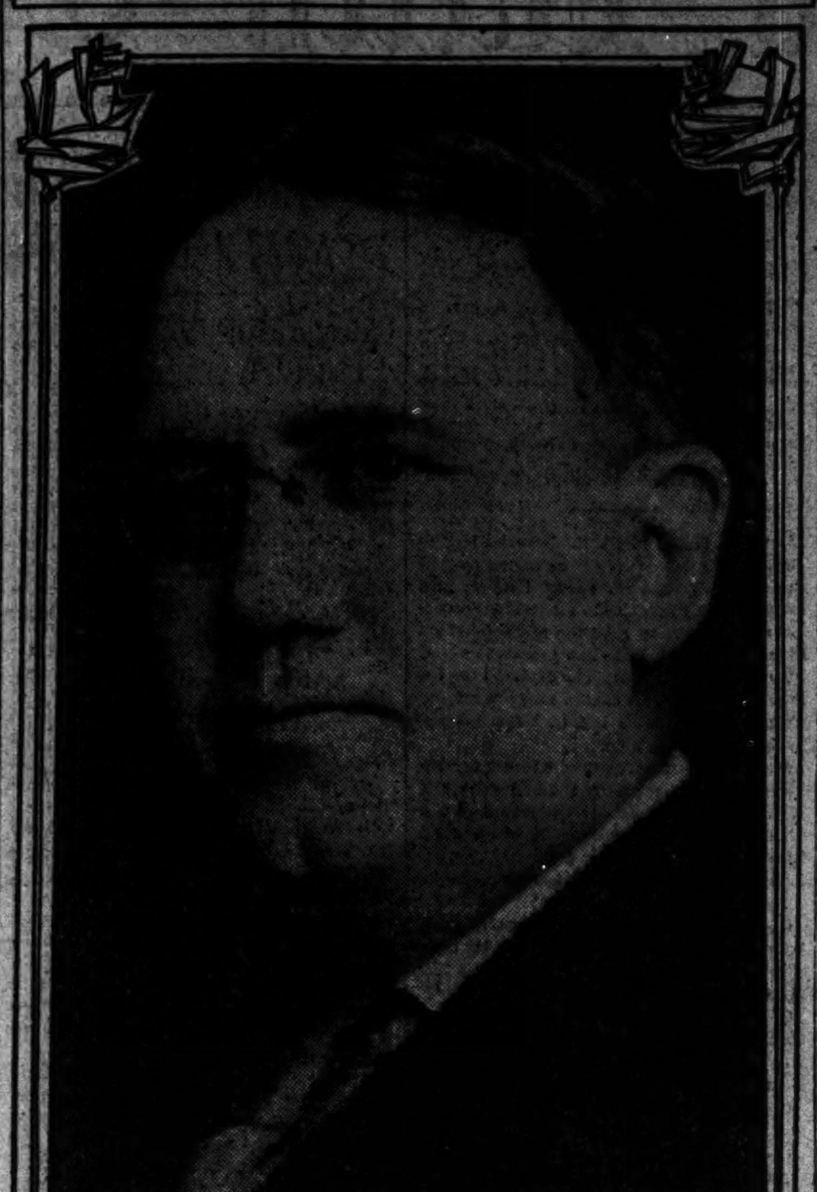

Frank T. Fowler — Photo. by [illegible]

FOWLER IS MADE CHIEF OF STREETS

Member of Local Improvements Board Is Given the Job for Sixty Days.

BEGINS HIS DUTIES TODAY

Retention in Office May Depend Upon the Showing He Makes in Two Months.

Frank T. Fowler, a member of the board of local improvements, yesterday was appointed temporary superintendent of streets by Commissioner of Public Works John J. Hanberg. The appointment is for sixty days and was made as a result of the situation which followed a recent ruling by Judge Scanlan, tying up the civil service commission.

John T. Fetherston, the New York expert, was first in the examination held by the commission to fill the vacancy caused by the death of Michael Doherty. The test was opened to nonresidents. Later suit was started in behalf of a number of ward superintendents asking that the examination for the position be made promotional.

Stood Sixth in the List.

Mr. Fetherston came to Chicago and, after looking the situation over, decided not to accept the job on account of the legal tangle.

Mr. Fowler stood sixth in the list of that examination, having the second highest standing in all except the engineering features. He is not an engineer, but managed to surpass eight engineers who took the test.

"I do not like to make any broad statements as to what I will do," he said in speaking of his plans. "I will say, however, that I intend to pitch right in, regardless of whether my job is to last six or sixty days."

Will Begin His Duties Today.

"I have hopes of being able to accomplish considerable, and I will do my best to make the street department an efficient organization."

Mr. Fowler resigned his position as a member of the board of local improvements in the afternoon, and will begin his new duties this morning.

NO RUFFLES, NO FALSE HAIR; TRAIN HUSBANDS TO COOK.

Lecturer Says Women's Only Idea for Dress Should Be to Follow Closely Color Scheme.

La Crosse, Wis., Feb. 7.—[Special.]—There should be no ruffles on lingerie, no false hair, and no bonnets, Easter or otherwise, according to Miss A. L. Marlett of the home economics department of the University of Wisconsin. Miss Marlett barred ruffles and other things and showed, although single, that she knew just how to manage a husband, at a talk she gave today to a class of girls at the La Crosse county college of agriculture.

Ruffles, she said, should not be worn on any articles of lingerie. Why? Because no one saw them, and then, too, they enslaved the women who had to wash for a living. They are insanitary besides.

But, said Miss Marlett, the women should dress to accentuate their beauty and not to be "copy cats." A blue eyed girl could make poets rave, she said, if she would only dress in light blue, and rosy cheeks and cherry lips could be accentuated by similar displays of taste all at the same time.

Husbands, declared Miss Marlett, should be trained to do housework. Any clever woman could train her husband, she said, and thus avoid the drudgery of household work.

NEGRO EXPLORER IS CHEERED.

Hensen's Assertion That He Was Peary's "Assistant" on Trip to Pole Makes Hit with Audience.

Matthew Hensen's assertion that he was "assistant" to Commander Peary, rather than his body servant, made a hit with the colored folks who attended his lecture at Quinn chapel last night on the trip to the north pole.

The big audience cheered lustily when a picture of the pole, with Hensen in the foreground, was thrown on the screen.

After the lecture, which was given for the benefit of the church, Hensen said he believed Dr. Cook got no closer than 515 miles of the pole. He said he would go with Peary if the latter ever made an attempt to reach the south pole.

To Cure a Cold in One Day

Take LAXATIVE BROMO Quinine Tablets. Druggists refund money if it fails to cure. E. W. GROVE'S signature on each box. 25c.—Adv.

AT Dennison's
Chicago's Most Interesting Store

ORIGINAL and EXQUISITE DECORATIONS APPROPRIATE TO St. Valentine's Day

Crepe Paper
Paper Napkins
Lunch Sets
Nut Dishes and Ice Cups
Light Shades
In Cupid and Heart Designs

Our Art Department is full of hints for the hostess
Dennison
28 Randolph Street

No Alum
Fifty Years the Standard
Dr. PRICE'S CREAM BAKING POWDER
A Guarantee of Light, Sweet, Pure, Wholesome Food
No Lime Phosphate

Locomobile
1900 CHICAGO BRANCH 1910

AFTER ten years of steady progress in the Automobile business in Chicago, our Branch now occupies a new building, described as "An Architectural Gem," and considered to be the finest building of its character in the country.

Its size and dignity testify to the success of our Chicago Branch during the ten years of its existence, and emphasize the great and growing popularity of the Locomobile Car.

You are invited to visit the new building, where we are displaying our 1910 models—in addition to our large exhibit at the Coliseum.

The LOCOMOBILE CO.
2000 Michigan Ave.
LICENSED UNDER THE SELDEN PATENT

Of Particular Interest to Visiting Motorists.

Our Annual February Sale of Men's Apparel offers sharp reductions in prices throughout our extensive assortments of Motorists' Clothing. Second Floor.

The savings have been made especially interesting in Heavy Touring Overcoats in all popular plain and convertible models. Slip-on Coats in Cravenettes, Rubberized materials, Gabardine and Gabricord cloths, Summer Dusters, Chauffeur Suits and Overcoats.

MARSHALL FIELD & COMPANY

Valentines

More kinds of Valentines than you can find anywhere else—many of them very beautiful, most of them very cheap. Also Gift Books tied with ribbon—all on our Second Floor.

At McClurg's
215-221 Wabash Avenue

Exceptional Values This Week in BEAUTIFUL BLOOMING PLANTS

Tulips, in Pans $2.00
Tulips, in Boxes $4.00
Daffodils, in Pans $2.00
Hyacinths, in Pans $2.00
Azaleas .... $3, $4 and $5.00

Roses Fleischman
RAILWAY EXCHANGE BUILDING
Telephone Harrison 3342

Keeley Cure
For LIQUOR and DRUG USING
29th Year.
DWIGHT, ILL.
CHICAGO OFFICE, 906 Reaper Blk., Tel. Central 3235 - - 132 Monroe-st.

H-O-O-O AT THE AUTO SHOW
JERICHO

...bile
...H 1910
...rogress in the ...Chicago, our ...uilding, de- ...Gem," and ...ilding of its
...to the suc- ...ring the ten ...phasize the ...f the Loco-
...new build- ...g our 1910 ...rge exhibit
THE BEST BUILT CAR Locomobile IN AMERICA
...terest to ...rists.
...ale of Men's ...ons in prices ...sortments o
Second Floor.
...e especially ...Overcoats ...rtible mod- ...ettes, Rub- ...and Gabri- ..., Chauffeur
...FIELD ...NY
...es
...you can ...hem very ...y cheap. ...bon—all
...rg's ...nue
...s Week in ...PLANTS
... $2.00 ... $4.00 ... $2.00 ... $2.00 ...and $5.00
...LDING

$800,000 SCHOOL WORK OF OTHERS?

Architect Perkins Says He Protested at Cost of Lane Technical.

FINEST IN THE LAND.

Shops, Machinery, Lecture Room, on Great and Expensive Scale.

The $800,000 Lane Technical High school, having been pointed to by President Alfred R. Urion of the board of education as an example of extravagance which he has charged against Architect Dwight H. Perkins, the school designer took up the charge yesterday in a detailed statement. He based his review of the building of the school, admittedly the most expensive and complete in the country, on statistics in the architect's department and the published records of the board.

The school is equipped in the most modern manner, according to the recommendations of the educational department. In the woodworking room, with a capacity for nearly 150 students, are 72 double work benches, installed at a cost of $144 a piece. On the ground floor are the locker rooms, machine shop, shipping and receiving rooms, woodworking, foundry, forge, pattern, woodturning, and electric construction shops, with their lecture and testing rooms, and the power plant, composed of generator, boiler, and coal rooms.

Some Details of Shops.

Illustrating the magnitude and equipment of the school's shops are these facts:

The machine shop is 60 by 80 feet, with walls of enamel brick, and plaster and floor of concrete. Equipment includes machinery for seventy-two pupils.

A tool room and a lecture room, each nineteen feet square, adjoin the machine shop. The seats in the lecture room are raised to permit pupils to see the instructor at work at a lathe. A chipping room adjoins the machine shop.

The electrical construction shop, with tool, plating, and lecture rooms, is complete in every detail.

The woodworking shop, finished like the machine shop and lighted from the sides and from transoms, has seventy-two double work benches, giving a student capacity of 144. Each half of each bench is provided with four drawers for the storage of students' individual tools. Adjacent to the workshop is a room shut off from it by rolling partitions, and where the students can be shut off from the noise of the machinery.

So it goes all over the first floor of the school—stockrooms, shops, lecture rooms, foundry rooms, forgeroom, and engine room. All are large, light, and stocked with machines, benches, cabinets, and all and more than real shops contain.

Says Others Planned It.

"The plan for the Lane school, named at first the Lyman Trumbull school, was laid long before I became school architect," said Mr. Perkins. "It originated with E. G. Cooley, former superintendent of schools, and the board of which Emil W. Ritter was president. I entered the architect's office in June, 1905. It was one of my first pieces of work to draw plans for the Lane school. The board of education had obtained an appropriation from the city council for $400,000 for the school.

"The plans were drawn in accordance with this appropriation, but when bids on the work were opened it was found that the construction of the school would cost nearly $475,000. I recommended to the buildings and grounds committee that all bids be rejected and that I be instructed to revise the plans to make the building less expensive.

"The recommendation was overruled by the board of education. It was voted to hold the plans and to ask the city council for an additional appropriation of $100,000.

Says He Opposed It.

"Now, as to the charge of extravagance in building the school. The total cost of the school, building and equipment, was $739,-[illegible]. Of this amount $472,068.88 was for contracts, the only part to come under the architect's department—and I had advised against such a large expenditure.

"The cost of equipping the school, all of which resulted from recommendations by the educational department and distinctly outside the architect's province, was $156,534.23. Other items which should be assigned to the educational department were $30,941 for the school engineering department, $47,535 for laboratory equipment, $2,967 for yard improvements, and $7,222 for furniture. The school was designed to accommodate 1,400 pupils. I have increased its capacity to 1,800.

"Mr. Urion has said the school is the most expensive in the United States. Perhaps it is—and it is the finest. But I cannot be charged with extravagance in its construction, I think, by reasonable people. If it is too good for the Chicago school system and if its construction was extravagant, I think these things would be attributed to the board of education that ordered it. But I also think value was received for every dollar expended on it."

Lull in Controversy.

A lull in the controversy between President Urion and Architect Perkins was noticeable during the day. Mr. Urion stated he had not formulated his charges against the architect and consequently Mr. Perkins was not suspended from office.

He conferred with several members of the buildings and grounds committee, four of whom also are members of the trial committee, but the conference was on matters other than the controversy.

Mr. Urion intimated that he may not prefer his charges until the meeting of the board of education tomorrow. Joseph Downey, chairman of the buildings and grounds committee, will go to Hot Springs, Ark., today for a six weeks' stay and will escape the termination of the controversy.

VIEWS DIFFER ON RELIGION.

Judge Kavanagh Rejoices in Growth of Tolerance and Prof. Hogan Thinks It Menaces Society.

Judge Marcus Kavanagh, in an address last night at a banquet of Council 182 of the Knights of Columbus, spoke of the increase in religious tolerance and the little patience that now is felt toward bigotry in religious faith of any kind. Prof. Andrew J. Hogan took an opposite view.

"The chivalry of the people, the sanctity of marriage, the practice of virtue, and respect for authority all are corrupted by the vicious teachings of modern times," he said. "A moment's whim upsets the sanctity of the home.

"It all arises from absence of right teachings in the life of the individuals. We need to combat a world wide propaganda identical with paganism. Victory can be won only by the church, the platform, and the press."

BERNHARDT TO COME IN FALL.

Will Begin Her "Farewell American Tour" Here on Oct. 31, Theater Man Says.

The "farewell American tour" of Sarah Bernhardt will begin in the Studebaker theater on Oct. 31, according to a cablegram received by William F. Connor, lessee of the theater, last night. He said this was the first authentic statement that Mme. Bernhardt would come to America.

BUSINESS MENTION.

CASTORIA

Bears the signature of CHAS. H. FLETCHER.
In use for over thirty years, and
THE KIND YOU HAVE ALWAYS BOUGHT.

Subject of Urion-Perkins Debate, $800,000 Lane Technical School Plant.

[From photographs taken for THE TRIBUNE.]

The Machine Shop

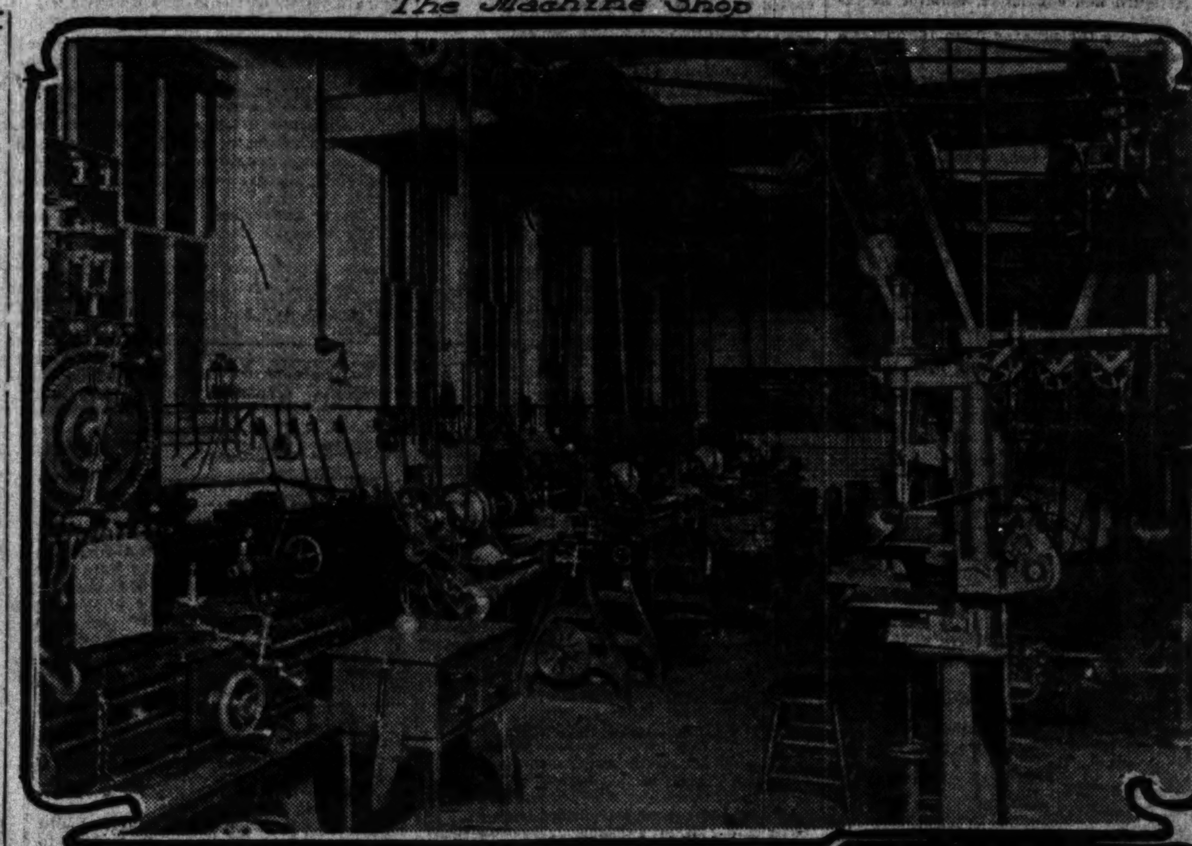

The Electrical Work Room

Work Bench Costing $144

SAVING IS PUT UP TO COOK

Miss Emma Sickels Tells How to Reduce the Cost of Living.

GIVES TIP TO HOUSEWIVES.

Says Cheap Meats Can Be Made as Delicious as Porterhouse.

A logical means of reducing the cost of living has been evolved by Miss Emma Sickels of Washington, D. C., secretary of the Domestic Science association, now meeting at the Grand Pacific hotel.

By a government course of instruction to housewives, for which she hopes to induce congress to provide, Miss Sickels asserts she would be able to decrease the cost of living at least 25 per cent, while improving the general standard of cooking and housekeeping fully 75 per cent.

Miss Sickels is a former Chicagoan and is a niece of the late Henry M. Smith. She has spent many years studying food questions from a scientific, social, economic, and hygienic standpoint, and she says the average American housewife is woefully ignorant of the principles of cooking and housekeeping.

Stews Should Not Be Boiled.

"For instance," she asserted, "most women in preparing a stew pour boiling water on the meat and cook it in boiling water. The result is the meat is tough and tasteless; all the good juices are cooked out, and the husband is justified in complaining.

"A knowledge of the proper method of cooking albumens would teach the housewife to cook the stew in water a little less than boiling, which would produce a juicy, tender dish, as palatable as the nicest porterhouse and mushrooms. This same stew, embellished with two cloves for each five pounds of meat, one bay leaf, and a few dried celery tops will put an end to a husband's daily demand for the choicest cuts of meat.

How to Prepare Oatmeal.

"On the other hand, soggy oatmeal and breakfast foods cause a good deal of domestic unhappiness, and there is no tragedy greater than for a woman to face the day with a breakfast that she knows is poorly prepared, yet not to know how to remedy conditions. If the oatmeal is cooked in boiling water without being stirred instead of starting with cold water there would be fewer quick divorces."

Miss Sickels attributes a good deal of the high cost to what she terms the "congressional microbe." This she says is "a national desire to get all you can out of the people, giving them the least possible service in return. The microbe has spread from congressman to butcher, baker, and grocer, and has sent the price of foods sky high."

Further meetings of the National Domestic Science association will be held at the Great Northern.

MAN'S KIDNEY WORTH $14,000.

New York Justice Says So in Deciding Damage Suit Brought by a Laborer.

Lockport, N. Y., Feb. 7.—[Special.]—The decision of Justice Pound in the Supreme court upholding the verdict of $14,000 for the plaintiff in the case of Stephen Roberts of Niagara Falls against the Niagara Falls Hydraulic Power and Manufacturing company places a value of a man's kidneys for the first time in the history of the courts of New York.

Roberts was hurt in the collapse of a scaffold on the banks of Niagara river near the falls. His kidney was crushed and had to be removed. Roberts sued and laid emphasis before the jury on the loss of his kidney. He asked for $50,000.

The jury awarded $14,000 and the defendant company was denied a new trial, Judge Pound holding that the removal of a kidney was of that much value, at least, even in the case of a working man.

BOURTSEFF SAID TO BE HERE.

Unmasker of Azeff, Trusted Leader of Russian Revolutionists, Believed to Be Hiding in Chicago.

Vladimir Bourtseff, the unmasker of Azeff, the trusted leader of the Russian revolutionary party in Europe, is believed to be in Chicago hiding from the Russian political police. He arrived in New York from Paris two weeks ago, soon after denouncing Kazimer Brzosowski, a well known Polish writer, as a traitor to the revolutionary cause.

His mission in this country is said to be to show that certain persons in trusted positions of the party are spies in the pay of the government.

Exiles in the Russian colony of Chicago credit Bourtseff with more power in the shaping of Russia's affairs than all the nobility combined. He will speak here in Seventh Regiment armory on Feb. 24 and 25.

IS TIRED OF BEING A WOMAN.

Mrs. Lillian Duncanson at Culture Club Symposium Tells Handicaps of Her Sex.

"I wish I had been born a man; it is the one regret of my life," declared Mrs. Lillian Duncanson, president of the Political Equality league before the members of the literary round table of the Chicago Culture club yesterday afternoon. "I am tired of being a woman, of having to beg for better conditions, of being told to put on a pretty gown and smile in order to influence some alderman to see things in the light he should see them and as women see them."

MRS. LAVENDER SUES TILROE

Libel Is Charged Against the Pastor and Mack H. Lane.

$25,000 DAMAGES ASKED.

Same Complaint in Amended Bill of Dr. E. B. Crawford Suit.

With a $50,000 damage suit against the Rev. E. B. Crawford for defamation of character hanging fire, Mrs. Mary A. Lavender yesterday turned on others whom she holds responsible for attempts to destroy her reputation by making public an alleged confession of her relations with the Rev. Dr. John D. Leek.

She filed a suit for $25,000 damages against the Rev. William R. Tilroe, 6026 Monroe avenue, former pastor of the McCabe Memorial church, and Mack H. Lane, principal of the Mosely school, charging libel.

Bases Charge on Letter.

In a letter to the Rev. A. T. Horn, who presided over the Lavender church trial last year, the following statement is alleged to have been made:

"Charges formulated. Abundant evidence in their support and full knowledge of the misrepresentation to which we are liable must give way to more insistent reasons for abandoning the charges."

This letter, it is claimed, was signed by Dr. Crawford, the Rev. W. R. Tilroe, and Mack Lane, an intimate friend of Crawford.

The Rev. Mr. Tilroe recently asked that he be transferred to California, and he was assigned to the Boyle Heights church of Los Angeles. The farewell dinner given him was in progress at the Grand Pacific hotel last night when a deputy sheriff pushed his way to Mr. Tilroe's side and read the summons. The minister said that he would leave for California just the same, and departed at 9 o'clock last night.

New Charge Against Crawford.

An additional charge of libel against the Rev. Dr. E. B. Crawford, pastor of the Woodlawn Methodist Episcopal church, was made yesterday in the amended bill of particulars filed by Mrs. Lavender in connection with her suit against him.

The trial, before Judge Edward Mangan, was halted five days ago in order to give the prosecution time to file an amended bill, which practically amounted to the institution of a new suit.

Hunyadi János
Natural Laxative Water
Speedy Sure Gentle
Drink Half a Glass on Arising FOR CONSTIPATION

For BILIOUSNESS Try
Hunyadi János
NATURAL APERIENT WATER.
Avoid Substitutes

PANDER CHARGE FOLLOWS ARREST OF MAN AND GIRL.

John Yannell Accused of Enticing Gertrude Logan from Davenport, Ia.—Both Taken in the Savoy Hotel.

Evidence brought out in a "disorderly conduct" case yesterday in the Municipal court resulted in a charge of pandering being made against John Yannell, a cook. It is alleged he brought Gertrude Logan to Chicago from Davenport, Ia., and attempted to put her in a resort at Twenty-first street and Armour avenue.

The girl is 18 years old, and is held as a witness. Yannell and the girl were arrested at the Savoy hotel, 302 State street, where they were registered as "J. F. Fulton and wife."

Their arrest followed the receipt of an anonymous letter.

At first the girl refused to talk, so a disorderly conduct charge was all that could be made. Finally she confessed that she was a waitress and had been lured to Chicago by Yannell.

TELLS MISTAKES OF THE DEVIL.

The Rev. Robert Forbes Points to Death of Lincoln and Imprisonment of Bunyan and Paul.

That the devil doesn't know everything, nor do everything, and that he cannot be everywhere, were the propositions which the Rev. Robert Forbes of Philadelphia sought to demonstrate last evening at the Woolley Memorial Methodist church.

"The death of Abraham Lincoln was a mistake of the devil," he said, "and so were the imprisonment of John Bunyan and the apostle Paul.

"It is a mistake to talk about saving souls. Man doesn't have a soul. He is a soul. We are not to save souls, we are to save folks."

A Tap on the Head

of this electric time stamp and it prints the exact time to the minute on your letters, orders and other documents. It brings within your reach a perfect cost and time keeping system.

It is controlled by a Monarch Master Clock. One master clock will operate any number of time stamps and any number of automatic clocks throughout your establishment, and the cost is low.

Pamphlet No. 17 tells more about it. We will mail you a copy if you will write or call us up

Monarch Telephone Mfg. Co.
[illegible] Monadnock Block
Harrison [illegible]

SALOONS ROBBED IN DAYLIGHT

Armed Men Fight Way to Street After Getting Money.

CHILDREN JOIN IN CHASE.

While Police Hunt, Thieves Enter Another Place Nearby.

Two saloons within three blocks of each other were robbed by a trio of armed men in broad daylight yesterday, while children were returning from school.

In the first place they had to fight their way out after getting their plunder, and while the police were hunting for them they visited another saloon in the same neighborhood and succeeded in eluding their pursuers. The saloons robbed were those of Joseph Poplowski, 1902 South Washtenaw avenue, and of James Fitzsimmons, 1534 Washtenaw avenue.

Fight Their Way to Street.

It was 3 o'clock in the afternoon when they entered Poplowski's saloon and called for drinks. While two covered the proprietor and a customer, Charles Schultz, with revolvers, the third man took $50 from the cash register.

Poplowski seized the unarmed robber by the hair, but the latter jerked himself loose and ran into the street after his companions, who had deserted him. Poplowski and Schultz followed him.

A crowd of school children joined in the chase.

While Lieut. Johnson and a wagon load of policemen were hurrying to the scene the fugitives went to James Fitzsimmons' saloon. There they found Mrs. Sarah Fitzsimmons, wife of the proprietor, drawing a can of beer for a customer.

Apartments Robbed of Valuables.

The apartments occupied by Timothy J. Mosher and Harry A. Grannis, on the second and fourth floors of the flat building at 3414 Elaine place were entered in the afternoon by burglars during the absence of the occupants and jewelry and silverware valued at $500 stolen.

Andrew Steinbrecher, living at a hotel at 318 South Clark street, was robbed of $88 by two men at night in the entrance of the hotel. He was beaten severely.

Improvement Club Plans Meeting.

The Southwest Side Affiliated Improvement club will hold an open meeting this evening at Zorbel's hall, Fifty-first street and Western avenue.

$25,000 IS VALUE PLACED ON SPOUSE

Mrs. Josephine Ash Sues Miss Margaret White for Alienating Husband.

LETTERS BASIS OF SUIT.

Complainant Is the Wife of Wealthy Man, Formerly Resident of Duluth.

Miss Margaret White, 4340 Oakenwald avenue, daughter of Charles F. White, a real estate dealer, yesterday was made the defendant in a suit for $25,000 for alienation of the affections of a married man, a wealthy former saw mill owner of Duluth, Minn.

The suit was filed in behalf of Mrs. Josephine Ash, whose husband, Charles R. Ash, Miss White is charged with influencing to the point of neglecting his wife and four children. Only the præcipe was filed by Attorney G. E. Beerly, who said he was acting for Attorney Oliver S. Andresen of Duluth.

Letters to Ash, alleged to be in the handwriting of Miss White, are to be produced at the court hearing, according to Attorney Beerly. He refused, however, to make public any letters until Miss White makes reply to the suit, the declaration of which, he said, he would file in a few days.

Miss White Not at Home.

Requests to see Miss White at her father's home last night brought the reply that the young woman had left the city and would not return for several weeks. The father, who has an office in the Marquette building, refused to talk. Miss White in the afternoon was quoted as saying:

"No, I didn't know such an action had been filed. I do not see how it could be directed at me, as I do not know either Mr. or Mrs. Ash."

Mrs. Ash and her children are in Duluth, according to Attorney Beerly, and they will remain there until the suit is called for hearing.

Sues for Her Dower Rights.

Charles W. Campbell, former member of the Peabody Coal company, was made defendant in a suit filed yesterday in the Circuit court by his wife, Malinda H. Campbell. The object of the suit is the securing of her full dower rights in Campbell's estate and income, which are said to be large.

MISSION WORKERS CELEBRATE CONVERSION OF HARRY MUNROE

Thirtieth Anniversary of Evangelist's Reclaiming Is Observed by His Pacific Garden Friends.

The Pacific Garden mission last night celebrated the thirtieth anniversary of the conversion of its chief worker, Harry Munroe, who, since the night of his conversion at the old mission at Clark and Van Buren streets, has been an evangelist among the outcasts of Chicago's streets.

On the platform, beside Mrs. George R. Clarke, wife of the founder of the Pacific Garden mission, were Mr. and Mrs. George Elderkin, who were present Feb. 7, 1880 when Munroe was converted. Prayers, singing of hymns, and speeches by mission workers constituted the celebration. Munroe told of how he had wandered, a drunken derelict, into the mission and had been led to abandon his sins.

The Pacific Garden mission is the oldest mission in the northwest. It was founded in 1877 by Col. George R. Clarke and his wife. Its first location on Van Buren street was in the midst of what was then Chicago's levee. Col. Clarke has been dead for a number of years, but the mission has been carried on by Mrs. Clarke, who has provided for its continuance.

Fifteen Seek Alderman's Job.

Members of the Insurgents' club of the Thirty-fourth ward met last night to take stock of aldermanic candidates. Ald. Nolan's term ends in the spring. The meeting was held at 3824 West Twelfth street. There were fifteen candidates. No choice was made.

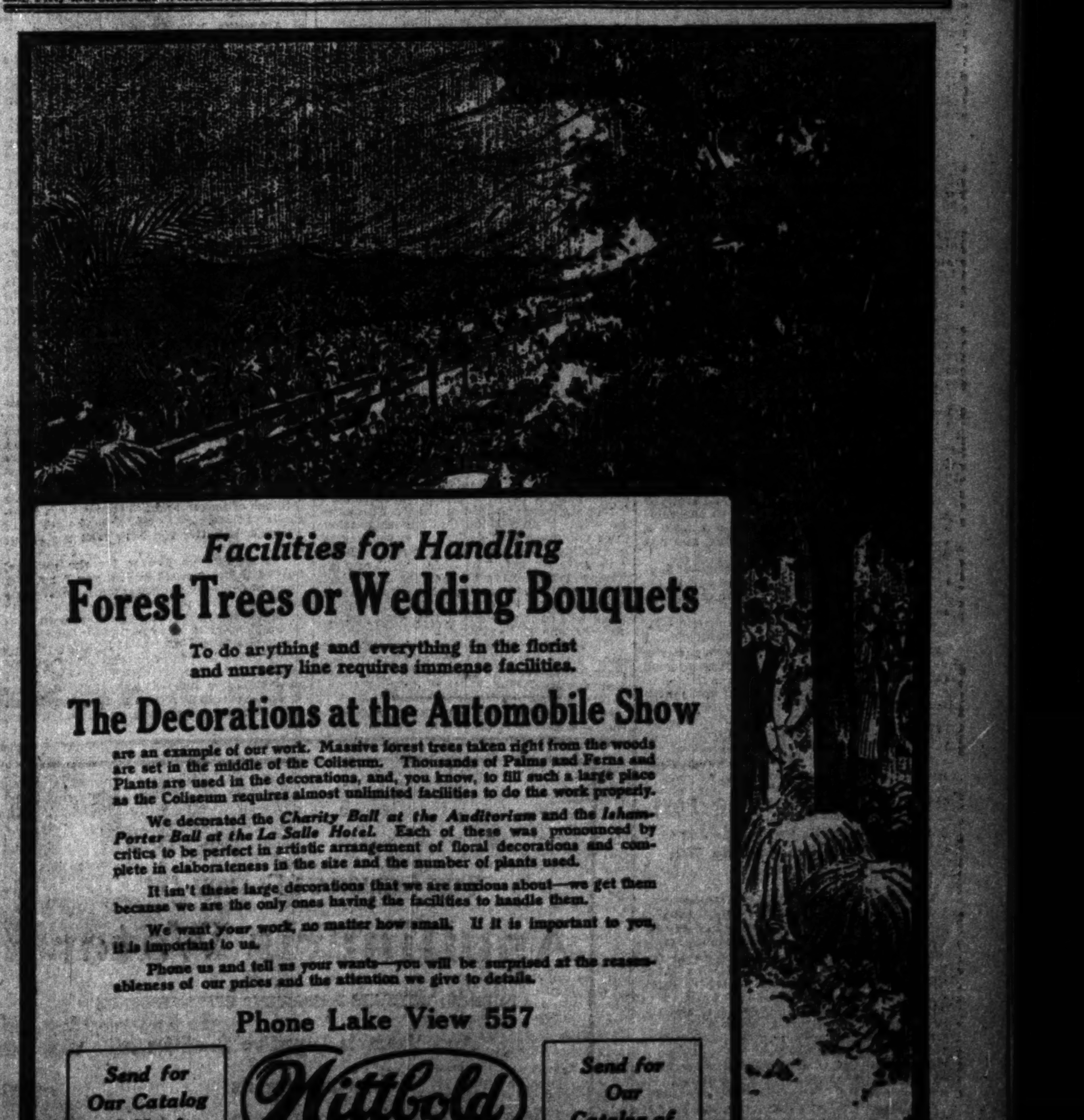

CULLOM BOOMERS GETTING IN LINE

Two Gubernatorial Campaigns Are Launched on the Senatorial Tide.

CHAPMAN MAY ENTER.

Rodenberg Also Seeks to Succeed Deneen; Foss Foe of Uncle Shelby?

Washington, D. C., Feb. 7.—[Special.]—With Senator Cullom an assured candidate for reelection in 1913 two new Republican candidates for governor of Illinois came to the surface of the political sea in Washington today. They are Representative Pleasant T. Chapman of Vienna, in the Twenty-fourth district, and Representative William A. Rodenberg of East St. Louis, in the Twenty-second district. With State Treasurer Andrew Russel they are looked upon by the Republican leaders here as the principal aspirants for gubernatorial nomination at this time.

The senatorship and the governorship will be pretty closely hooked up in the political fight of 1912 and 1913, and already relations between the two jobs and the aspirants for each are being foreshadowed. The announcement that Senator Cullom will be a candidate for reelection has served to furnish a definite starting point in the plans and maneuvering for position that are beginning to shape themselves. The majority of the Republican membership of the Illinois delegation went on record today as favoring the reelection of Cullom.

Foss May Be a Candidate.

Congressman Foss of Chicago is contemplating another attempt to capture the senatorial toga and to that extent he is not a member of the "Cullom forever" club. On the other hand, Congressman McKinley, who has been considered a potential senatorial candidate for 1913, disclaims any ambition of the sort and asserts that he and his whole district are for Cullom. Congressman Rodenberg is another who has been mentioned for the senatorship, but, while he himself is reticent on the subject, it is stated on unexceptional authority that his eye in reality is on the governorship.

Mr. Rodenberg has been mentioned several times as gubernatorial timber, but Mr. Chapman is an entirely new recruit to the field of candidates and near-candidates. At present he is busy disclaiming any intention of trying for the honor, but there are numerous indications that he has been building an imposing line of political fences for some time and his operations all tend to the conclusion that he has the governorship in view. This view was reinforced today by the statement of a Republican leader in a position to know that Mr. Chapman already is a formidable candidate for governor, although his aspirations are known only to a limited number of Illinois Republicans.

Chapman Astute Politician.

Mr. Chapman is serving his third term in congress. In Washington as well as in Egypt he is recognized as one of the most astute politicians of Illinois. He carries his district in the hollow of his hand and no candidate can count on the support of Egypt who has not the O. K. of Pleasant T. Chapman. He has supported Deneen and it is the expectation of the Chapman followers that their candidate will have the support of the Deneen machine in the gubernatorial contest. This is on the assumption that Deneen will be a candidate, not for reelection, but for senator if for anything. The Chapman people are for Cullom at the present writing, but it is not impossible that they will be found lining up for Deneen if the governor smiles upon Mr. Chapman's aspirations.

Senator Cullom is looking forth on the maneuvering, in which he is becoming somewhat involved, with a good deal of amusement. He says that he has not considered the proposition of becoming a candidate for reelection, though he does not say that he will not be one. He contents himself with the observation that he is giving all his attention to serving out his present term and will let the future take care of itself.

At the same time it is taken for granted that he will be a candidate if he is in as good health as at present, and his followers are proceeding with their political plans upon this assumption. The indications now are that he can have a reelection for the asking, merely on the strength of his record in serving the people. There are indications of opposition from the Lorimer element, but the other elements of the party appear to be strongly pro-Cullom.

Some Expressions of Opinion.

Expressions of opinion by Illinois congressmen on the question follow:

William B. McKinley—I am for the reelection of Senator Cullom, and the Republicans of my district also favor him. I am not a candidate for the senate. I don't consider myself senatorial timber.

Joseph V. Graff—I am for Cullom for another term, and the people of my district are with me on the proposition.

Martin B. Madden, First district—Senator Cullom has made one of the best records known in public life in this country. I understand that he has not a dollar of his own. He has led a clean and honorable life. There is no doubt in the mind of any person of my acquaintance in Illinois but that he should remain in the harness as long as he lives.

Henry S. Boutell, Ninth district—Senator Cullom ought not to be given one moment's uneasiness about his nomination and reelection. The people of Illinois ought to be glad to reward such a public servant. He is one of the most faithful and conscientious public servants this generation has produced; one whom Illinois should delight to honor.

Mr. Foss Is Noncommittal.

George E. Foss—Senator Cullom enjoys the distinction of having served in public life longer than any other Illinois man—between forty and fifty years. He has made an honest, clean, excellent record, and has attained the high position of chairman of the committee on foreign affairs. He has been a senator of dignity and character, and has worthily represented the state.

Charles E. Fuller, Twelfth district—If Senator Cullom is alive and well he will be reelected without question. Unless conditions greatly change I shall be for him.

John A. Sterling, Seventeenth district—I'd be glad to see Senator Cullom returned. I have heard of no opposition to him. He has made a fine record, and has been a good representative of the state.

Napoleon B. Thistlewood, Twenty-fifth district—My opinion is that the people of the district which I represent desire that Senator Cullom shall succeed himself. I believe that this is also the wish of the people of the state. I have heard of no plan to supplant him.

CALHOUN STARTS FOR POST.

New Minister to China Has Spent Weeks in Studying Questions He Will Face There.

Washington, D. C., Feb. 7.—[Special.]—William C. Calhoun of Chicago, United States minister to China, left Washington today for Chicago en route to his post at Peking. He is equipped with full instructions as to the policies of the administration with respect to the integrity of China, the maintenance of the open door in that empire, the development of American commerce and prestige, and the protection of American interests.

Few diplomats have applied themselves to the study of questions existing between his country and that to which he will be accredited with the thoroughness of Mr. Calhoun. He has been in Washington nearly three weeks. With the exception of Sunday, he has been at the department of state either conferring with the secretary or with the officials of the far eastern division, or consulting with the president and other distinguished men having knowledge of the relations of the United States and China and Japan. Thus Mr. Calhoun has acquired more than a superficial knowledge of the situation in China.

Mrs. Calhoun accompanied her husband to Chicago.

Trust Buster Will Run Ohio Campaign

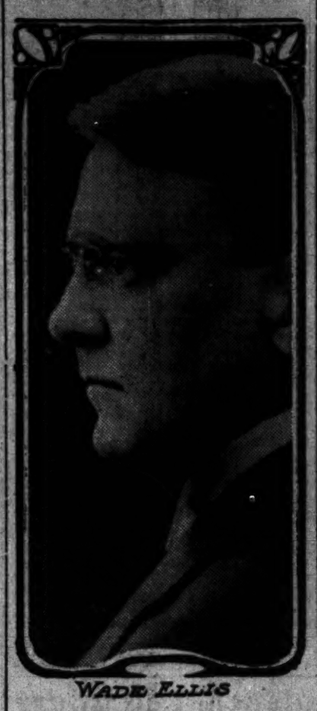

WADE ELLIS

Wade Ellis, who as attorney general of Ohio became noted for his prosecution of the Standard Oil company, has resigned as assistant attorney general of the United States in order to take charge of the Republican congressional campaign in Ohio.

ELLIS QUITS 'TRUST BUSTING'

Will Take Charge of Ohio Campaign This Fall.

SITUATION VEXING TO TAFT.

New Leader Hopes to "Unify" Factions in State.

Washington, D. C., Feb. 7.—After several conferences at the White house today, Wade H. Ellis resigned as assistant to the attorney general in the department of justice to accept the chairmanship of the Republican executive committee of Ohio and assume charge of the Ohio campaign this fall.

White House Issues Statement.

Regarding the resignation the following statement was given out at the White house:

"Mr. Vorys, member of the national committee from Ohio, Walter Brown, chairman of the Republican state central committee, and Henry A. Williams, chairman of the Republican state executive committee, have been canvassing among the Republicans of Ohio to determine who should succeed Mr. Williams upon the resignation he is obliged to tender.

"After a visit to Washington and full conference with the senators, the conclusion was reached that the man best qualified to assume the cares of the office as chairman of the executive committee at this time was Mr. Ellis, and therefore the president was applied to to consent to Mr. Ellis' resignation from his position as assistant to the attorney general, to take the duties of the chairmanship of the committee.

"The president was loth to lose the services of Mr. Ellis from the department of justice, where he is engaged in important work, but, as Mr. Ellis was willing to make the sacrifice, the president did not feel that he could insist on retaining him."

Ohio Situation Worries Taft.

The Ohio political situation has been giving the president much concern and has been the subject of a number of conferences at the White house in the last few weeks. With the expected renomination of Gov. Harmon the Republican party faces a hard fight this fall, and the president has been anxious that factional trouble be eliminated as much as possible. He believes Mr. Ellis will be able to do more along that line than anyone else.

Senators Burton and Dick of Ohio had a long conference with the president this morning. Later Senator Dick returned to the White house, accompanied by Mr. Ellis and Walter Brown. It was following their visit that Mr. Ellis announced his resignation.

As he was leaving Mr. Ellis was stopped by a member of the Ohio delegation in the house, who heard the news with surprise.

Hope to "Unify" Factions.

"What induced you to do it?" the member inquired.

"Well, party expediency largely. We are going to try to harmonize Ohio Republican factions."

"Harmonize?" exclaimed the questioner. "Isn't that an unhappy way to put it?"

Mr. Ellis looked puzzled for a moment. Then he laughed.

"In view of Gov. Harmon's prominence, I suppose it is," he assented. "Probably I'd better say we hope to 'unify' the factions."

In a statement issued tonight Mr. Ellis says he wants it understood that his resignation does not mean he "desires or expects to be a candidate for any office whatever, either now or later; nor," he adds, "will any influence I may have be used for or against any candidate for a Republican nomination in Ohio, and I have no doubt such nominations will express the fair, free choice of the Republicans of the state."

He declares tht he hopes to have the aid and coöperation of all Republicans in the state. Senators Dick and Burton also issued statements.

Ask your dentist about OROTHYOL tooth powder, paste and mouth wash. A. C. Clark & Co.—Adv.

SENATE IS BOILED BY BLOODY SHIRT

Heyburn's Attack on Rebel Veterans Arouses All Others to Rebuke Him.

ANGER SHOWN BY VOTE.

Statue of R. E. Lee in Hall of Fame Also Brings Outcry from Idaho Man.

Washington, D. C., Feb. 7.—Protesting against lending government tents for the use of the confederate veterans at their annual reunion in Mobile, Ala., next April, Senator Heyburn of Idaho, in the senate today, made the sharpest comment upon the issues of the civil war that has been heard in congress in twenty years.

He inveighed against men in "rebel" uniforms being permitted to occupy government property, or the "rebel" flag being allowed to float over it. Finally he drifted into the question of honoring men by placing their statues in the congressional hall of fame and by unmistakable inference condemned the action of Virginia in sending the statue of Gen. Robert E. Lee to Washington.

"Take it away and worship it if you please," he thundered, "but do not intrude it upon the people who do not want it."

Democratic senators moved uneasily about the floor conversing with each other or sat frowning and angered. Finally, when Senator Heyburn had concluded, Senator Bankhead said:

"I am sure the senator from Idaho feels much better, and I ask for a vote."

All Vote Against Heyburn.

"By roll call," shouted a dozen or more senators, and hands went up in second of that request from every part of the senate chamber. When the vote was taken on the tent loaning measure all of the Democrats and all of the Republicans except Mr. Heyburn voted for it. Mr. Heyburn's colleague, Senator Borah of Idaho, was the first of the Republicans to be reached in the roll call. Without a twitch of countenance he voted in favor.

The senate had been drowsily considering its regular calendar, and when, towards the close of the session, this measure was reached Mr. Heyburn was prompt to raise an objection and Mr. Bankhead just as alert in moving the consideration, regardless of the objection. It immediately was evident that the objection had aroused feeling. With flushed face and animated voice Mr. Bailey, who sat near Mr. Bankhead, declared that if this measure was to be ruled out of order no other business could be transacted.

The motion being undebatable, the senate immediately proceeded to an aye and no vote on the question as to whether the resolution should be taken up, and it was adopted unanimously, Mr. Heyburn refraining from voting. With the resolution adopted, Mr. Heyburn took the floor.

Fears "Rebel" Uniform's Use.

"This resolution refers to a confederate veterans' union," he said, "and it proposes that the government of the United States shall loan the property of the United States. I trust I shall not be charged with bad faith when I say that I have today inquired from a senator who is interested in this measure whether or not on this occasion the men engaged in this celebration would wear the rebel uniform, and his reply was in the affirmative. I asked him further if the rebel flag was to be floated over this property of the United States and he replied that both the rebel and the union flags always were carried at these reunions."

He had been told that the government was in the habit of making such loans to the Grand Army of the Republic, and he thanked God that such was the case, because the Grand army was composed of men who had fought on the side of the union and "their cause was a glorious and honorable one."

"Do you expect," he said, "that those who gave their support to the union cause would sit idly by and say nothing when these issues are raised. They are none the less patriotic now than they were in 1862-'63-'64. Could they be less patriotic and can they complacently permit the subject of the war to become a jest in this age? If so, the sooner we know it the better."

Interruption by Jeff Davis.

At this point Mr. Heyburn received his only interruption. It came from Senator Jeff Davis of Arkansas, who abruptly interposed the question: "Were you in the war?"

"O!" responded Mr. Heyburn, "that is the stock question of the cheap reporter."

"I understand," replied Mr. Davis, "that the senator represents 264 'niggers' in his state."

Responding to the last interruption, Mr. Heyburn said that if there were 264 negroes in his state, he intended to try to represent them. As for his participation in the war, he stated that he had been too young for that, but that youth that he was, he had been anxious to enlist while the war was in progress. The senator was 9 years old when the war began.

Mr. Heyburn said that if there were senators who thought that it was proper that the "rebel" flag should wave over the property of the United States they could vote for the measure, but he would remind them that there are millions of people in the United States who have implanted deep in their hearts the spirit of patriotism, who would not follow them in that course.

Opposes Use of Lee Statue.

Heyburn turned temporarily to the question of the wisdom of placing a statue of Gen. Lee in the hall of fame. He spoke of the fact that the object of his remarks had been an officer in the army of the United States when the war opened, and said he had done much to render more serious that conflict which had cost the country millions upon millions of money and thousands upon thousands of lives. He appealed to the people of Virginia and the south to take the statue back.

"In sending us figures for the national hall of fame I would advise you," he said, "not to overlook your Marshalls, your early Lees, your Monroes and your Henrys. Don't violate a sentiment which you know to exist and which exists today as it did in the sixties. I ask you in the interest of loyalty and harmony to say to the people who have sent here this image to come and take it away; it may be dear to you, but it is not dear to us. Take it and worship it if you please, but do not intrude it upon the people who do not want it."

THE DELICIOUS FLAVOR OF

Apollinaris Water

COMBINED WITH ITS PERSISTENT EFFERVESCENCE

And Valuable Digestive Qualities

Accounts for its

Ever Increasing Popularity

DENEEN TO VETO LAKE LAND BILL

(Continued from first page.)

tary staff. It is a state secret that Col. Chiperfield barely escaped court martial for this action in view of the fact that he had declined an official detail made through military channels.

It is the view of the bystanders that Mr. Chiperfield and the house organization, in which he is a conspicuous figure, will take the veto as a direct affront from the executive office and this may not be seriously denied. If this situation becomes acute it is probable that there will be a general engagement all along the line involving everything personally and politically which comes within firing range. The saving clause in this program of hostilities is that the legislature in general does not care to go into the details of how the appropriations for the expenses of the special session are being disbursed by the route of the senate and house payrolls.

House May Renew Work.

The house had not expected to be back this week. It may be on the job on Wednesday, in view of today's development and try to pass the vetoed bill by the necessary two-thirds vote. Senators arriving tonight think there would be harmonious action regarding the primary bill and that an amicable agreement could be obtained tomorrow afternoon whereby the house bill could be fixed up with friendly amendments and sent to conference. Whether this can now be done is decidedly problematical and business may start all over once more.

Talk is rife of a recess at the end of next week for possibly a month or six weeks. The idea is to get a crystallization of ideas over deep waterway legislation and to give the congressional bunch in Washington a chance to play out its hand. If such a proposition comes as if it is "on the square" it will not be opposed materially by the state administration forces.

The report is that representatives of the sanitary district will be here tomorrow with a bill to amend the sanitay district act so as to permit the district to purchase electrical power. Such a change in the act, it is argued, would permit the sanitary district to figure with anybody else in negotiating for water power which would be created in the Lockport-Utica stretch of the deep waterway and have a decided effect upon the arguments which have been made against the Schmitt bill.

Chiperfield to Keep Working.

Canton, Ill., Feb. 7.—[Special.]—Representative Chiperfield, chairman of the submerged lands investigating committee and father of the appropriation bill which was vetoed by Gov. Deneen at Springfield, declared tonight that the action of the governor would make no difference in the work of that committee.

Mr. Chiperfield said the committee had some money left from the previous appropriation and that when that was exhausted he would go down into his own pockets to furnish whatever was needed to carry the work which he has set out to do to the end.

The action of Gov. Deneen in vetoing the bill was attributed by Representative Chiperfield to personal reasons. It was to the enmity with which the governor has been treating him for many months past that the representative laid the blame of the defeat of his efforts to obtain more funds for investigating work. Mr. Chiperfield intimated that there were many things possible in the future not the least of which might be a victory for him.

Not Surprised by Veto.

"The action of the governor was not unexpected," said Mr. Chiperfield. "If Mr. Deneen is satisfied with attempting to tie up the work of the investigating committee, I have no complaint to make at this time; in all matters there are other days and other times.

"The only cause to which I can attribute the action of the governor is personal enmity, which Mr. Deneen may hold towards myself. If this is the real basis of opposition to work being carried on in the interest of the state of Illinois, I cannot reconcile it with my idea of the magnitude of the office which Mr. Deneen holds.

"The veto of the bill will make no difference in the work upon which I have set out, however. This fight is going on until all of the task is finished. We still have some of the previous appropriation—about $7,000 or $8,000—left and when that is used, I will go down into my own pockets to furnish funds needed to carry on the inquiry.

"The committee will waste no time in resuming its work. As soon as the special session of the legislature is ended, the members of the committee will assemble to continue its labor."

IT'S no small matter to clean up a stock of 30,000 pairs of shoes, such as ours, late in the season as this is; but we're doing it; the values we offer at the prices we name are too good a thing for most men to pass.

New Spring Stocks are pushing in so fast that they've squeezed additional reductions on thousands of pairs of the best shoes and oxfords you ever looked at. Prices now run like this:

$2.85 for Shoes worth to $5.00.
$3.85 for Shoes worth to $6.00.
$4.85 for Shoes worth to $7.50.
$1.95 for Oxfords (small sizes only) worth to $7.50.
$2.85 for Oxfords (all sizes) worth to $7.50.

HASSEL'S
Northwest Corner
Van Buren & Dearborn Sts.,
Monadnock Block

AMERICAN IS SENT TO MEXICAN JAIL

Conductor Blamed in Connection with Robberies by Train Men Under Him.

HE WAS REFUSED BOND.

Former Kansan Gets Three Year Sentence for "Negligence"; Will Appeal Case.

Guadalajara, Mexico, Feb. 7.—Judge Palafox said tonight he would carry out the recommendations of the prosecuting attorney and sentence James A. Cook, an American conductor, to two years and ten months in the penitentiary. The prosecuting attorney claims Cook is guilty of criminal negligence in connection with robberies by men under him of goods from freight cars.

The prisoner, who has been in prison for about six months, pending his trial, will be given the right of proprietary liberty, which means that after half of the sentence has been served his release on parole will be possible.

Cook will appeal the case and Judge Palafox has signified his willingness to allow him bond in a sum from $1,500 to $2,500 in gold.

History Extends Back for Months.

The history of the Cook case extends back many months and has to do with the extensive robbery of freight trains on the Guadalajara division of the National railways.

As a result of these robberies, the railroad was compelled to pay heavy claims made by merchants. Arrests were made, but few convictions resulted, and the division officials finally laid the whole matter before the general officials in the City of Mexico, with the request that federal officers be asked to urge on the Guadalajara authorities the necessity of putting an end to the railroad robberies.

Federal assistance was obtained, and shortly after the local authorities launched an energetic campaign against the car thieves. This campaign resulted in showing that Mexican brakemen composing Cook's train crew were systematically robbing freight cars, throwing off merchandise while the trains were pulling into Guadalajara at night, and that the merchandise was picked up by confederates and later sold to local merchants. Fourteen arrests were made, including three merchants—two Frenchmen and a Spaniard—in whose possession goods stolen from Cook's trains were found.

Refused Bond After Arrest.

The Mexican court does not accuse Cook of participating in the robberies, but held him on a charge of "contributory negligence," which means that it is assumed that negligence on his part in the care of his trains made it possible for the brakemen to rob the cars. He was called to the Third Criminal court on Aug. 30 last, presumably as a witness, and, after some questioning, was committed to the penitentiary, where he has since remained. The railroad officials do not connect Cook with the robberies.

A feature of the case that aroused great feeling was the refusal of Judge Palafox to accept bond for the American conductor while accepting bond for the three foreign merchants in whose possession the stolen goods were found.

Cook came to Guadalajara from the Panhandle of Texas more than two years ago. His home is in Fort Scott, Kas., where his parents reside. His wife, who accompanied him to this city, died of smallpox a few months after their arrival.

PLEA ON CONSERVATION BILLS

Pinchot Urges That Adequate Laws Be Passed by Congress.

ONE MEASURE IS REPORTED.

Some Proposed Laws Need Amendment, Says Forester.

Washington, D. C., Feb. 7.—The necessity for the passage at the present session of Congress of good laws for the protection of the natural resources of the United States, is the keynote of a report just made to the National Conservation association by Gifford Pinchot, the recently chosen president of the association.

Mr. Pinchot takes up in what he calls "a spirit of constructive criticism" the nine bills relating to the conservation of natural resources introduced into Congress on January 18, on behalf of the Secretary of the Interior. One has been reported from the senate public lands committee while the other eight are still in the hands of the committee.

Urges Public Land Bill.

Mr. Pinchot calls upon the members of the association to put forth strong efforts to have enacted into law the bill on the withdrawal of public lands, which has been reported from the committee by Senator Nelson after it had been amended as a result, in part at least, of conferences between the committee and officers of the Conservation association. This bill, Mr. Pinchot thinks, should have the "unqualified support of the members of the association."

Of the other eight bills, he believes that some merely require amendment, while others must be recast altogether. The coal bill and the phosphate, oil, asphaltum, and natural gas bill, he reports, are fundamentally sound in principle but need amendment.

Would Protect Water Power Sites.

Speaking on the water power bills, Mr. Pinchot declared that "it repeals in silence the existing water power law and curtails the already ample power now exercised, with the approval of a former attorney general, by the department of agriculture."

The provisions in the bill for the compensation to the government by the companies, he holds, is good. Water power sites should be protected from private appropriation under the land laws, he says, and it should be made possible to issue to the companies permits good for and definitely terminating at the end of fifty years.

In failing to separate the surface from the underlying minerals, the bill for the classification of public lands is inconsistent with the coal bill, he finds.

"The withdrawal bill, as amended and reported by Senator Nelson, makes easy," says Mr. Pinchot, "the protection of all natural resources on the public domain until good laws can be passed."

RAYNER BUMPS POSTAL BANK.

Senator Says There Is Nothing in Constitution Which Gives Authority for the Plan.

Washington, D. C., Feb. 7.—Admitting that he had given no consideration to the merits of the postal savings bank bill and declaring that he was not influenced by the banking interests, Senator Rayner today addressed the senate in opposition to the measure on constitutional reasons.

"I have not," he said, "been able to find any constitutional basis for this measure. No one who has read the constitution of the United States will contend for a moment that it comes under any of the express powers of the instrument."

Conceding that the government has a right to organize a bank as an instrumentality of government, he contended that no such purpose was embraced in the pending legislation.

New and Valuable Automobile Books at McClurg's

We have always made a special point of keeping up our stock of such books and of getting the new titles as fast as they come out. Here are a few that will be of special interest this week:

The Motor Car.
By R. W. A. Brewer. A manual for students and owners. Illustrated. $2.00 net.

The Making of a Motor Car.
By Douglas Leechman. Illustrated. 50 cents net. The parts of the car are studied section by section and their assembling described.

Motor Car Mechanics for Beginners.
By G. Foster Pelley. Edited by Lady Montagu. 50 cents net. An A B C of construction, with explanatory diagrams.

Practical Testing of Electrical Machines.
By Leonard Oulton and N. J. Wilson. With 90 illustrations. $1.40 net. This book is in pocket form and contains tests for different types of machines.

Automobile Troubles; How to Remedy Them.
By Charles P. Root. With diagrams. $1.50 net.

Automobile Driving Self-Taught.
By Russell H. Thomas. With diagrams. $1.50 net.

Ignition, Timing, and Valve Setting.
With diagrams. $1.50 net. A manual for self-instruction.

The Automobile Pocket Book.
By E. W. Roberts, M. E. Illustrated. $1.50 net.

The Complete Automobile Instructor.
By Benjamin R. Tillson. Illustrated. $1.50. Contains 800 questions, with answers.

The Automobile Handbook.
By L. Elliot Brookes. With over 300 illustrations and numerous tables and formulas. $1.50.

Self-Propelled Vehicles.
By James E. Homans, A. M. With over 500 illustrations. $2.00 net. Intended as an introduction to more complex treatises.

The Operation, Care, and Repair of Automobiles.
Edited from the files of "The Horseless Age" by Albert L. Clough. $1.00 net.

A Manual of Petrol Motors and Motor Cars.
By F. Strickland. With 329 illustrations. $5.00 net. Includes calculations of ratios between size and stress.

Automobiles.
By Diemer Hugo. $1.50 net. All types of cars are covered as well as accessories and instruction in driving.

Berry's "Automobile Law."
By C. P. Berry. $3.00 net.

Motor Car Mechanism and Management.
By W. P. Adams. Vol. 1. The Petrol Car. Vol. 2. Electric and Petrol-Electric Vehicles. $2.00 net.

Motor Vehicles and Motors.
By W. W. Beaumont. 2 volumes. $10.00 net. Their design, construction, and working by steam, oil and electricity are considered.

Magnetos for Automobilists.
By S. R. Bottone. $1.00 net.

Care of Automobiles.
By B. J. Paris. $1.00 net. A nontechnical treatise for the business and professional man.

The Book of the Automobile.
By Robert T. Sloss. $3.00 net. Covers the history, construction, and use of cars, and motoring in America.

Motor Car Principles.
By R. B. Whitman. $1.50 net.

Petrol Motors and Motor Cars.
By T. H. Waits. $1.40 net. Written for engineers, designers, and draftsmen.

The Amateur Motorist.
By Max Pemberton. With 6 illustrations. $2.75 net. Written for those who own or would own cars.

1909 Year Book. (Motor Cyclopedia.) $6.00 net.
A glossary of technical terms relating to automobiles.
A sport and trade directory.
A compilation of clubs, American and foreign.
Laws of the United States and foreign countries.
Touring information and customs regulations.
Competitions, American and foreign.

Technical Book Department
Second Floor

A. C. McClurg & Co.
215-221 Wabash Avenue
Between Adams and Jackson.

Steger & Sons PIANO REMOVAL SALE

We have decided not to move a single Piano or Player-Piano, whether new or used, from our present building.

Have determined to open the new Steger building with a brand new stock of Pianos and Player-Pianos, also entirely new fixtures. Therefore this removal sale is the greatest ever inaugurated in the City of Chicago.

Piano purchasers can save from $100 to $200 on the purchase of a Piano or Player-Piano. Kindly remember they are all standard makes.

Do not hesitate or delay this Piano buying, be guided by your judgment.

The wonderful saving to your pocket book and the magnificent value and quality of these standard Pianos will quickly convince you that at present there is only one store which to buy a Piano or Player-Piano in order to make this great saving.

We will not move one single Piano or Player-Piano into the new Steger Building. Therefore, our low prices will move them quickly to the homes of the happy purchasers.

No matter where you live, how far you have to travel, it will be money and time well spent for you to attend this sale.

For example, here is a beautiful Upright Piano, CONSIDERED A BARGAIN AT $250,

will go at this sale for
$128

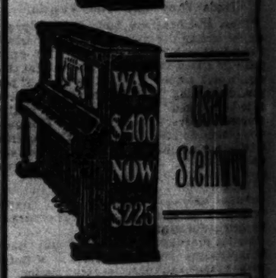

New $300 Pianos
Guaranteed for 20 years
$155

New $325 Pianos
Guaranteed for 20 years
$178

New $400 Pianos
Guaranteed for 20 years
$228

New $600 Player Pianos
$335

New $650 Player Pianos
$365

We have been in the piano business since 1879, controlling the largest exclusive piano factory in the world, and shall shortly move into our 19-story fireproof Steger Building.

It is quality that has put us in a leading position. Quality has always been the first thought in the construction of the Steger Piano.

Every one of these Pianos and Player-Pianos should be sold for cash. We are not looking for profit. The entire stock must be disposed of—none will be moved to the new Steger Building. For this reason we will make the terms to those who have not all cash from $4 to $10 per month.

Remember, the stock includes practically every well-known make of piano—Steger & Sons, Reed & Sons, Singer, Schilling & Sons, used Steinways, Chickering, Knabe, Mason & Hamlin, Emerson and many other standard makes in walnut and mahogany cases—all are included in this sale at prices never before offered in the city of Chicago.

Every instrument is marked in plain figures, showing former price and removal sale price. On some Pianos the terms are as low as $1.00 per week.

Our own guarantee as well as the manufacturer's guarantee goes with every piano we sell.

Steger & Sons
Established 1879
Piano Manufacturing Company
207 WABASH AVENUE
Three Doors South of Adams

Catalogue for 1910
Vaughan's Seeds
Chicago

ADVERTISE IN THE TRIBUNE

POINTS THE WAY TO COAL ECONOMY

Merriam Commission Sends Expert's Report on Specifications to Council.

URGES MANY CHANGES.

Recommends, Among Other Things, Call for Fuel Bids in Summer Time.

The Merriam commission transmitted to the council last night a report on coal, which its members agree is the most important piece of constructive reform which the commission has undertaken.

As a result of this report the specifications for the purchase of nearly $400,000 worth of coal for the water and sewer pumping stations will be revised entirely, and the contracts will be let in the middle of the summer, when conditions in the coal market are settled, rather than in the spring, when it is usually upset by labor troubles.

Of all the branches of municipal expenditure which have been investigated by the commission, it has been found that the greatest waste of the city's funds occurred in the purchase of coal. The reason lies in antiquated specifications which have been used from year to year, with a little tinkering. They have failed utterly to strengthen the city's control of the situation.

After the Merriam commission began to investigate the coal purchases Commissioner of Public Works Hanberg commenced work upon a revision of the specifications, but he acknowledged at the last open session of the commission that he would be glad to take advantage of the expert advice which it has obtained. That is the reason for sending in the report before the inquiry into coal purchases has been completed.

Expert Points Out Faults.

Speaking of the specifications used at present, the report, written by Herbert E. Fleming, special investigator for the commission, says:

"They are too long. They comprise forty sections, a page containing a proposal blank, and a tabular form of proposal—in all, six thirteen inch pages of closely typewritten matter and a table. A representative coal dealer says that they are too long to master and to scrutinize with a view to the discovery of jokers.

"They call for too large a deposit from every bidder. Section 3 provides that each proposal shall be accompanied by a deposit of $5,000, to be forfeited to the city as liquidated damages in case the bidder should be successful and still fail to enter into a contemplated contract with the city.

"It is highly desirable for the city to secure bids for the coal contract for each pumping station from the coal dealers having switch tracks, docks, or yards nearest that station. Whether they are large or small dealers, concerns so situated should be able to offer coal at best prices from the city's point of view.

"A responsible small dealer, desiring to bid on a single station, might be prevented from doing so if required to put up a deposit of $5,000. Specifications for current coal contracts for the United States army headquarters in Chicago call for a deposit of not less than 15 per cent of the amount of the proposal, and in no case less than $200.

Finds They Are Too Vague.

"These specifications lack definite provision for closing the contracts on the basis of the needs of each station. They call for proposals for eleven stations. It is true that they require each bidder to fill out a form of proposal designating 'each station to which coal is to be delivered' and the quantity of coal he proposes to deliver to each station. However, they contain no provision explicitly requiring a bidder submitting a proposal on all or several stations to enter into a contract, if low, on city's part or only one of the plants.

"These specifications leave too much to the discretion of the commissioner of public works, both as to the awarding of contracts and their enforcement.

"Section 15 specifically provides that 'when for any reason' the commissioner of public works 'prefers the analytical test method' of judging coal deliveries he may follow it. The possibility of abuse of the wide discretion allowed the commissioner in these particulars is so great that it might reasonably be expected to frighten many responsible mine operators and coal sellers from competing for the water pumping station contracts.

"As to the size: Section 1 on sizes for the various stations is extremely indefinite.

Favorable Dates Advocated.

"The dates of the contract period provided in the specifications are not so adjusted to coal trade conditions as to secure lowest prices.

"For example, this situation exists today: During the week of Jan. 17, 1910, the United Mine Workers of America, in convention at Indianapolis, perfected arrangements to meet the bituminous operators on Feb. 1 to negotiate the new wage contract.

"The Indiana operators, together with those of Pennsylvania and Ohio, have arranged to join in this conference with the mine workers. The Illinois operators are not expected to take part in this meeting, but are expected to use its conclusions in a wage conference to be held later with the Illinois mine workers.

"Manifestly, coal dealers called upon in the face of this situation to bid on business for a year beginning in April, whether it be public or private business, will put their prices high. Therefore, the specifications are faulty in providing for an annual contract period beginning April 1 instead of July 1.

"The specifications are not drawn adequately to protect the city's interests after the contracts embodying them are let.

Inquiry Induces Quick Change.

"Soon after your investigator began gathering data on the 1909 specifications the public works department hastened to revise them for 1910. Early in November last Mr. H. C. Parks, chief tester, in an accommodating manner, provided me with copies of the 1906, 1908, 1907, and 1906 specifications and blueprints of his records on tests. He offered the comment that he regarded the evaporation basis of judging coal as unsatisfactory.

"On Jan. 6 Mr. Ericson, city engineer, courteously supplied your investigator with a mimeographed copy of tentative specifications for 1910. He scratched out the size stipulations in section 1, saying that he did not know what to do about specifying sizes. The size of coal best suited to the economical operation of each plant should be accurately ascertained and specified. This is needed as a basis for securing proper guarantees as to cost and heat values of coals.

"These tentative 1910 specifications are a great improvement over the old in that they eliminate the provisions for the double guaranty and evaporation tests. However, they repeat numerous provisions of the 1909 specifications not well designed to secure wide competition and low prices."

Shows Model Specifications.

Appended to the report of the Merriam commission was a report to the commission from Gulick-Henderson company, which contained model specifications and a model for submitting proposals for coal for 1910.

As these reports had been requested by Commissioner of Public Works Hanberg, the matter was referred to his department, and there is little doubt about the recommendations of the commission being embodied in the 1910 specifications.

The full report on coal will not be ready for some weeks, and the commission will meet again this morning to further investigate the coal question.

DEATHS.

[For other death notices see page 14.]

BRADSTREET—Wilfred M. Bradstreet, beloved husband of Florence Bradstreet, suddenly, Feb. 7, at his residence, 3008 W. Chicago-av. Funeral notice later.

New Railroad Head and Successor as "L" President.

Britton I. Budd, general manager of the Metropolitan Elevated railway, was elected president of the company in addition to his present position at the annual meeting of the directors yesterday afternoon. He succeeds Howard G. Hetzler, who was elected president of the Chicago and Western Indiana railroad at a meeting of the directors of the latter in the morning. Mr. Budd has been connected with the Metropolitan ever since the road was built in 1895, having started in the storehouse. He is 38 years of age.

ERICSON TO TAKE 'VACATION'

Engineer, Under Fire, Is Asked to Accept Leave of Absence.

DEFENDANTS FURNISH BOND.

Former Ald. McCarey Signs for M. H. McGovern and Others.

The suspension of City Engineer John Ericson as the result of his indictment in connection with the $46,000 "shale" rock scandal is looked for within a few days.

Commissioner of Public Works Hanberg yesterday afternoon suggested to the city engineer that he take a leave of absence, but Mr. Ericson gave him no definite answer and said later that he would have to confer with his attorney, B. J. Mahoney, before arriving at a final decision as to his course.

It appeared apparent that Mr. Ericson would wait and allow himself to be put out.

"I am sorry for Mr. Ericson, Mr. Hanberg said. "He probably will take a leave of absence. In case he does I can't say who will be appointed in his place."

All of the eleven men except Paul Rediesske, who were indicted Saturday by the grand jury in connection with the "shale" rock and Section "N" sewer charges, appeared at the Criminal Court building during the day and gave bonds. Rediesske gave bond Saturday.

Judges to Hurry Cases.

With the eleven defendants employing attorneys and preparing their defense, a movement was started to clear up the Criminal court docket in order to hurry the trials of the men accused of municipal graft. Following State's Attorney Wayman's statement that he saw no chance for an early trial of the cases because of the crowded docket condition and the apparent dislike of the judges to try criminal cases, C. M. Walker, chief justice of the Circuit court, got busy.

"I shall call a meeting of the judges tomorrow or next day," he announced, "and we will take up the matter of assigning more judges to try criminal cases."

With the convening of the February grand jury only a week away, the state's attorney's office is busily engaged looking up various angles of other city graft charges which are expected to come before that body for investigation. Among these, it is expected, will be the T. A. Cummings Foundry company matter, which was under consideration by the last inquisitorial body but not finished.

Reports that the graft indictments which were voted Saturday had been discovered to be faulty because the term "shale" rock was not contained in them were denied in the state's attorney's office. It was explained that there was no reason for referring to "shale" rock in the indictments, as the contract which the McGovern Contracting company had with the city contained nothing regarding "shale" rock. The term "rock" was used in the provision referring to the excavating work, and the same term is used in the indictments.

Assume "Standpat" Attitude.

None of the defendants who appeared in the Criminal court with their bondsmen would discuss the accusations against them.

"There's nothing to the charges," said M. H. McGovern, the contractor who is charged with conspiring with city employes to defraud the city. "I don't care to talk about them."

"I've nothing more to say about the matter," Engineer Ericson said. He added that he perhaps already had discussed the matter more than he should have.

There was a general "standpat" attitude on the part of all the defendants, and all were especially friendly to the city engineer. McGovern and his friends shook his hand and called him "John." McGovern also made his enforced visit to the Criminal Court building the means of meeting State's Attorney Wayman. He had a private audience of some ten minutes with Mr. Wayman.

"Just a social visit," he explained. "I had never met the state's attorney before."

Mr. Carey Goes on Bonds.

Ericson gave a bond of $10,000 on which $115,000 was scheduled by former Ald. Thomas Carey and Charles Deubler, a liquor dealer of 4629 Forrestville avenue. McGovern gave a $10,000 bond in the "shale" indictment and one for $20,000 in the section "N" Lawrence avenue sewer indictment. Mr. Carey and John J. Corbett, a former partner of McGovern, were the sureties and scheduled property to the amount of $250,000.

A real estate transfer by McGovern to the American Asphalt Paving company during the day caused comment, but at the McGovern offices it was stated it had nothing to do with the indictments. McGovern and his wife transferred a plot of ground 200x240 feet and the office building on it at 2335-2341 South Paulina street for a nominal consideration. The asphalt company, by Joseph W. Rogers and William A. Kenefick, gave a trust deed to the Metropolitan Trust and Savings bank to secure a loan of $75,000.

ROOSEVELTS ATE BAD MEAT.

White House Steward, Inspector Testifies, Hung Their Beef Until It Was "Ripe."

Washington, D. C., Feb. 7.—That bad beef, some of it ready to fall to pieces, was served at the White house during ex-President Roosevelt's occupancy, was the testimony of District Food Inspector Dodge today before the house committee engaged in investigating the high cost of living in the District of Columbia.

Mr. Dodge stated that it was the custom of a steward at the White house to buy a quarter of beef and hang it up until it was ripe, or "ready to fall to pieces," as the inspector described it, when it would be cut up and served on the White house table.

Members of the committee expressed disgust over Mr. Dodge's revelations.

WORK FOR CITY AS 'DEPOSITS'

Find 4 More "Rip Van Winkle" Jobs Like R. O'S. Burke's.

TOIL ALSO AS "STATIONERY."

Pastors Submit Names for Vice Commission to the Mayor.

Four more municipal Rip Van Winkles awoke yesterday. They rubbed their eyes and discovered—just as Ricard O'Sullivan Burke did—that they had been deprived mysteriously of their jobs with the city. However, these four have not been listed as "stub ends of streets" in former budgets.

Two of the new arrivals in the little circle presided over by Mr. Burke are just plain, everyday "special deposits." They have been put down in the budget under that item, which means money spent on filling up a hole in the street, after a gas company or a street railway has dug up the pavement.

With the other two Van Winkles the matter of an alias was not quite so bad. Instead of being listed as working for the city they have been set down as working for a particular ward.

Seek to Hide Identity of Men.

Department heads made assiduous efforts to conceal the identity of the men who have been listed as all sorts of things from a "stub end of a street" down to what is reported to be "stationery." Ald. B. W. Snow, chairman of the finance committee, to whom credit is given for the so-called expose of this condition, was able to shed a little light on the matter.

"I guess a number of persons are just beginning to see how revolutionary the budget we passed for this year has been," he said yesterday.

A list of thirty names from which he will select a committee of fifteen to investigate vice conditions in Chicago was presented to Mayor Busse during the day by a committee of five clergymen, representing the Church Federation council.

Presents Dock Plan to Committee.

G. E. M. Pratt, an attorney, presented to the committee on rivers, wharves, and bridges a plan whereby the city can own and conduct a system of docks and warehouses. He declared he could supply the names of men who would finance the proposition for the city—the contractors to get a 15 per cent profit on the total investment, and a yearly interest of 7 per cent.

The city, according to his plan, would own the docks at the end of a twenty year period and would operate them in the meantime.

HETZLER ELECTED HEAD OF C. & W. I.

President of Metropolitan "L" Returns to Steam Railroad Service.

ECHO OF LAND SCANDAL.

New Officer Will Have Charge of Construction of Great Terminal.

Howard G. Hetzler, for five years president of the Metropolitan West Side Elevated railway, was elected president of the Chicago and Western Indiana and the Belt railways at a special meeting of the board of directors yesterday morning.

He succeeds E. B. Pryor of St. Louis, vice president of the Wabash railroad, who was elected on Jan. 19, following the sudden resignation of William J. Henley. It has been understood Mr. Pryor was elected to take charge of the affairs of the road only temporarily at the time charges were made by the directors against Former President Benjamin Thomas, John C. Fetzer, and Charles R. Kappes.

G. G. Yeomans, assistant to President Delano of the Wabash, who was made vice president, to take charge of the operation of the road during Mr. Pryor's frequent absences in St. Louis, also resigned yesterday.

The election of the elevated railroad man as president of the terminal company came as somewhat of a surprise, but it is understood he was offered the position following the meeting last Tuesday and has had the question of acceptance under advisement. His election was unanimous, and he will assume his new office at once.

Trained on Steam Railroads.

Mr. Hetzler is a former steam railroad man and is regarded as especially fitted for his new task on account of his long experience as superintendent of freight terminals of the Burlington railroad, which position he held prior to his election as president of the Metropolitan. The Western Indiana serves as the terminal for four of the five roads which own its capital stock—the Wabash, Erie, Grand Trunk, and Monon. The Santa Fé has a long term lease, and the Belt road interchanges traffic between the trunk line railroads and industries in the Chicago terminal district. The Chicago and Eastern Illinois, which uses the La Salle station, is the fifth owning company.

Mr. Hetzler long has been associated with F. A. Delano, who is a director of the Western Indiana, and who as chairman of the board of the Metropolitan was largely instrumental in the selection of Mr. Hetzler as its president in 1905. He had succeeded Mr. Delano as superintendent of freight terminals of the Burlington when the latter was made superintendent of motive power in 1898.

He is 48 years of age and was graduated from the University of Michigan in 1886. He entered the railroad service the same year as assistant civil engineer for the Burlington, and from 1891 to 1892 was engineer of maintenance of way for the Louisville, New Albany and Chicago. From 1892 to 1896 he was roadmaster of the Burlington at Chicago.

Will Supervise New Station.

As president of the Western Indiana he will have charge of the construction of the new $50,000,000 passenger terminal which is planned by the directors.

No definite action relating to the further prosecution of criminal proceedings in the land fraud case was taken by the directors, as all were not present. A report from Attorney Murry Nelson Jr. on the action of State's Attorney Wayman in declining to take the case to the grand jury was considered, and the correspondence passing between the state's attorney and the railroad's lawyers was examined.

PROCTER TELLS PRINCETON WHY HE TOOK BACK $500,000.

Donor of Fund for Graduate College Says He Was Misunderstood—Trustee Defends Him and Assails Faculty.

Princeton, N. J., Feb. 7.—M. Tyler Pyne, '77, chairman of the graduate school committee of the board of trustees, issued a statement today stating the cause of the withdrawal by William C. Procter, '83, of Cincinnati, of the gift of $500,000 for the proposed graduate college.

There was made public also the letter written by Mr. Procter withdrawing the gift.

"The reception of my offer by the president and his associates has not been such as to promise the usefulness which I had hoped to secure by my proposed gift," Mr. Procter wrote.

Mr. Pyne's statement follows:

"Seven years ago a plan for a graduate college was proposed, approved by the trustees and published under the authority of President Wilson. This statement of the plan repeatedly has been reaffirmed by the president and never questioned until Mr. Procter's gift had been accepted last October.

"Mr. Procter, an alumnus, made this magnificent offer of $500,000 to assist in carrying out this scheme of a graduate college, so warmly advocated by President Wilson, unsolicited.

"He made two conditions, one that the buildings be placed where they will have room to expand and the other that another $500,000 be raised for the graduate college. He made no other condition except that he asked the privilege of erecting one building as a memorial to his parents."

ARNOLD IS SUBWAY ENGINEER

Mayor Appoints Him to Plan Transportation Bore.

"LOOP" REMEDY OFFERED.

Ald. Snow and Engineer Pihlfeld Explain Need of New Bridges.

Bion Arnold yesterday was appointed by Mayor Busse subway engineer for the city. The announcement was made by Ald. Milton J. Foreman, chairman of the local transportation committee, following the adjournment of the council last night.

Mr. Arnold has been one of the representatives of the city on the board of supervising engineers, and served as chairman of that body.

Ald. Foreman declared that the subject of Mr. Arnold's salary has not yet been discussed, but that provision has been made for it in the budget.

According to the plans of Ald. Foreman, Mr. Arnold will be commissioned immediately to draw up a set of plans for a subway for the city. At the present time the city has received two proposals for constructing a subway.

George W. Jackson, Inc., has offered to build a subway for $60,000,000, and M. H. McGlovern has proposed to construct one for $100,000,000. The plans of the Jackson company and McGlovern have not yet been submitted to the city.

Expedient for "Loop" Congestion.

The congestion on the elevated "loop" was brought to the attention of the council by Ald. Blencoe, who offered something in the way of a temporary expedient. He presented an order requesting the local transportation committee to take up with the elevated companies a proposition to stop trains on the "loop" only at alternate stations, with the idea this would accelerate the movement of trains.

Chicago's bridge troubles were brought to the attention of the council, during the session, in letters submitted by Mayor Busse. These communications, which were written by Ald. B. W. Snow, chairman of the finance committee, and City Bridge Engineer Thomas G. Pihlfeldt, suggested the necessity of more and new bridges across the river.

They were submitted to the council in the nature of a reply to a letter written recently by Maj. Thomas H. Ross, asking for the city's attitude on the problem of bridge removals.

Ald. Snow pointed out that the replacing of the Lake street and Indiana street structures was provided for in the 1910 budget contingent upon the bond issue. Engineer Pihlfeldt suggested a program of bridge building to cover a period of the next six years, with an estimated outlay of $6,500,000.

Snow Explains the Needs.

"The appropriation bill this year carries an appropriation for the building of a new bridge at Lake street and a new bridge at Indiana street, both of which have been ordered out by the federal government.

"In addition to this there is a provision on the Chicago river for a bridge at La Salle street and one at Washington street, the purpose of this being to put these two bridges in so that they may be available for use while we are taking out the Wells street bridge.

"It will be understood, of course, that when I speak of an appropriation this year for bridge construction that such appropriation is contingent upon the ratification of the proposed bond issue."

Suggests Definite Program.

Engineer Pihlfeldt's program of bridge construction calls for the replacement of the following bridges:

La Salle street,	Wells street,
West Thirty-fifth street,	Jackson street,
Ninety-second street,	Fuller street,
Washington street,	Diversey street,
West Twelfth street,	One Hundredth street,
One Hundred and Sixth street,	Rivedale street,
Belmont avenue,	Adams street,
West Chicago avenue,	Fullerton avenue,
Blackhawk street,	Webster avenue,
Weed street,	Clark street,
Madison street,	Torrence avenue.

"If this program is followed," wrote Mr. Pihlfeldt, "twenty-three swing bridges will be replaced in the next six years, with structures of modern design, which will be capable of satisfying the demands of the navigation interests as well as the street traffic."

Unification Movement Spreads.

Another communication submitted was from the Civic federation suggesting the consolidation under one head of all the business pertaining to street repairs and maintenance. Under the plan proposed all the work will be centered in the office of the commissioner of public works.

The Madison Light company presented a request for a franchise to "lay, construct, maintain, and operate wires, pipes, conduits, and other conductors for the transmission and distribution of electricity and steam in, along, and across" a territory bounded by Randolph, Madison, Dearborn, and Clinton streets. The concern is to have its plant in the basement of the new building to be erected at the corner of Market and Madison streets by William R. Hearst.

Ald. Pringle introduced an order requesting the corporation counsel to draw up either a bill to be introduced in the legislature or an ordinance to regulate, tax, and prohibit the practice of loaning money as conducted by those known as "loan sharks." He also introduced an amendment to the code relative to the distribution of pamphlets and advertising gambling devices.

Amateurs Plan Operatic Production.

The opera class of the Chicago Musical college will give a production of "Cavalleria Rusticana" at the Illinois club this evening under direction of Herman Devries. The part of Santuzza will be sung by Diana Bonner.

Babcock at Auto Show, Coliseum This Week, Space G2 Main Floor

Babcock Victoria, $1,500 With All Extras

Babcock "Electric"

Winner of All Contests

100 Miles On A Charge

No idle boast with the "Babcock," as Century runs are a daily performance, and always on stock batteries. These economy tests are certified to by the leading newspapers and other competent and disinterested authorities under whose vigilant observation they were made—a record of surpassing efficiency, placed only to the credit of the "Babcock."

6,000 Mile Battery Guarantee

The astonishing results obtained from the exclusive Babcock batteries justify this Company in henceforth discarding the makes of batteries used on other Electrics (but not warranted) and making a guarantee of 6,000 miles on all 1910 Babcock batteries.

Costs Less Than A Horse

It costs a dollar a day to keep a horse, to say nothing of sickness and limited mileage, estimated at a daily average 25 miles for 300 days per year.

This is where the "Babcock" solves the domestic transportation problem, for its upkeep is within range of the economic pocketbook, its batteries are replaced at materially less cost than others, and with 6,000 miles guaranteed, the horse-drawn vehicle will become obsolete.

World's Record Hill Climber

Algonquin Hill Climb, Chicago.
Giants' Despair Hill Climb, Wilkesbarre.
Stanley Hill Climb, Cincinnati.
Fort George Hill Climb, New York City.
Arrowhead Hill Climb, Long Island.
Villamont Hill Climb, Williamsport, Pa.
Mileage and Speed Tests, Jamaica, L. I.
Mileage and Speed Tests, Minneapolis.
Mileage and Speed Tests, St. Louis.
Mileage and Speed Tests, Milwaukee.
Mileage and Speed Tests, Grand Rapids
Mileage and Speed Tests, Buffalo.

Silence, Cleanliness and Luxury

Why endure the grease, dirt and noise of a gas-car when you can have the silent, noiseless, greaseless and vibrationless "Babcock Electric"?

Nothing to distract the nerves, no grease to soil the daintiest frock, and a lady of the most discriminating taste could not ask more exquisite appointments for her own built-to-order "Electric."

Simplest To Operate

So ingeniously constructed that a single push of the left foot-pedal cuts off the power and applies a brake simultaneously. This, in addition to the fact that it is the only "Electric" equipped with an irreversible steering apparatus, makes its control absolute and the wheel vibrationless in the hands of the driver.

Babcock Electric Carriage Co.

Chicago Garage | (Buffalo, N. Y.) Grand Blvd. and 39th St. | Phone Aldine 2234

14 lbs. Mackerel $3.00

WE PREPAY EXPRESS East of Kansas

EAT OCEAN'S CHOICEST FISH

Buy Direct from the Wharf

10 large, fat, juicy, tender, white-meated, salt mackerel for $3.00, express prepaid to your door. They come fourteen pounds or more in a tub (see picture below), with heads, tails, and all waste removed, fully prepared for cooking. Each fish weighs nearly one and one-half pounds, and is sufficient for four people.

Nowhere in the world can you buy more choice fish, for we select only the finest specimens from the catches of the entire Gloucester fleet. You have the privilege of returning at our expense if not entirely satisfactory in every way, and your $3 will be cheerfully refunded.

We prefer cash with the order, but with proper references we are pleased to send on approval, so that you may thoroughly examine your goods before paying for them. As to our standing, we refer you to any national bank, or to Dun or Bradstreet.

Remember, we do not sell through dealers, so order direct, sending your money or references, and we will ship immediately, express prepaid, to your door. Order now or send for descriptive price list of many other kinds of choice fish.

FRANK E. DAVIS FISH COMPANY

70 CENTRAL WHARF - - - GLOUCESTER - - - MASSACHUSETTS

THE HUB Henry Sutton

Our Clearing Sale of Men's Finest Suits at $16 Is Bringing The Hub the Greatest February Business in Its History

These suits are without a doubt the best values obtainable in this city; we do not intend to carry any of them over into the spring season, and we've cut the price so low as to insure an absolute clearance; they formerly sold for $22, $25 and $28; your unrestricted choice,

$16

Also, you can save a lot on a new overcoat, if you care to purchase NOW; we are offering coats that formerly sold for $20 to $28, at your choice, **$15**

Charge Accounts Solicited from Responsible Parties

Staedter's Final Clean-up SALE

Don't miss this, your last opportunity to purchase high grade, well tailored

Suits, Coats, Dresses and Skirts

at less than cost. $30, $35, $40 Suits *now selling at*

$15

$30.00 to $37.50 Coats now selling at

$15

ROBT. STAEDTER CO.

155 State St.

Between Madison and Monroe Sts.

PHONE CENTRAL 3282

MARSHALL FIELD & COMPANY

Children's Ankle Ties at Sale Prices

The month of February affords special values in our Children's Shoe Section. Our complete assortments of Misses' and Children's School, Play and Dress Shoes are all reduced. These are examples of the attractive values:

PATENT LEATHER ANKLE TIES
Sizes 2 to 6, infants', 85c.
Sizes 5 to 8, $1.20.
Sizes 8½ to 10½, $1.50.

KID ANKLE TIES
Sizes 2 to 6, infants', 85c.
Sizes 5 to 8, $1.05.
Sizes 8 to 10½, $1.35.

Fourth Floor, South Room

BIG AUTO SHOW TEMPTS BUYERS

Exhibiters at Coliseum and Armory Give Glad Hand to Throng of Visitors.

LARGE DISPLAY OF TIRES.

Motorcycles for Business Purposes Attract the Attention of Many Merchants.

Exhibiters began to feel the pulse of the buying public yesterday at the Chicago automobile show in the Coliseum and First regiment armory. The booths were crowded in the morning and afternoon with prospective "chug chug" owners, and any one that looked like $1,000 or more received the glad hand. Still, if one had the appearance of 30 cents he received a few pamphlets and a smile.

Hundreds of visitors were in line when the doors opened and the ticket sellers and ticket takers were as busy as bees handling the pasteboards until late at night. Any one who didn't have the "necessary" had to take in the exhibit in the street, which wasn't so bad at that. Both sides of Wabash avenue were lined with autos whose owners were inside the big building looking at the improved models for 1910.

Judging from the way people jostled and jammed one another in the aisles, the fire which attacked the wooden passageway between the main showroom and the First regiment in the morning did not deter the crowd from seeing all there was to be seen. Incendiarism was hinted at, but investigation showed that five gallons of gasoline had exploded. No great damage was done, but any one caught with a lighted cigar or cigaret was told by guards stationed in the "snow shed" to "put 'er out."

All Accessories Are Shown.

Everything imaginable in the way of cars is exhibited at the show. All the accessories also have a place in the big exposition. One may see anything from a spark plug to the most elaborate automobile. And some one always is on hand to tell just why the part he is showing is better than what the other fellow has.

Indications are that the auto boom has not reached its height. Exhibiters declare the industry has only begun. Judging from the number of people with "beer salaries" and "champagne appetites" who were doing a lot of quizzing, things are bound to sizzle before many moons have come and gone. How, however, is hard to tell.

The motorcycles displayed next to the roof in both the Coliseum and the armory are in keeping with their big brothers on the ground floors. The new models displayed are proof that the motorcycles not only are pleasure vehicles but may be used to good advantage in the way of general business. Each fellow "behind the gun" is ready and willing to tell you just why he has the best speeder.

All Exhibiters Are Pleased.

The big machines on exhibition were spick and span in brand new coats of paint and any lady of the land could make her morning toilet in the big building without the aid of a mirror.

This show is termed a "corker" by nearly every one who has anything whatever to say about it. Benjamin Briscoe, president of the Maxwell-Briscoe Motor company, said:

"Positively, this overtops them all. When you consider you have the two New York shows under one roof, you can realize its magnitude. The decorations are surpassing and the management should be congratulated on this great achievement." So much for New York and its egotism.

When all reports of the high cost of rubber are taken into consideration the exhibit of the tire men should be a subject for grand jury investigation. There is enough rubber at the show to "gum shoe" the population of this United States, and then some. This is given merely as a tip for the reformers.

Selling of cars appears to be only one of the many things transpiring at the show. Selling of stock in different companies occupies a great deal of the public's attention, and the fact that there is such a big field for money making in this industry is bringing in the shekels in goodly quantity.

Meetings of Vehicle Men.

First of the A. A. A. meetings will come the quarterly meeting of the board of directors today at 3 o'clock in the armory. Particular attention will be given to the western needs of the organization, and it is expected a goodly number of the western directors will be present.

At 3 o'clock tomorrow the good roads and legislative conference will meet. All automobilists interested in these two most important matters connected with the progress and convenience of automobiling are invited.

The Illinois State association will meet on Thursday. It is generally recognized that Illinois autoists have been dilatory in the direction of seeking good roads legislation, and only through a well organized state body, with clubs in all cities and towns of any size can the highways movement be furthered and a satisfactory state law governing the use of motor driven vehicles be obtained.

NOTES OF THE AUTO SHOW.

The Peerless town car, which is a new venture for the Peerless company, attracts attention of the buyers. This is the only booth showing three limousines, and in addition is showing its 1911 model.

The Haynes Auto company's booth was crowded and all salesmen were busy showing their wares. Richard Bacon Jr., who is in charge, declared it was a big day for his people.

The E. R. Thomas company is exhibiting its New York to Paris trophy, and as an inducement for people to visit its showroom has the world famous car exhibited there.

The Mitchell car booth is one of the busiest of the "bunch." Its space at the south end of the middle aisle is claimed to be a "mascot."

The new ideas adopted by the Metzger Motor Car company in the body of its machine attract buyers from the rural districts. The car is said to be just the thing for country roads.

The Locomobile company, A. J. Banta, local representative, has a treat in store for its visitors. Not only are they given free rein throughout the Coliseum exhibit, but are "captured" and taken to the new headquarters at 2000 Michigan avenue, where the Vanderbilt cup car is on exhibition.

The Palmer & Singer Car Manufacturing company has its exhibition in the reading room of the Auditorium.

The Pullman Motor company has started a new plant at Evansville, Ind., which with the plant at York, Pa., will increase the output of the Pullman from 2,200 to 6,000 yearly.

The Maxwell people claim the first sale of the show, which occurred on Saturday, and as a result Manager McNab received a new hat.

The White exhibit comprises four complete cars and two chassis representing in an equal degree the steam and gasoline products of the company. Much interest centers in the torpedo body with which one of the gasoline cars is fitted.

The Warren-Detroit exhibit in the lobby of the La Salle hotel is attracting the attention of out of town buyers who are at that hostlery.

Charles T. Jeffery, general manager of Thomas B. Jeffery & Co., has extended an invitation to all exhibiters at the show, as well as to all Rambler dealers, owners, and prospective purchasers, to visit the big Rambler factory at Kenosha, Wis., during the week. A special car will carry the guests.

Salesmen of the Hudson car, in connection with general line of arguments, use the wedge, when talking to customers that a Hudson cannot be broken. The crank on a Hudson is removable, and can be carried handily by the owner when he leaves his car.

Bodies of Chinamen Going to Orient.

Packed in seventeen pine boxes, the remains of thirty-one Chinese, exhumed from Rosehill cemetery Feb. 2, are in the warehouse of Mitchell & Biesinger, ready for shipment to Hongkong. The shipment is in accordance with ancient religious custom.

AUTO BOOST LIVING COST? NO!

Salesmen at Show Argue That the Opposite Is True.

LIVE IN SUBURB; USE CAR.

Point Also to the Farmers Who Are Their Best Customers.

Exhibiters at the automobile show have heard that there is such a thing as high cost of living. They also have heard that they are in a way to blame.

That is, some of the visitors use this as an argument against the persuasive arguments of the salesmen. But the latter are willing to stand for an argument at any time and while this was a new angle for them to face, they were right on the job with an answer.

Instead of being one of the causes for the high cost of living, they claim that it makes for a lower cost, and cite figures to prove their contention.

W. E. Metzger of the Metzger Motor Car company was one of the many who was willing to argue the matter.

Price of Autos Is Reduced.

"The argument that the automobile makes for a higher cost of living," declared Mr. Metzger, "is wrong. The price of the standard car has been reduced from $4,000 in 1905 to $1,350 in 1910. Salaries of the employés of automobile manufacturers have increased a little, but these employés are all experts and always have received good pay, and we hear little from them on this living question.

"The $1,350 machine is a standard family car. This is just as durable, will run just as far, and will carry as many people as the $4,000 car in 1905.

"The automobile has been the making of the suburb. People living away from the cities can live for a great deal less than they can in town. A high class home in the suburbs can be built for about one-third less cost than in the city.

Auto Cuts Down Expenses.

"Food is cheaper, and everything pertaining to the maintenance of the home is less. The use of the car as a means of travel for the head of the house to and from his business, the taking of the children to school and the women of the household to and from the stores in the city is a great saving in car fare. Their health is better, and the doctor bills are reduced, which also reduces the cost of living."

"Farmers are beginning to take up the auto as a proposition for saving money and reducing the cost of living," continued Mr. Metzger. "I venture to say that 50 per cent of the sales that were made last year and those to be made this season will go to the rural districts.

Points to Farmer as Argument.

"Who is more economical than the farmer, and who wants to live in less pretentious manner than he? Let him be an example for the argument that the auto is not increasing the cost of living.

"I could cite cases indefinitely if it were necessary to convince the doubters that the auto, instead of increasing the cost of living, reduces it, and it is only a question of a short time when people will see it in this light."

Convicted Pastor Visits Family Here.

The Rev. James R. Kaye, the Oak Park minister who formerly was pastor of the Presbyterian church of Lincoln, Ill., and who was recently sentenced to two years in the government prison at Fort Leavenworth on a charge of counterfeiting, spent yesterday with his family at his residence, 302 Wisconsin avenue, Oak Park. He has been in New York several months pending an appeal.

PAPER BOARD MEN ARE FINED $52,000

Twenty-six Firms Plead Guilty to Being in Illegal Combination.

INDIVIDUALS GO FREE.

Indictments Naming Men Are Quashed When Concerns Are Mulcted.

New York, Feb. 7.—Twenty-six manufacturing firms of the Paper Board association, indicted by the federal grand jury in December last as members of an illegal combination in restraint of trade, took the easiest legal course today, and entered a plea of guilty as an association in the United States Circuit court. Fines of $2,000 each—$52,000 in all—immediately were imposed, and in all except one case were paid in cash.

Thus ends the second organization of paper men formed by John H. Parks. The fiber and manila combine met a similar fate in the federal courts some time ago.

By pleading guilty as a corporation today the individuals also indicted in the paper board association succeeded in having their indictments quashed. The association had its headquarters in this city, and had been in existence for more than four years.

The indictment, among other things, stated that, because of this illegal combination, the association levied an annual tax of $5,000,000 a year on the people of the country.

CITY CLUB SEEKS TO ENJOIN GUNNING IN PROPERTY DEAL.

Will File Suit Today to Prevent Leasing to Any One Else Site in Plymouth Court Wanted by Organization.

Attorney Lessing Rosenthal will file a bill in the Superior court today on behalf of the City club asking an injunction to restrain Robert J. Gunning from making any disposition of the property at 9 and 11 Plymouth court other than a lease to the club.

The officials of the organization have desired this site for the erection of a new building, claiming they are entitled to a lease in fulfillment of an option contract executed May 22, 1909.

According to the allegations in the bill the site was offered to the club by Gunning. The option was for sixty days. The acceptance of the option was sent to Gunning within the required time, it is alleged, and negotiations were entered into for the lease. A dispute over the terms lasted until Jan. 28, 1910, when Gunning refused to negotiate further.

WORRY KILLS LABOR LEADER.

Simon Burns of Pittsburg Dies of Blood Clot on Brain Induced by Anxiety.

Pittsburg, Pa., Feb. 7.—Simon Burns, the labor leader, who died at the South Side hospital here last night, was a victim of a blood clot on the brain.

The physicians say that it was caused by worry over financial troubles and anxiety over the outcome of labor dissensions that have engrossed his attention for several years.

The Business Men of Chicago

are invited to inspect the

White Gasoline Trucks

of 1½ tons and 3 tons capacity on exhibition at our salesroom

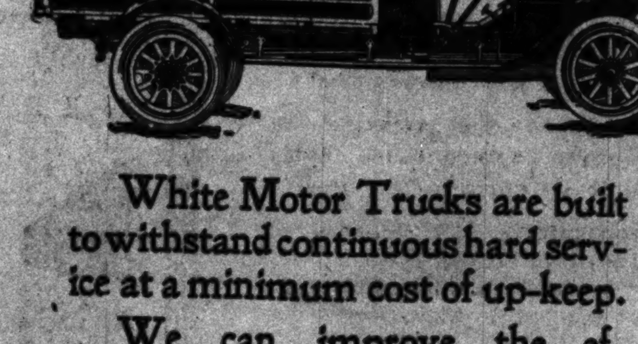

White Motor Trucks are built to withstand continuous hard service at a minimum cost of up-keep.

We can improve the efficiency and reduce the cost of the delivery and trucking branches of your business.

The White Company

240 Michigan Avenue.

PIERCE

ANNOUNCEMENT

TO THE MOTORING PUBLIC

WE are now accepting specifications for a limited number of

1911 Pierce Arrow Touring Cars of our 6 cylinder 66 horse power type *for July 1910 Delivery*

Our entire allotment of 1910 Pierce-Arrow Cars has been disposed of.

H PAULMAN & COMPANY

2420-22 Michigan Blvd

The Pierce-Arrow Motor Car Company

Buffalo, N.Y.. Makers

Licensed under Selden Patent

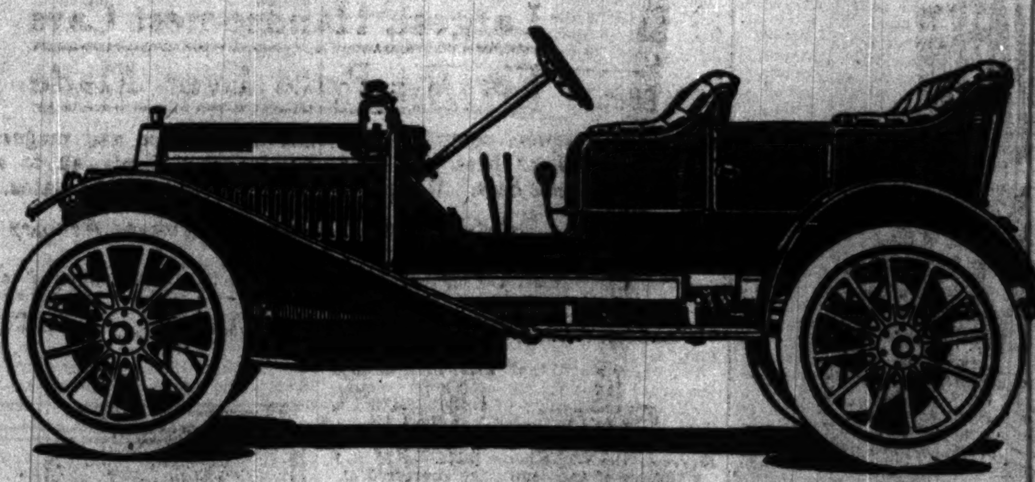

Warren-Detroit

"THIRTY" DEMI-TONNEAU 34x3½ IN. TIRES **$1,250**

Size up every car at the Show. Note especially those at our price or selling for several hundred more. Look for strength, endurance, power—anything you want; size up construction in every detail; note motors, transmissions, clutches, controls, springs, upholstering, finish, equipment. Then come to the **Hotel La Salle** and compare with the **"Warren-Detroit 30."** You will quickly convince yourself that we have the biggest **value** in the world for the money.

At the Hotel La Salle Lobby

ROSS & BROWNE,

6127-6129 Cottage Grove Avenue

The Tribune Is Chicago's Greatest Automobile Salesman.

REBUILT

Packard MOTOR CARS

"ASK THE MAN WHO OWNS ONE"

GUARANTEED

These cars are repainted, equipped with NEW extension top, including storm curtains and dust cover, folding wind shield, speedometer, headlights, dash and tail lamps, Prest-O-Lite gas tank, horn, tool outfit, and tire carriers.

Place your order NOW, so that delivery can be made when you require it.

The number of these cars is limited; do not wait until it is too late.

We invite you to inspect one of them at our new quarters.

Chicago Motor Car Co.

Michigan-av., at 24th-st.

See classified columns for further particulars.

"De-licious"

COOK'S

IMPERIAL

EXTRA DRY

CHAMPAGNE

Served Everywhere

JERICHO

AUTO-HORN

FOR EFFICIENCY, BEAUTY OF TONE AND PRICE

IT BEATS THE WORLD

SUBSCRIBE FOR THE TRIBUNE.

KING OF SWE[...]
UNDER THE [...]

Gustave Has Append[...]
Immediate Opera[...]
Found Necess[...]

CALL FAMILY FRO[...]

Monarch Recently [...]
Stevedore to Lea[...]
of Workm[...]

STOCKHOLM, Feb. 7.—Ki[...]
operated on late tonight for a[...]
Official reports state that th[...]
a success.
The king had been suffer[...]
internal pains since Sunda[...]
not until this evening th[...]
diagnosed his case as append[...]
an immediate operation.

First Thought Catarrh [...]
Doctors diagnosed his case[...]
tarrh of the stomach. No o[...]
matter seriously and the [...]
royal family attended the o[...]
At 10 o'clock they were [...]
bedside of the king and tol[...]
fering with appendicitis.
Crown Prince Gustave [...]
king of Sweden Dec. 8, 1[...]
death of King Oscar. He ha[...]
ceedingly popular monarch, [...]
taken an active part in stu[...]
tions of the workingmen.

Worked as Stevedo[...]
In December last he di[...]
a stevedore and spent mo[...]
ing sacks of coal from a [...]
said he intended to mix w[...]
laborers, so he might ascerta[...]
and wishes.
King Gustave, the queen, [...]
bers of the royal family cont[...]
to a national fund for the pu[...]
ing loans to the working [...]

GOV. SHAFFROTH O[...]
DEFENDS WOMAN[...]

Issues Official Statement[...]
by Chief Justice and [...]
Giving Lie to Minister[...]

Denver, Colo., Feb. 7.—[Sp[...]
ing is the official defense of [...]
in Colorado, issued tonight [...]
Shaffroth:
"The Rev. Dr. Underhill [...]
ing said at the City club in[...]
Saturday that he indorsed fr[...]
servation an article by an [...]
to the effect that suffrage [...]
the women of Colorado, and [...]
en of the underworld contro[...]
in the city of Denver.
"We wish to denounce t[...]
the Rev. Dr. Underhill and [...]
woman as untrue, unwarran[...]
fiable. The characterizatio[...]
tions found in the red light[...]
ver as prevailing generally [...]
city and as being characteris[...]
of Denver we cannot perm[...]
lenged. The wives, daugh[...]
of Colorado men are the equ[...]
on earth in refinement, edu[...]
inine graces, and none of th[...]
been damaged in the slighte[...]
fifteen years' participation [...]
while the government of th[...]
improved immeasurably by[...]
tion.
"The women have been o[...]
every moral question. El[...]
all the women entitled to [...]
cast ballots at the last ele[...]
80,000 women who voted in[...]
not more than 400 were conn[...]
with the underworld."

To the intended buy[...]
seeking informat[...]
basement is far [...]
For here is shown th[...]
one vast organis[...]
plete harmony b[...]
sole insurance o[...]
When we say the De[...]
riage Company [...]
body—all but th[...]
Of course the Detroi[...]
in design and fi[...]
of electrics.
On all the 1910 mo[...]
NEW [...]
the most wonde[...]
intending buyer[...]
Chicago owners of t[...]
makes because [...]
puts them in di[...]
care by the mo[...]
Arrange for a demo[...]
branch of the [...]

Anderso[...]
Main[...]
241[...]
Show Exhibits—34[...]

KING OF SWEDEN UNDER THE KNIFE

Gustave Has Appendicitis and Immediate Operation Is Found Necessary.

CALL FAMILY FROM OPERA

Monarch Recently Worked as Stevedore to Learn Needs of Workmen.

STOCKHOLM, Feb. 7.—King Gustave was operated on late tonight for appendicitis. Official reports state that the operation was a success.

The king had been suffering with continual internal pains since Sunday evening. It was not until this evening that the physicians diagnosed his case as appendicitis, requiring an immediate operation.

First Thought Catarrh of Stomach.

Doctors diagnosed his case at first as catarrh of the stomach. No one regarded the matter seriously and the members of the royal family attended the opera this evening. At 10 o'clock they were summoned to the bedside of the king and told that he was suffering with appendicitis.

Crown Prince Gustave was proclaimed king of Sweden Dec. 8, 1907, following the death of King Oscar. He has proved an exceedingly popular monarch, and recently has taken an active part in studying the conditions of the workingmen.

Worked as Stevedore for Day.

In December last he disguised himself as a stevedore and spent most of one day carrying sacks of coal from a lighter. Later he said he intended to mix with all classes of laborers, so he might ascertain their opinions and wishes.

King Gustave, the queen, and other members of the royal family contributed liberally to a national fund for the purpose of providing loans to the working classes.

GOV. SHAFFROTH OF COLORADO DEFENDS WOMAN'S SUFFRAGE

Issues Official Statement, Signed Also by Chief Justice and Two Editors, Giving Lie to Minister's Assertions.

Denver, Colo., Feb. 7.—[Special.]—Following is the official defense of woman suffrage in Colorado, issued tonightt by Gov. John F. Shafroth:

"The Rev. Dr. Underhill is quoted as having said at the City club in New York last Saturday that he indorsed from personal observation an article by an unnamed woman to the effect that suffrage had demoralized the women of Colorado, and that 10,000 women of the underworld controlled the elections in the city of Denver.

"We wish to denounce the statement of the Rev. Dr. Underhill and of the unnamed woman as untrue, unwarranted, and unjustifiable. The characterization of the conditions found in the red light district in Denver as prevailing generally throughtout the city and as being characteristic of the women of Denver we cannot permit to go unchallenged. The wives, daughters, and sisters of Colorado men are the equal of any women on earth in refinement, education, and feminine graces, and none of these qualities has been damaged in the slightest degree by their fifteen years' participation in public affairs, while the government of the state has been improved immeasurably by such participation.

"The women have been on the right side of every moral question. Eighty per cent of all the women entitled to vote in Colorado cast ballots at the last election and of the 10,000 women who voted in Denver last fall not more than 400 were connected in any wise with the underworld."

New Vice Governor for Philippines.

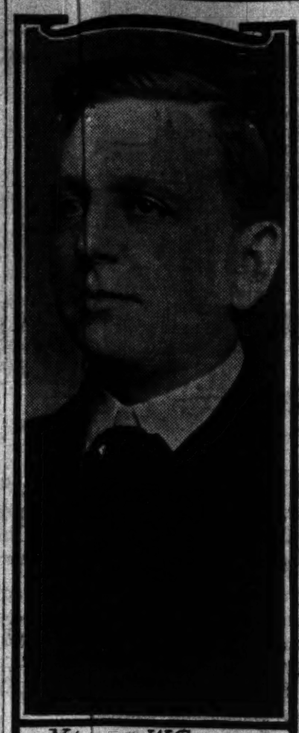

Washington, D. C., Feb. 7.—Newton W. Gilbert of Indiana was nominated today by President Taft as vice governor of the Philippines and Charles B. Elliott of Minnesota as a member of the Philippine commission and secretary of the department of commerce and police. Charles E. Magoon, former provisional governor of Cuba, was offered the position of vice governor and secretary of commerce and police, but declined owing to his doctor's advice that he should remain in this country for the present. Mr. Gilbert will continue as secretary of public instruction in the islands.

HARVARD M. D. SAYS CORSETS REALLY ARE HELP TO WOMEN.

Professor Declares Stays Correct Many Evils Arising from Out of Modern Fashionable Clothing.

Cambridge, Mass., Feb. 7.—[Special.]—Prof. (and M. D.) R. W. Lovett qualified today for the chair of corsetry at Harvard, where he already is engaged in the medical department. Another learned professor at the seat of diversified wisdom, Dr. Maynard Ladd, delivered a dissertation on babies, nurses' bottles, and scientific feeding of infants, and handed out a few thoughts for Dr. William T. Porter, also a Harvard wise man, on the latter's theory that time and money spent on puny infants had better be devoted to saving strong ones.

The professor of corsetry said a good corset will prevent or cure three fundamental deformities—bowed backs, flat chest, and bulging abdomen, and will correct the weakness and poor carriage due to the distorting pressure of clothes.

MADRIZ EXPECTS TO TRAP ENEMIES

Government Force Is Sent Against the Army of Gen. Chamorro at Boaco.

HOPES TO CRUSH REVOLT.

Condition of Troops Defending Managua Improving with Every Day.

BY R. W. EMERSON.

[STAFF CORRESPONDENT OF THE TRIBUNE.]

MANAGUA, Nicaragua, Feb. 7.—[Special.]—President Madriz announces that Gen. Chamerro and 1,200 insurgents, 200 of whom are armed only with machetes, have been discovered at Boaco, sixty miles east of Managua. Madriz expects thrice that number of the government troops to make an attack with artillery tomorrow. The insurgents have several guns.

Madriz considers the force at Boaco as the main force of the insurgents. He thinks it means practically the end of the revolution if the government force wins decisively there.

The president is equipping and uniforming his army better every day. The government ha san abundance of rifles and ammunition. The improvement is amazing within the week.

INSANE SCIENTIST IS DEAD.

Swedish Savant Who Lost Reason After Arrest in London Succumbs to Apoplexy.

LONDON, Feb. 7.—Prof. Martin Ekenburg, the Swedish scientist, who, on being arrested in London last fall, charged with complicity in several bomb outrages in Sweden, became temporarily insane, but later was committed for extradition to Sweden, died suddenly in Brixton jail today. The cause of his death officially is attributed to apoplexy.

FRANCIS IS SEEKING TOGA.

Former Democratic Governor of Missouri After Party Nomination to Succeed Senator Warner.

St. Louis, Mo., Feb. 7.—David R. Francis, former Democratic governor of Missouri and twice mentioned in national conventions as a presidential possibility, tonight formally announced his candidacy for the party nomination to succeed United States Senator William Warner, Republican. The primaries will be held in November.

OPERA TENOR MUST PAY $20,000

New York Court Decides Against Charles Dalmores in Contract Jumping Case.

New York, Feb. 7.—[Special.]—A New York court has decided that Charles Dalmores, the opera tenor, will have to pay the Metropolitan Opera company $20,000 for jumping his contract.

LAUD ACTION OF FAIRBANKS

Washington Ministers Praise Refusal to Visit Vatican.

BISHOP SENDS A MESSAGE.

Rome Divided in Its Discussion of Former Vice President.

Washington, D. C., Feb. 7.—The Ministerial association of Washington today criticises the action of the vatican in refusing former Vice President Fairbanks an audience with the pope because he would not cancel his engagement to address the Methodist churchmen in Rome. The association adopted a set of resolutions framed by a committee headed by Bishop Cranston in which the action of the vatican authorities is described as "a characteristic expression of the real spirit of the Roman hierarchy."

"We congratulate our former vice president on his manly vindication of the American spirit of toleration and his exhibition of the dignity of free American manhood in this most significant test in Rome," says one of the resolutions.

Message Sent to Fairbanks.

Protest against recognition by the government of the vatican is made in strong terms, described as inconsistent with national traditions and "a sanction of ecclesiastical assumption outgrown by the world and a distinct menace to religious liberty."

Bishop Cranston sent the following cablegram to Mr. Fairbanks:

"Your dignified vindication of American toleration is heartily indorsed by our clergy and people."

Rome Divided on Question.

ROME, Feb. 7.—The unhappy incident which marred the visit of former Vice President Charles W. Fairbanks has been since the subject of discussion particularly among members of the American colony.

The Protestants generally warmly congratulated the former vice president upon what they termed his dignified attitude in the matter. The Catholics, on the other hand, expressed regret that what was intended to be in the nature of a homage to the pontiff should have given rise to a cause for friction. Each party accuses the other of having assumed an irreconcilable attitude.

The Catholics place the responsibility for the unpleasantness upon what they describe as the offensive Methodist propaganda being conducted in Rome.

At the court ball tonight, as a special honor, former Vice President Fairbanks and Mrs. Fairbanks were admitted to the section reserved for the members of the diplomatic corps. Mrs. Fairbanks was invited to occupy a seat next to the queen, who engaged her in conversation for about an hour, a distinction which is seldom conferred except upon the wives of ambassadors. Meanwhile the king chatted with Mr. Fairbanks.

D'ANNUNZIO MAY GO TO PRISON.

Novelist Arrested Again in Rome for Violation of Automobile Speed Law.

[BY CABLE TO THE CHICAGO TRIBUNE.]

ROME, Feb. 7.—Gabrielle d'Annunzio, the novelist and playwright, was summoned to the Modena tribunal this afternoon for violation of the automobile speed laws. He was driving his own car at the time, and offered no excuse when taken by the police. As he has been arraigned a number of times for the same offense, it is likely he will be sentenced to a term in prison.

The Overland— The Car That Captured the Country —Is in the Armory

Enter from Michigan Avenue or through the Coliseum. See the car which has become—through its amazing success—the sensation of motordom.

The four Overland factories, employing 4,000 men, are turning out an Overland every four minutes to meet the overwhelming demand.

Dealers' orders for Overlands, for this season's delivery, call for $24,000,000 worth of automobiles.

Thirty carloads of Overlands are shipped every day to keep up with the calls for these cars.

Yet this marvel of mechanism—now the foremost car in the field—was, two years ago, but an unknown car.

Come and see the cars which—in the face of fierce rivalry—have so quickly attained this dominant place.

See the 25-horsepower Overland which this year sells for $1,000, lamps and magneto included. See the 40-horsepower Overland which this year sells for $1,250.

See the matchless simplicity—the pedal control. See why a child can master this car in ten minutes. See why a novice can run it a thousand miles and back without any trouble whatever.

This simple, trouble-proof, powerful car will appeal to you as it has to all others. See it when you come to the show.

The Willys-Overland Co., Toledo, Ohio

For Sale in Chicago by

Overland Motor Co., 2425 Michigan Blvd.

(25)

Crowded!

On the Radiator

The crowd nearly swamped us last night, at our exhibit.

The interest is divided between the cut-out chassis showing every part of a Chalmers Car in motion and the famous racing Blue Bird No. 19.

On the Radiator

The idea of this exhibit is strictly educational—not commercial, that's why famous drivers and experts are giving lectures every night on operation, care and every other topic of value to the automobile owner. *If you don't want to look over another fellow's head come early and see the*

Chalmers "30" $1800

Chalmers "Forty" $2750

Chalmers-Detroit Cars

"30" and "Forty"

Exhibit B-4, Coliseum, Main Floor

CHALMERS MOTOR COMPANY

LEVY-HIPPLE MOTOR COMPANY

Distributors

1467-69 Michigan Avenue

1910 Black-Crow 1910

See Us at the Show

Call, look over the Black Crow Line of Cars, ranging in price from $1,000 to $1,750. Accept our demonstration invitation to prove that they are the easiest riding, ample power, and

Largest, Handsomest Cars For the Price Ever Made

Regular equipment includes lamps, horn and magneto. Wheel base 107 and 120 inches. Don't fail to see these cars. Ready for delivery on guaranteed dates.

Exhibit First Floor First Regiment Armory

BLACK MANUFACTURING CO.

Main Office: 215-17-19 West Ohio St. :: CHICAGO

ONLY $1,000

THE Detroit ELECTRIC

To the intended buyer of an electric carriage—and to the present owner seeking information only—the Detroit Electric display in the Coliseum basement is far and away the most interesting.

For here is shown the only electric which is produced in its entirety by one vast organization—the only electric in which there is that complete harmony between operating parts which is the safe and sure and sole insurance of long and satisfactory service.

When we say the Detroit is produced in its entirety by the Anderson Carriage Company we mean that every part—motor, batteries, chassis, body—all but the rubber tires—is built in our own great factories.

Of course the Detroit is luxurious in upholstering and appointment; superb in design and finish—altogether the most beautiful and distinguished of electrics.

On all the 1910 models we offer equipment with the NEW EDISON INDESTRUCTIBLE BATTERY the most wonderful battery in the world; and invite both owners and intending buyers to examine this battery at our space.

Chicago owners of the Detroit enjoy an advantage over owners of other makes because our newly established branch at 2416 Michigan Avenue puts them in direct touch with the factory; and assures attention and care by the most completely equipped electric garage in Chicago.

Arrange for a demonstration of the Detroit at the show or at the Chicago branch of the

Anderson Carriage Company

Main Office and Factory, Detroit, Michigan.

2416 Michigan Avenue

Show Exhibits—34-36 Coliseum Basement; J-1 First Regiment Armory.

National

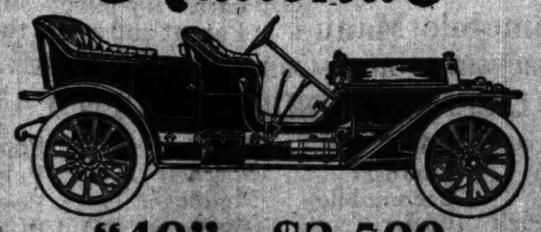

"40"—$2,500

FASTEST, BIGGEST, CLASSIEST 4-Cylinder Car Built in America

National Automobile Company

Distributors C. P. JAEGER, Manager

1233 Michigan Avenue

Coliseum H 2 Phone 4110 Calumet

Firestone

NON-SKID TIRES

30% more of them are in use on exhibit cars at the Auto Show than any other non-skid.

—confirming the preference of all other representative automobile shows.

—recognizing the demand of car owners for the most effective and longest-wearing non-skid tire yet produced.

Coliseum Show: Spaces 67 and 68.

Chicago Branch: 1442 Michigan Ave.

Firestone Tire & Rubber Co.

"America's largest exclusive tire makers"

Firestone Demountable Rims

Prompt delivery of practically all standard sizes.

CORRECTION NOTE:—Through typographical error in yesterday's issue, the preference in favor of Firestone Demountable Rims was stated as "54 more," whereas same should have read "50% more."

BAKER SHAFT-DRIVE ELECTRIC

will be found in Northwest corner Coliseum, space G-1

SEE THEM FIRST

RALPH TEMPLE

Sole Agent

1221 MICHIGAN AVENUE

JERICHO

NOTHING IN THE WORLD TO TOUCH IT

AT THE AUTO SHOW

THE CLARK DELIVERY CAR

A car that has been built with a determination to

KEEP AWAY FROM TROUBLE

Using parts that are standard.

Now being exhibited in spaces 11 and 13 in the Coliseum Building.

It is two years ahead of the times.

THE CLARK DELIVERY CAR

S. C. CLARK & CO., Makers,

Grand Crossing Chicago

WHERE TO EAT.

KING WAH LO CO., 295-297 Wabash Av

Chinese and American Restaurant.

Opened for Business Saturday, Dec. 18, '09.

Public Invited.

CAFE STIFTER 202 Wabash Avenue

RESTAURANT AND BAKERY.

Tempting Menus Popular Prices

CANADA DELAYS WATERWAY ACTION

Controversy as to Division of Power at Niagara Causes Hitch Over Treaty.

THINK U. S. IS FAVORED.

Dominion Statesmen Want Other Power Rights Defined Before Ratification.

[CHICAGO TRIBUNE BUREAU.]

Ottawa, Ont., Feb 7.—[Special.]—Controversies over division of water power at Niagara Falls and the alleged attempt of American capitalists to capture Long Sault rapids in the St. Lawrence river for power purposes have brought about a situation here which threatens indefinite delay in the ratification of the international waterways treaty.

The government of Ontario has made or is preparing to make vigorous protest to Ottawa against the approval of the treaty in its present form. The chief protest is made against the situation said to be developing at Long Sault rapids in the St. Lawrence, where the power company has been endeavoring for some time to secure the right to build a power dam.

This protest is explained in part by the fact that certain political elements in the province of Ontario are anxious to have the provincial government take control of the power. Newspapers at Toronto and Ottawa came out today with sensational stories about the attempt of American capital to secure this great power and pointing out the dangers to Canada which lurk in the international waterways treaty.

The Canadian section of the international waterways commission meets at Toronto tomorrow and will take up the Long Sault question. The sudden outburst against the treaty is believed to be particularly to force public attention upon the Long Sault situation at the time when it comes before the commission.

Niagara Problem Arises.

The Niagara situation is said to be equally serious. Ontario interests claim that under the agreement reached between Canada and the American commissioners the division at Niagara Falls will be on the basis of flow of water, instead of the basis upon which the international line was originally determined.

When Canada and the United States made the original division at Niagara Falls, a line was passed on the north side of Goat island giving that land to the United States. This left nearly 80 per cent of the flow of water to go over the Canadian falls. It is claimed now that the Canadian and American sections of the international waterways commission have made a division on the basis of the flow of water, which would move the boundary well over into the Canadian falls and give the American power companies the right to partly drain those falls.

A leading member of the cabinet said neither the Niagara nor Long Sault rapids question was under consideration at present. It is stated that no date can be given when Canada will ratify the treaty and that several important matters are still being considered in connection with the treaty.

Dr. W. F. King, who was one of the original commissioners for Canada, is now in Washington in connection with questions which have arisen since the United States senate confirmed the treaty last March.

Will Delay Ratification.

The situation at Long Sault is such that if a dam is built there a Canadian ship canal will be rendered useless, and all traffic will be diverted to the new channel on the American side. An attempt is being made to prevent any action by the Ottawa government toward ratification of the treaty. Members of the Conservative party in parliament and the Ontario government, which is strongly Conservative, are trying to show that Canada has the worst of the treaty and will be permanently injured by its ratification.

A. B. Aylesworth, minister of justice, in reply to questions in the house of commons today as to the status of the Chicago drainage canal, said:

"The proposed waterways treaty would not seem to effect any use by the United States of the Georgian Bay canal, or any use by Canada of the waterway connecting Lake Michigan with the gulf of Mexico by way of the Chicago drainage canal, but it may be that the provisions of the treaty of Washington of 1879 would have application to one or both of the waterways."

DR. ROBINSON'S CHILD DEAD.

Seven Year Old Daughter of Professor Succumbs to Illness Which Started During Holiday Festivities.

Mary Lee Robinson, the 7 year old daughter of the Rev. Dr. George L. Robinson, professor of Hebrew in the McCormick Theological seminary, died yesterday at the family residence, 2 Chalmers place.

The child was taken sick during the Christmas holiday and excitement incident to the season's festivities is believed responsible for the start of the illness leading to her death.

In seminary circles and in the Sunday school of the Fullerton Avenue Presbyterian church the child had many friends. The funeral service will be conducted today.

OBITUARY.

KARL DEMMLER died of heart failure yesterday in Henrotin Memorial hospital. He was born at Stuttgart, Germany, in 1839 and came to America in 1868. He entered the employment of the Pullman company in 1879, was elected treasurer of the company in 1907, and placed upon the retired list of the company last year after thirty years of continuous service. The funeral will be held tomorrow at 2 p. m. in Arntzen chapel, 816 North Clark street. The honorary pallbearers will be Robert T. Lincoln, John S. Runnells, Alfred Geissler, Edmund D. Hulbert, William Burry, F. B. Daniels, F. C. N. Robertson, L. S. Hungerford, L. S. Taylor, and Charles S. Sweet.

IDA A. MEYERS, known as Sister Helen, head nurse of the Berkeley hospital at Gary, Ind., died last night of accidental poisoning. She took what she supposed to be a headache tablet a week ago. It proved to be bichloride of mercury, and she never rallied from its effects. Sister Helen was a graduate of the Franciscan Training school of Burlington, Ia. She was 28 years old. Her

WINTON SIX

ONLY motor that CRANKS itself

At the Show Main Floor

ROSTAND ACCUSED AGAIN BY GROSS

(Continued from first page.)

look. I see him there coolly sitting and meditating quite philosophically."

One comedy feature in the drama is the description of the experiences of a flock of ducks on the way to market.

The third act in "Chantecler" depicts a duel between "Chantecler" and a game cock. In the third act of the "Merchant Prince," the duel involves: A "gourd headed babboon," "bullet headed bat," "unutterable calf," "parabolical goose," "impecunious porcupine," "hypothecated buzzard," "bog trotting bullfrog," "cataleptic cat," and "freckled dog."

In the scene where the characters masquerade, the heroine is disguised as a rainbow and one of her suitors is hidden within a skin of an ape. Habits of the monkey tribe are discussed at length by the ape and the rainbow.

Criticisms of Rostand's play comment at length on the poetic beauty of certain passages. Filled with the like is "The Merchant Prince of Cornville," from which Gross asserts he quotes the following at random:

The hour of dawn!—how thrilling and intense!
The matin songs of birds, that dart and soar
On quivering wings, new break upon the sense
As sharply as the cannon's voice at midday;
And all the glowing world—wood, sea and sky—
Is most sublimely beautiful beneath
This pendulous light, that, like an avalanche
Of golden beams——

The hero, addressing a flower, declaims:

Sweet flower! sweet flower! last evening did I see
Thy mistress from her chamber casement lean
And gaze ecstatic on the pilgrim moon
Tracing a silvery path along the sky;
But thou didst woo her from that magic gaze,
Drawing her to thee with the subtler force
Of finer particles than live within
The cold moon's slanting beams.

The scenes in Gross' play lie in an orchard by the sea or on a lawn of the merchant prince's home, where the Cornville aquarium is located.

AMERICA TO SEE "CHANTECLER."

New York, Feb. 7.—[Special.]—America is to see Rostand's "Chantecler" next season, unless Charles Frohman changes his mind. Mr. Frohman announced today that he had obtained the rights for the play for the English speaking world, in association with Hertz and Coquelin of the Theater Porte St. Martin, Paris, and intended producing a translation in New York, Boston, and Chicago next year. The translation will be made by Edmond Rostand's son, who has translated others of his father's plays.

PARIS SEES THE PLAY.

PARIS, Feb. 7.—The first regular performance of "Chantecler" was given tonight at the Theater Porte St. Martin before a brilliant audience, which applauded every act enthusiastically. Among those present were Premier Briand and other members of the cabinet, and many members of the French Academy. The few orchestra chairs in the hands of the speculators were snatched up by eager buyers.

BIG ZINC CONCERN NEAR BANKRUPTCY

A. B. Cockerill Smelting Company, with $3,000,000 Capital, in Trouble.

PLANTS IN MANY CITIES.

Increase in Prices in Joplin, Mo., District Part Cause of the Crash.

Joplin, Mo., Feb. 7.—The A. B. Cockerill Smelting company, one of the largest zinc smelting concerns in the United States, is on the verge of bankruptcy. Confirmation of a rumor to this effect was made tonight by A. B. Cockerill of Nevada, Mo., president of the company.

The National Bank of Commerce of St. Louis and George E. Nicholson of Kansas City, who hold bonds issued by the company to the extent of $1,200,000, have been in charge of the company's properties for several days. According to Mr. Cockerill, formal assignment probably will be made tomorrow.

Smelters in Many Cities.

The company owns smelters in Altoona, Bruce, Gas City, Laharpe, and Pittsburg, Kas., and in Nevada, Mo. Of these smelters those at Altoona and Gas City alone are now in operation. In all the plants the company has twenty-six furnaces with a total weekly capacity of 2,000 tons of ore.

Failure to recover from the effects of the panic of 1907, together with the present ore situation, are given as reasons for the failure by Mr. Cockerill.

Ore Price Advance Hurts.

"The price of spelter has not increased in proportion to the price of ore in the Joplin district, where we obtain our supply," he said. "This, coupled with embarrassment which has existed since we were forced to issue bonds in 1907, has caused the failure. The bondholders have been in practical control of our properties for the last four days and I expect formal assignment will be made tomorrow. I understand it is the intention to continue operation of the plants provided ore prices do not advance to a prohibitive extent."

The company is capitalized at $3,000,000 and is one of the heaviest buyers of ore in the Joplin district.

TAFT LAUDS AMERICAN TAILOR.

President Tells One Hundred Members of Craft That They Should Be Proud of Work.

Washington, D. C., Feb. 7.—One hundred ladies' tailors went to the White house today and had the satisfaction of hearing President Taft tell them he considered it a great thing that Americans have become so prominent in originating style of clothes. The tailors are attending the National Style show.

JOHN L. TAKES A NEW BRIDE

Former Champion Quietly Weds Sweetheart of His Boyhood.

SAILS FOR EUROPE TODAY.

Tells Early Romance After Love Is Back on Smooth Track.

Boston, Mass., Feb. 7.—[Special.]—John L. Sullivan, former heavyweight champion of the world, was married this afternoon at the Parker house to Miss Kate Harkins of 285 Roxbury street by Fred Ingalls, clerk of the Municipal court. Only a few intimate friends of the couple were present.

For months it has been rumored that "The Big Fellow" was to take unto himself another wife, having gained a divorce from his first wife in Chicago last year.

So well did he lay his plans that only a small number of friends were aware that the knot was to be tied today. In order that his plans might not go amiss, he sent his bride to the office of the city registrar in the old courthouse at 8:25 to apply for the marriage license.

License Makes John L. Chicagoan.

This read as follows:

"Miss Katherine Harkins, aged 45 years; occupation, none; born in Boston and daughter of Dennis Harkins and Mary Doherty, both of the County Derry, Ireland; and

"John L. Sullivan, aged 51 years; occupation, lecturer; son of Michael Sullivan of Kerry and Catherine Kelley of Athlone, Ireland; divorced once."

The strange part of the certificate, to his friends in this city, is that Sullivan gave his residence as 3327 Michigan avenue, Chicago, instead of Boston.

At 8 o'clock John L. and his bride started in an automobile for the pier, where they were to board the steamer Ivernia, on which they will sail for Europe at 8 o'clock tomorrow morning. They were talking over the way they had fooled the newspapers and their friends when a reporter called on them.

Affair Was Boyhood Romance.

The big fellow greeted him with a smile, and, after an introduction to his wife, in the course of which he remarked, "She is nothing to be ashamed of," he willingly told all the details of the affair.

Mrs. Sullivan and her family were his lifelong friends in Roxbury, but he failed to tell, until pressed to do so, that she was his first love, and that they had become acquainted when she lived on Belmont street and he resided with his parents nearby.

That true love does not run smooth was shown in their courting, and they had a difference which separated them. Though Sullivan later married, he still had a fondness for his first sweetheart.

It was when Sullivan took up a pugilistic career against Miss Harkins' wishes that their friendship was broken. A few years ago, when the former champion was threatened with blindness, the sympathy of his old friend was aroused, and she is said to have nursed him back to health. Obtaining a divorce from his first wife, Sullivan renewed his friendship with Miss Harkins, which culminated in their marriage today.

THE New Rambler is shown at Space D-2, the Coliseum, while a duplicate exhibit is being held at our Chicago salesrooms, 1462-1464 Michigan Avenue.

There you are invited to inspect a car for the particular motorist who admires dignity and comfort in every appointment, with that efficiency due to the Offset Crank-Shaft, Straight-Line Drive, Spare Wheel and new Expanding Clutch.

Rambler Fifty-five, seven-passenger, 48 h. p., $2,500; Fifty-four, five-passenger, 45 h. p., $2,250; Fifty-three, 34 h. p., $1,800; magnetos included.

Thomas B. Jeffery & Company
Main Office and Factory: Kenosha, Wisconsin

This Advertisement Is Published for the Protection of Automobile Buyers

United States Patent No 549,160, granted November 5th, 1895, has been held by Judge Hough, of the United States Circuit Court for the Southern District of New York, to be valid and to cover the modern gasoline automobile.

This Patent Is Known to the Public as the "Selden Patent"

Licenses have been granted under this patent to manufacturers and importers of seventy-one makes of gasoline automobiles, the names of which are given below.

Suits may be brought under this patent for infringements by manufacturers, by dealers, or by users of pleasure or commercial gasoline automobiles, and it is the intention of the owners of this patent to protect the exclusive rights secured by it to those who have become licensees, by commencing suits against infringers of it.

The Selden patent is a basic patent. It is recognized by nearly all reputable automobile manufacturers and its basic character as well as its validity has been established by the Court, and therefore the manufacture, sale or use of any pleasure or commercial gasoline automobile by any person not licensed under this patent is unlawful and an infringement of this patent.

It is clearly the duty of every law-abiding American citizen to respect the exclusive rights secured by the patent, as it is a duty to respect any other valid patent, and to co-operate in upholding it, as it secures to the owners and licensees under it exclusive rights authorized by the Constitution of the United States and by law.

The Association of Licensed Automobile Manufacturers stands for much more than merely the recognition of the Selden Patent. Its members individually and through their combined efforts in the Association, are chiefly responsible for the development of the automobile to its present perfected state.

There is no reason why any one who is buying a car should not buy a car licensed under the Selden Patent. The licensees build cars of all classes and for all prices, so that there is scope among licensed cars for the satisfaction of every taste and every purse.

It has been the steadily maintained policy of those who own and control the Selden Patent not to extend the protection of it to any manufacturer who does not give the public good value for the money asked, and protection would be withdrawn from any manufacturer who willfully marketed a dishonest car. It has not been the policy to extend protection under the Selden Patent to new and untried or doubtful products.

The licensees under the Selden Patent have been and are now leaders in the production of medium, low and high-priced cars. They have produced, year by year, better cars for the same money, and often better cars for less money, than have been produced by manufacturers who are not licensees. They compete with each other in quality and price exactly as they do with those who have no license.

Purchasers should not take any chances by buying unlicensed cars. By purchasing licensed cars they are protected by the Selden Patent and avoid the risk of litigation for infringement of that patent.

THIS ANNOUNCEMENT IS MADE SO THAT BUYERS OF AUTOMOBILES MAY KNOW THE FACTS AND BE GOVERNED ACCORDINGLY

CARS LICENSED UNDER SELDEN PATENT

Acme	Chalmers	Franklin	Knox	Mercer	Packard	Randolph Truck	Simplex
Alco	Columbia	Fuller	Lambert	Mitchell	Palmer-Singer	Rapid Truck	Stearns
American	Corbin	Glide	Locomobile	Moline	Peerless	Regal	Stevens-Duryea
Apperson	Dorris	Grabowsky Truck	Lozier	Moon	Pierce-Arrow	Reliance Truck	Stoddard-Dayton
Autocar	E-M-F	Haynes	Mack Truck	Mora	Pierce-Racine	Reo	Studebaker
Brush	Elmore	Hewitt Truck	Marion	National	Pope-Hartford	Royal Tourist	Thomas
Buick	Everitt	Hudson	Marmon	Oakland	Premier	Sampson Truck	White
Cadillac	Ewing Taxicab	Hupmobile	Matheson	Oldsmobile	Pullman	Selden	Winton
Cartercar	Flanders	Jackson	Maxwell	Overland			

FOREIGN CARS—Delaunay-Bellville and Lancia

ASSOCIATION OF LICENSED AUTOMOBILE MANUFACTURERS, 7 East 42nd Street, New York, N. Y.

GIVE SHORTER DAY TO TELEGRAPHERS

Arbitrators in Illinois Central Case Leave Wage Scale Undisturbed.

WARD MEN FOR STRIKE.

Vote of Brotherhood Switchtenders Calls for Further Negotiations.

A decision in the wage dispute between the Illinois Central railroad and its telegraph operators was reached last evening by the arbitration board appointed under the Erdman act to settle the controversy. By the terms of the decision the men gain an indirect wage increase of about 10 per cent by the reduction of working hours of nearly 75 per cent of the force. More than 1,000 men are affected by the decision.

No actual money increase was granted. The men demanded an advance of 10 per cent. The arbitration board, however, took the position that a substantial lessening of the working hours of the employés would be tantamount to an increase in wages, and this was agreed upon at the concluding session.

The greatest concessions were granted to the operators in the three large relay offices at Chicago, Memphis, and New Orleans. To these telegraphers by the terms of the decision is given ten hours' pay for eight hours' service. Under the old agreements the operators worked ten hours a day or more.

Details of the Award.

The following shows substantially the award of the arbitrators to the various classes of operators:

Telegraphers at all offices on the system working ten hours a day, or more, shall receive fifteen days' leave of absence annually at full rate of pay.

Operators employed in all train dispatching offices are awarded a nine hour day at the present rate of pay for ten hours.

Operators employed in the three relay offices—Chicago, Memphis, and New Orleans—are awarded an eight hour day at the present rate of pay for ten hours.

In addition to these concessions the board granted the Order of Railway Telegraphers, with which the Illinois Central operators are affiliated, the right to control as a part of its membership all telephone operators employed on the system in the train dispatching service.

At the conclusion of the final session the document containing the decision was signed by the three members of the board and taken charge of by Prof. B. H. Meyer of the University of Wisconsin, who was umpire. The decision will be filed this morning in the office of the clerk of the United States Circuit court in the federal building.

In addition to Prof. Meyer, the arbitrators were President I. G. Rawn of the Monon railroad, representing the Illinois Central, and Vice President John A. Newman of the Order of Railway Telegraphers, representing the operators.

Switchmen's Vote Favors Strike.

Partial returns received from the strike vote being taken in eighteen terminal yards in Chicago indicated that the switchmen affiliated with the Brotherhood of Railroad Trainmen will declare unequivocally for a strike.

Out of a possible total of 4,000 votes, Vice President F. A. Whitney of the union last evening had received a return of 1,027 ballots. Of these 1,002 were marked in favor of a strike and only twenty-five in favor of accepting the proposition of the railroads to submit the dispute to arbitration under the Erdman act.

Most of the returns will be in today, though the result of the total vote probably will not be tabulated until tomorrow or Thursday. Though it is considered practically certain that a majority of the men will declare for a strike, an actual walkout order is still considered a remote possibility. A number of conferences will be held between the managers and the switchmen's representatives before a crisis is reached in the present negotiations.

How the Ballots Come In.

The returns so far from the various switching yards, as tabulated by Vice President Whitney of the union, are as follows:

Yard.	For strike.	Arbitration.	Total switchmen.
Northwestern	236	4	600
E. J. & E.	97	0	350
Nickel Plate	60	2	100
Santa Fé	64	..	80
Burlington	132	10	300
Pennsylvania	104	6	410
Grand Trunk	36	2	60
Baltimore and Ohio	73	1	115
Illinois Central	100	..	350

"These returns indicate that the men are determined to stand by their demands for increased wages," said Vice President Whitney.

"The railroads are satisfied that the switchmen of the brotherhood will not precipitate a strike without serious consideration of the consequences," said O. L. Dickeson of the Burlington railroad, speaking on behalf of the railroad general managers.

"We concede that the men may vote overwhelmingly for a strike, though the railroads view that vote merely in the light of a delegation of authority from the men to the union leaders to try to obtain concessions by continuing the negotiations. The railroads stand ready to meet the men at any time, and arbitration under the Erdman act is proposed by the railroads as a means of amicably settling the dispute."

Wage conferences between the conductors and trainmen employed on the Baltimore and Ohio railroad and the officials of the road began during the day at Baltimore.

Vice President Murdoch of the trainmen's brotherhood opened negotiations in Montreal, Can., during the day with the officials of the Grand Trunk railroad relative to demands for increased wages.

Boehn Held to the Grand Jury.

August Boehn, who shot and killed his wife because their house was cold, was held to the grand jury yesterday by a coroner's jury which inquired into the shooting. Boehn confessed to the police. The inquest will be held on Feb. 22.

MURDER STIRS THE ITALIANS

Joseph Laverdi Killed in Basement Near His Home.

ROBBERY PROBABLE MOTIVE.

North Side Colonists to Demand Policemen Who Speak Tongue.

Demand for the employment of more Italian detectives and policemen is to be made by the Italian merchants on the north side as a result of the murder, early yesterday morning, of Joseph Laverdi in a basement of a tenement house adjoining his house, at 1117 Milton avenue. This announcement was made by Attorney Stephen A. Malato.

The murder of Laverdi, following that of Benedetto Cinene, the Italian merchant slain by members of the Black Hand a month ago, has terrorized many of the Italians living in the north side district.

Laverdi was killed shortly after 5 o'clock in the morning. He had gone to the basement to get fuel. His wife, hearing two shots, rushed to the shed, where she found her husband lying on the floor. He died a few minutes later.

Money Man Carried Gone.

The disappearance of $800 which Laverdi carried with him leads the police to believe that robbery was the motive of the murderers. Two suspects were arrested during the morning. One of these men was released later and the other, Samuel Licato, 1130 Gault court, was booked on a charge of carrying concealed weapons, as he had a loaded revolver in his pocket.

Laverdi was employed by the Chicago City Railway company at Adams and Halsted streets. The timekeeper was asked to furnish a list of the 125 Italians, particularly those who did not appear for work in the morning. An attempt will be made to trace each of these men.

Inspector Revere said that he does not believe members of the Black Hand are responsible for the murder. He believes robbery was the motive.

Not "Black Hand" Murder.

Mr. Malato, who as attorney for the White Hand association has been active in many of the Black Hand investigations, said:

"This is not a Black Hand case, though there is little doubt that the murder was committed by criminals of the same type. The fact that no threatening letters were received by Laverdi would indicate it is not a 'Black Hand' case. It does show that policemen of other than Italian nationality are not able to protect the Italian district. The merchants in the district are formulating a demand for more policemen of their nationality, and the matter will be called to the attention of the Italian consul."

The body of Laverdi was taken to Shulte's undertaking rooms, 328 West Chicago avenue, where an inquest was started and then continued until Feb. 22.

MANY CAUGHT BY SWINDLER.

Chicagoans Victims of Man Who Solicited Funds for "Municipal Athletic Building."

That several Chicagoans have been swindled by a man purporting to be a solicitor for a fund to build a "municipal athletic building"—a project which the police say does not exist—was learned yesterday by Deputy Sheriff Charles Peters.

W. G. Kress, whose office is at 171 La Salle street, called up the sheriff to ask about the scheme, when the solicitor called at his office. When told it was fraudulent he attempted to hold the man until a policeman could be sent for. The swindler grew suspicious and left, leaving behind his subscription list.

Among the more than fifty names on the list were H. M. Byllesby & Co., Morris Wolf Silk company, the Liquid Carbonic company, and the Columbus Shirt company.

RACING BUREAU IS RAIDED

Records of 800 Bets Seized in a Room at 125 Clark Street.

TWO TELEPHONES TORN OUT.

Police Accused of Aiding Tennes in War on Rival Gamblers.

One of the most important of Chicago's gambling "clearing houses," said to belong to Mont Tennes, head of the syndicate, was raided yesterday afternoon by detectives from Assistant Chief Schuettler's office.

Records of more than 800 wagers on the day's races, sent in by no less than eight agents, were discovered by the raiding officers in a room on the second floor of the building at 125 Clark street, on which Tennes is said to have a leasehold. Edward Walters, 48 years old, and Henry Edgers, 27 years old, found in charge of the place, were arrested. Two telephones were confiscated. The two men were released on bonds given by George Murray, said to be an employé of Tennes.

A development of the raid was the charge that Tennes has been using the police as allies to gain control of the racing information privileges of the various racetracks of the country. In the furtherance of this plan, it is said, agents of Tennes "tip off" all bookmakers and clearing houses which get news service from others than Tennes.

War of Two "News Services."

Assistant Chief Schuettler had been keeping a close watch on the place for several weeks, following the receipt of information that Tennes was trying to get a monopoly on the racing news service of the various racetracks throughout the country. The service is to supply handbooks and pool rooms with racing information.

Tennes is said to control the service at Juarez, Mexico, just across the border from El Paso, Tex., and the track at Jacksonville, Fla. He and his partner, Horace Argo, who was indicted about two years ago with several others on a charge of gambling, are said by the police to be affiliated with Timothy, James, and Joseph Murphy in the racing news service scheme and the service is termed the Murphy service. The Murphy brothers were formerly employed by a telegraph company.

In order to hamper the Payne news service, which controls the service at various other racetracks, it is declared Tennes' secret agents have recently "tipped off" a number of handbooks which were patrons of the Payne people. Because of this there is a real row on between Tennes and John Hasket, who is employed by the Payne service in Chicago.

Name of Alderman Is Used.

When detectives raided one of Tennes' clearing houses at 260 Clark street last week they found Hasket's name on several betting sheets and the name "Bauler" on others. This was said to be meant for Ald. Bauler of the Twenty-second ward, but the city official declared the raid was a "frame-up" and his name was written over one which had been erased.

"Tennes is trying to get a monopoly on all the racing news service," a man who said he represented the Payne service declared. "If he succeeds he will charge every handbook and pool room of the country an exorbitant price for information from the tracks of America and Mexico. Every day places which get information through our service are visited by police, 'tipped off' by agents of Tennes. We are fighting Tennes fairly, but he insists on having the whole thing, and seems to want a renewal of the gambling war."

MAJ. GEN. WOOD IN HOSPITAL.

Undergoing Treatment at Baltimore for an Old Injury to His Head.

Baltimore, Md., Feb. 7.—Maj. Gen. Leonard Wood, U. S. A., is a patient at a local hospital, where he is undergoing treatment for an old injury to his head. He has not been operated upon, and it cannot be told whether an operation will be necessary.

JACKSON

Motors Have Unit Power Plants

THREE SIZES—ALL THE SAME QUALITY

30 H. P., $1,250; 40 H. P., $1,700; 50 H. P., $2,350

EXHIBIT B-2 NORTHEAST CORNER, **1st REGT.**

The great Wheeler & Schebler $10,000 Challenge Cup, eight feet in height, is exhibited by the Jackson Automobile Co. The Jackson was 14 miles in the lead when the race was stopped at 235 miles.

FULLER

LIGHT WEIGHT ROADSTERS AND TOURING CARS

2 and 4 Cylinders With Magneto

$850 $950 $1,065 $1,165

Solid Tires, High Wheels and Pneumatics

FIRST EXHIBIT IN COLISEUM ANNEX BASEMENT

FULLER BUGGY CO., Makers, Jackson, Mich.

RALPH TEMPLE

Chicago Agent, 1221 Michigan Avenue

Woods Electrics

BUILT IN CHICAGO — BEST BY TEST

The Woods is the only electric vehicle in the world that is built entirely (not assembled) under one roof. Every part entering into its construction is of the highest grade material. Every part is inspected and tested not only by the oldest and most experienced judges of the best vehicle building material, but by those who are vitally interested in the manufacture of a car in which no detail shall be lacking to make it

"The Ideal Type of the Ideal Vehicle."

This electric, unsurpassed for elegance, endurance and dependability, is especially constructed for solid rubber tires, but not *ordinary* rubber tires.

After years of experimentation we adopted a tire of our own make. These tires carry you over all roads with ease and comfort, on special springs that are made to absorb all jolt and jar, at once affording a mileage and speed unknown to the ordinary solid rubber tire, yet with all the supreme advantages of durability and lowest cost of maintenance.

——Luxurious cushions, richly upholstered in leather to harmonize with the sumptuous fittings of the car throughout.——

——Spaciousness sufficient to seat five people comfortably, with *three on the rear seat*, thereby affording in most instances an unobstructed vision for the driver, with four passengers.——

——Easy riding platform springs of steel from the famous Krupp works in Germany, "absolutely unconditionally guaranteed" themselves.——

——A storage capacity of 40 cells of Exide batteries and imported (DWF) Hess-Bright bearings throughout; the smoothest, easiest running ball-bearings in the world, to carry you more miles and faster miles on a single charge.——

——Such are a few of the features of the Woods Electric, based on over 13 years of successful vehicle building experience and combining with many others to produce an electric that in beauty, excellence and serviceability stands without a rival.——

——You should know more about this electric—fully explained in our literature. Write for catalogue N, or, better still, see the car at the Chicago Automobile Show, February 5-12. Unconsciously you will find our car the center of attraction and will be surprised to see how many times you will return to look at it.

WOODS MOTOR VEHICLE COMPANY

1408-10 Michigan Avenue, Chicago, Ill. Phone Calumet 1643

Pullman

1910 Models

$1650 to $3500

Pullman Is a Synonym for Elegance, Comfort and Reliability

See Our Exhibit at **The Armory** Space D 4

Pullman Motor Car Co., York, Pa.

Chicago Agents, B. C. Hamilton & Co.

1218 Michigan Ave.

AFTER the dentist has repaired the damage your teeth have suffered through neglect, the daily use of

Dr. Lyon's

PERFECT

Tooth Powder

will cleanse, preserve and beautify them, without injury, and impart purity and fragrance to the breath.

JERICHO 0000 AT THE AUTO SHOW

ROOM

For Only One Car at the Show—Right Entrance of Armory

KISSEL KAR

14—OTHER MODELS—14

AT OUR SHOW ROOMS

14th Street and Michigan Avenue

MOON CARS

are for those who want motor excellence without paying a fancy price for a name. The Moon

45 H. P. at $3,000

ranks in every way among cars of the highest class.

It combines the aristocratic lines of the foreign car with the attractive features of best American makes.

The 30 H. P. Moon at $1,500 is a wonderful value. We ask the privilege of demonstrating to you.

CENTAUR MOTOR CO., 1725 Michigan Ave.

Phone Calumet [illegible]

MONEY CAN'T BUY ANY BETTER

Atlas

MOTOR CARS

All Engineers Have Been Waiting for This

For many years the world's engineers have waited to see two-cycle perfection.

Some have called it a beautiful dream—too ideal in theory to ever come true. Others have known that a mere matter of time would wipe out its imperfections.

No engineer in four-cycle work could ever afford to admit this. But they have, every one, known that, if a perfect two-cycle engine should ever appear, it would, in time, revolutionize the motoring industry.

The absolutely perfect two-cycle engine has arrived. You can see it in Section G 4 at the show. For four years this engine has been tested and tried in Atlas cars. It has proved itself 100 per cent perfect.

See this wonderful engine. No sight at the show is half so impressive, half so important.

Note the Vast Difference

The four-cycle engine gives a power impulse to only HALF of its piston strokes. The Atlas engine gives a power impulse to ALL of its piston strokes.

Every four-cycle engine must have from 20 to 30 moving parts to each cylinder. The Atlas has only TWO.

In the four-cylinder engine many of these parts are frail, delicate—unfitted to stand the immense wear and strain of heat and speed. In the Atlas cylinders the two moving parts are merely the piston and connecting rod.

The four-cycle engine is more often in trouble from its valves than from anything else. The Atlas engine has NO valves at all.

Now Realize What This Means

Think how immeasurably superior these vast differences make the Atlas to ANY four-cycle engine.

By securing twice as many impulses per crankshaft revolution, the Atlas actually develops from 60 to 75 per cent MORE POWER than any four-cycle engine of equal cylinder size and number.

This means that an Atlas of TWO cylinders gives almost as much power as a four-cycle engine of FOUR cylinders—almost as much power with half the weight.

The four-cycle engine USES ONE piston stroke and LOSES the NEXT.

One STROKE pushes. The next stroke PULLS. On the suction, or pulling stroke, the engine ABSORBS, instead of GIVING, power.

It's a little bit like a SEE-SAW—and, of course, that means LESS power and MORE VIBRATION.

Now note how the Atlas DOES AWAY with these glaring faults.

The Atlas uses EVERY stroke as a POWER stroke—TWICE as many PUSHING strokes as the four-cycle and NO PULLING strokes. No "back-and-forth"—no "give-and-take"—no loss of power—no vibration.

And the Atlas engine is SIMPLE. Only an accident can put its few parts out of action.

The simplicity, added to the lack of vibration and lessened weight, means freedom from trouble and repairs.

So no car can cost less for up-keep.

All of these good things are easy to PROVE.

Don't make the mistake of selecting a car until you know the Atlas.

30 H. P. Touring Car, $2,000. 60 H. P. Touring Car or Toy Tonneau, $2,500

See our Exhibit, Section G 4, at the First Regiment Armory.

Atlas Motor Car Company, Springfield, Mass.

...bler NEW

Buyers

...lough, of the ...the modern ...

...erely the rec... ...bers individ... ...s in the Asso... ...velopment of ...tate.

...s buying a car ...n Patent. The ... prices, so that ... satisfaction of

...olicy of those ...not to extend ...who does not ...ey asked, and ...ny manufac... ...st car. It has ...on under the ...tful products.

...een and are now ...priced cars. They ...ame money, and ...oduced by manu... ...ith each other in ...have no license.

...ying unlicensed ...ed by the Selden ...nt of that patent.

...NGLY

...implex ...tearns ...tevens-Duryea ...toddard-Dayton ...tudebaker ...homas ...hite ...inton

...reet, New York, N. Y.

Society, Clubs, Entertainments.

Events in Society.

IN no other way has the advance in Chicago's musical-society colony been marked so pronouncedly as the number of large private musicals which have added to the social history of this pre-Lenten season and by the fact that the men and women who are acknowledged world leaders in their given talents have contributed the programs.

Time was not far distant when a group of songs and musical numbers given by the folk of the home musical world formed the major portion of these private treats. But the seeking of hosts and hostesses for the best to offer their friends seemingly has identified the high priced artist more and more with the private entertainer.

A few years ago when it was announced that Kubelik would appear at the residence of Mr. and Mrs. J. Ogden Armour and receive in return a check for $1,000 the bit of news created a stir even in the wealthy circles. But this present pre-Lenten season has given two affairs on as large a scale—and one larger as to price—and not even the merest whisper has been heard.

A fortnight ago Mrs. Harold McCormick gave one of the most delightful afternoon companies of the year, at which Mischa Elman gave the program and for which $1,500 was paid to the artist.

Last night David B. Jones and his daughters, 1435 Astor street, received at their residence, Fritz Kreisler appearing for the first of his private recitals in Chicago this year, and for which the sume of $1,000 was paid for a program of three groups and a single number.

Society generally is interested in the third annual entertainment planned for the benefit of the Anti-Cruelty society, which this year is to be the opening performance of Grace George's new play at the Grand on Feb. 21.

Mrs. Finley Barrell will give a dinner preceding the evening's entertainment, as will Miss Katherine Kohlsaat, who later will be hostess to her company at the benefit, the party occupying seats in the body of the house. Clive Runnells and Mr. and Mrs. Harry Hamlin also will entertain similar companies, and dinner and box parties will be given by Mr. and Mrs. Frederick C. Bartlett, Mrs. Harold McCormick, Mrs. Hugh McBirney, and Mrs. William R. Linn.

One "Dutch treat" party in the body of the house will include Mr. and Mrs. Joseph G. Coleman Sr., Mr. and Mrs. Edward S. Adams, Mr. and Mrs. William R. Odell, Mr. and Mrs. Walter Keith, who will have dinner before the performance at one of the residences represented in the company.

The first of the series of dramatic readings by Miss Anna Morgan, which will be a part of the February Monday mornings of Lent, was given yesterday at the Rush street residence of Mrs. Hobart Chatfield-Taylor.

The marriage of Miss Karen Nielsen of Copenhagen and Dr. Alexander F. Stevenson Jr., son of Mr. and Mrs. Alexander F. Stevenson, 1116 La Salle avenue, was celebrated at the Stevenson residence yesterday afternoon at 4 o'clock. The Rev. James S. Stone performed the ceremony. Miss Mary Stevenson, the groom's sister, was the maid of honor, and Corning Kenly the best man, with Dr. Edwin Ryerson as the one usher. The bride wore a gown of white liberty satin with point lace bertha, a tulle veil held with a wreath. Miss Stevenson was in rose colored satin. Dr. and Mrs. Stevenson will be at home after April 1 at 1305 North State street.

Mr. and Mrs. Fred Gear Thearle announce the engagement of their daughter Charlotte Virginia to Henry Durham Sulcer, son of Dr. and Mrs. A. A. Sulcer of Riverside, Cal. The wedding will take place in the spring.

Mr. and Mrs. Frank H. Roberts, 419 East Forty-second street, announce the engagement of their daughter Florence to Charles Depew Head, son of Mr. and Mrs. Charles Head of McAlester, Okla.

Mrs. Lawrence A. Young, 1813 Prairie avenue, will entertain a company of children this afternoon in honor of the seventh birthday anniversary of her son. Miss Georgene Faulkner will give the Mother Goose and fairy stories.

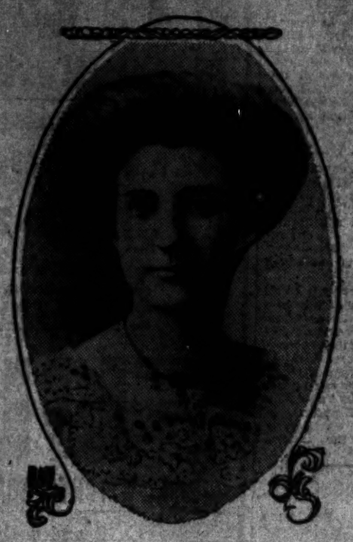

HELEN CATHERINE MOLONEY

Chicagoans will be interested in the marriage of Miss Helen Catherine Moloney and George D. Buckley, which is to take place at 8:30 o'clock this evening at the residence of the bride's father, 307 Benton street, Ottawa. The bride, who is the daughter of M. T. Moloney, former attorney general of Illinois, is a sister of Fred Moloney, who was a track star of the University of Chicago. The groom is a Chicago business man. The ceremony will be performed by the Rev. M. A. Quirk. Mrs. R. E. Godney, sister of the bride, will be the matron of honor and P. T. Buckley will be the best man. The future residence will be on the north side.

Mrs. Albert Day of Astor street entertained a luncheon company yesterday.

Mrs. John R. Gott, 743 Lincoln Park boulevard, was hostess to a small group of guests at bridge yesterday.

Mrs. Herbert L. Swift, 4500 Michigan avenue, was hostess at a luncheon yesterday given for Mrs. D. Fairchild Wheeler (Mabel Dore) of Bridgeport, Conn. The decorations were in spring flowers. There were fourteen guests.

Mrs. Wilbur Hagans, 1413 East Fiftieth street, gave a luncheon for her daughter, Mrs. J. A. Jerger of Waterloo, Ia., who is visiting in the city. Miss Cito Hulbert of Fontanelle, Ia., also was an out of town guest, and the others of the company were present or past Waterlooans. Among this number were Mrs. J. Van Ham, Mrs. W. H. Emery, Mrs. J. Brackabush, and Dr. Ruth Vail.

Mr. and Mrs. Edward Ryerson and Miss Mary Ryerson left yesterday for Palm Beach, where they have taken a house for the spring season. Frank Cramer accompanied them to be their guest for a short time.

Mr. and Mrs. Alden B. Swift (Lydia Niblack), who recently returned from their wedding trip, have taken an apartment at 1030 East Forty-seventh street. Mrs. Swift's aunt, Mrs. A. T. Niblack, wife of Commander Niblack of the navy, is in the city, the guest of Mr and Mrs. W. C. Niblack.

Mr. and Mrs. Willis G. Howard of Indianapolis are spending the month in Oak Park, their former home, and are receiving their friends at 114 South East avenue.

Mrs. Charles K. Parmelee, who has been staying at the Congress hotel for the last two weeks, will leave on Sunday to spend the remainder of the winter with her mother in southern Georgia.

The pink ball poudre scheduled for tonight at the Oak Park club will be given later in the month, and a valentine dance will take place this evening instead, with Mr. and Mrs. Sherman T. Edwards in charge, assisted by Mr. and Mrs. J. T. Harris, Mr. and Mrs. W. Gifford Jones, Mr. and Mrs. William B. Keel, Mr. and Mrs. E. J. Loomis, Mr. and Mrs. Roland B. Flitcraft, and Mr. and Mrs. L. E. Yager. A number of novel lighting effects will be introduced during the "rainbow extra" and the "valentine extra," which have been arranged for the occasion.

Society at Nation's Capital.

Washington, D. C., Feb. 7.—[Special.]—Congressman and Mrs. Madden gave a dinner and dance tonight in celebration of the engagement of their daughter, Miss Mabel D. Madden, and Paul Henderson of Chicago. The guests were Miss Adit of Albany, Miss Nibley of Salt Lake, Miss Smoot, daughter of the senator from Utah; Miss Hayes, daughter of the congressman from California; Miss Dunn of Wisconsin; Miss Hill, daughter of the Connecticut congressman; Miss Mercedes Stewart of Chicago, Miss Mattis and Miss Willis, both of Champlain, and Messrs. Charles James of Washington, D. C., Harold Smoot, Thomas Smith, Anson Hayes, J. C. Ridgway of Springfield, Gilbert Nettleton and Frank Warden of Chicago, Claude Owen of Virginia, and B. L. Prince of Texas.

Meetings and Entertainments.

The executive commission of the Presbyterian alliance, western section, will open a three days' conference at the Presbyterian rooms, 828 Wabash avenue, this morning. This evening the Presbyterian Social union will give the commissioners a banquet at the Auditorium hotel, where addresses will be made by Dr. David J. Burrell, president of the alliance, and others. The meetings are in charge of the Rev. W. S. P. Bryan, the Rev. George L. Robinson, and Charles S. Holt, the resident commissioners.

Kilp association will meet this evening for an address by Dr. Helen R. Kellogg on "Conservation of the Natural Resources of the Body—the Key to Eternal Youth."

Chicago Hebrew institute's free public lecture tomorrow evening will be on "Abraham Lincoln," and will be given by James Abbott.

Lincoln park commissioners offer a free illustrated lecture by Charles A. Heath on "From the Big Horn to Jackson Hole, Wyoming," at Seward park assembly hall, Sedgwick and Elm streets, this evening.

Fire Insurance club will meet at the assembly room of the Chicago board of underwriters at 1:45 o'clock this evening for an address on "Explosives" by A. H. Nuckolls, chemical engineer at the underwriters' laboratories.

Wendell Phillips High School Parents' and Teachers' club will meet at the school hall Thursday afternoon for an address by Dr. Jenkin Lloyd Jones.

Hungarian society auxiliary will meet today at 2 o'clock at the Masonic temple for an address by Mrs. Herman Falkenstein on "The Worth of Woes."

Logan square school students will hold a valentine reception this evening at Magnolia hall, North California and Milwaukee avenues.

Art institute of Chicago will hold a reception this evening, opening the fourteenth annual exhibition of the Society of Western Artists, the exhibition of small bronzes by American sculptors, an exhibition of paintings in tempera by George M. Haushalter of Boston, and an exhibition of paintings by Miss A. Loe Matthews of Chicago.

Amor et Armacida club will give a dance tomorrow evening.

Knights of Columbus, 1126 Dearborn avenue, will be addressed this evening by the Rev. Francis C. Kelley in reply to M. M. Mangasarian's attack on the infallibility of the Roman Catholic church in his address on Joan of Arc.

Hamilton club will hear an address by Judge Orrin N. Carter on "Lincoln and Hamilton" at 1 o'clock on Saturday.

Chicago Camera club will be in charge of a reception this evening at the opening of the exhibition of the America Photographic societies.

Music and the Drama.

A Notable Work Notably Given.

BY W. L. HUBBARD.

FORTUNATE were the Chicago music lovers who were present in Orchestra hall last evening. Fortunate will be those who are there tonight. Fortunate because the being there meant and will mean the hearing for the first time in America of a musical composition truly masterly and truly remarkable. No one alive to the importance of the opportunity will miss tonight's performance, even though he may have let last evening's slip.

The work presented was the "Ruth" of Georg Schumann, the presenting forces being the Apollo club; Jane Osborn Hannah, soprano; Tilly Koenen, contralto; Arthur Middleton and Dr. Williams, basses; the Thomas orchestra, and Arthur Dunham, organist, all under the direction of Harrison M. Wild. The history of the German master's oratorio has been told in these columns and need not have repetition now.

Last night proved conclusively that all the immediate favor with which it was received when first produced in Germany, and the increasing success which has been its portion ever since, have been wholly warranted. The performance also served to convince that the work is one destined to endure. The public will not quickly tire of "Ruth," and the only possible obstacle that would seem to exist to prevent its widespread popularity is the difficulty which surrounds its presentment.

It is a work of colossal intricacy and complexity, and only forces absolutely sure of themselves and exceptionally trained can cope with and master its score. But the worth of the composition is unmistakable, and the impression it made upon the audience last evening—an audience to whom, of course, it was entirely new—showed how great is the potency and how vital is the musical force that permeate and vivify it.

"Ruth" is modern—essentially so, and yet it has more of the beauty that immediately appeals and moves than does the great majority of present day compositions to which the same descriptions may be applied. There is in the music of "Ruth" that same fine melodic quality which has been found in everything yet heard of Georg Schumann's. He writes with finer emotional sweep, with richer, warmer color, and with more of the quality that suggests true inspiration rather than deliberate design, than does any other present day composer in Germany, so far as the composers of that land are known to us, and there are few of them that have escaped a hearing.

His music "sounds," and it has in it that same sense satisfying, spirit enwrapping quality which distinguishes the writing of Richard Wagner and makes it so strongly individual and so unmistakable. Schumann is in fact closely akin to Wagner—his "Ruth" last evening demonstrated that. There were many pages that recalled the "Wizard of Baireuth" insistently, and yet these pages were not in any sense plagiaristic.

The ideas were distinctly Schumann's own, but the coloring, the manner of their presentment, and the spirit back of them were strongly like those found in the Wagnerian musical messages. It is music not pronouncedly oratorielike in character, but borders closely on the operatic, just as does all the present day music found in similar works.

But we demand the color, the passion, and the dramatic intensity in all our music nowadays, and the oratorio cannot hope to escape. Schumann has written to suit present taste, and he therefore has written in the manner of the music drama. "Ruth" is not an oratorio, but a cantata built on modern music drama lines.

To comment in detail upon the many beauties and the many elements of interest in the new work would demand more of time and space than are now at disposal. Suffice it that the text itself is an admirable one—one of the best met with in many a day.

It gives in simple, straightforward way the chief incidents in the biblical story of Naomi, Ruth, and Boaz and yet has no entreaties there in the more dramatic and picturesque scenes of the Judeans' indignation at the return of the two women, the life of the gleaners in the fields, the flight of singing birds across the grain, the whisperings of the spirits of the night, the chanting of the priest and the folk at eventide and at morning, that the whole takes on the quality of a narrative idyllic and yet not wanting in dramatic potency and beauty.

The musical setting is illustrative throughout—dependent at all times solely upon the importance of the text. Motifs are used in so far as certain of them are fitted to the different characters, but they are not slavishly nor laboriously employed. The whole moves freely and illuminatingly. The orchestral and the choral parts impressed last evening as more beautiful and more masterly than are those for the soloists. The orchestra is Schumann at his best, and his best is inferior to none.

The choral parts are immensely difficult, yet also immensely effective. They are finely varied in character but invariably grateful. The solo music for Naomi and for Boaz is more singable and more nearly vocal than is that of Ruth, which often is unnecessarily awkward and not effective even when mastered.

The performances last evening was a truly astounding one. The choruses were given with surety, a finesse, and a finish that bordered on the marvelous when the character of the music is considered. The entrances are in many instances tricky to the last degree, and yet there was never a waver; the melodic line is oftentimes jagged and awkward, and yet it never failed to have continuity and fluency, and the climaxes, although exacting, were compassed with splendid sonority and power. The Apollos and Mr. Wild have done many superb things in the past, but at no time have they showed themselves such absolute masters of their abilities as last evening. It was in truth a gala night for them.

The soloists were of superior order, too. Miss Koenen had sung the music of Naomi frequently in Germany, she having "created" the part. She sang last evening with an authority that was irresistible, with a tonal splendor that rejoiced the soul of the lover of a beautiful voice, with a musicianship that compelled the highest admiration, and with a command of the English and a purity of diction that were subject for constant wonderment and delight.

Mrs. Hannah had the ungrateful music of the evening to sing, but she brought to her task excellent musicianship and fine understanding and no inconsiderable degree of emotional warmth. Her voice was effective especially in the middle and lower upper registers, and she made of the part about all that could be made. Mr. Middleton was wholly satisfying as Boaz and Dr. Williams sang the music of the High Priest with fine understanding.

The orchestra gave of its ablest and read the intricate score in masterly manner. At times a little softer tonal volume might have been desirable, but the fullness of the score makes this difficult to obtain.

Cheerful "Miss Philura."

BY PERCY HAMMOND.

IF WE understand aright the lesson taught by Mr. Henry Blossom in his cheerful play "Miss Philura" it is that we may go gayly into debt for the things our income will not permit us to buy, and that if we have sufficient faith the Lord will provide the means of liquidation. But we are not quite sure we understand Mr. Blossom aright. There were moments last evening at the Studebaker, where the play was produced, in which he appeared to be engaged in the pleasant but precarious pastime of "kidding" the optimistic creed of the Christian Scientist, and were we not assured that his effort has the sanction of the leaders of the church we should set it down as a more or less amiable burlesque of that belief.

For example, it is not clear why any one with a solicitous reverence for the teachings of the institution should represent the followers thereof by such a ludicrous band of "emotional agotists" as that which Mr. Blossom gathered to hear the truth expounded in his second act. They were all shallow, artificial, broadly comic stage types of the progressive woman, given to the utterance of ludicrously set phrases and apparently without a jot of understanding or belief. Only the high priestess of the function gave any indication of sincerity, and she was so polysyllabic and so positive that her homilies sounded with none of the spontaneous, unaffected faith in a simple and helpful philosophy. There are, no doubt, amusing scenes among the adherents of this belief, but in a play which purports to be a serious treatment of the theme their presentation as types is marred by a bit of mistaken comedy. The idea that men may blithely and premeditatedly saddle themselves with obligations for no serious purpose and simply wish them away, as Miss Philura seems to do in the play, is not to be controverted lightly, but we should have more trust in it were it shown against a more legitimate background.

Dismissing for the time the ethical implications of Mr. Blossom's play, we turn with pleasure to its firmer features, chief among which are the acting of Miss Chrystal Herne, who through its medium arrives at a stellar station too long deferred. As Miss Philura she is an unhappy little country girl living in an unfashionable Bostonian suburb, poor, alone, and not at all certain that her tender feeling for Jim Farnsworth, the preacher, is reciprocated. Through circumstances reasonably plausible she encounters a rich kinswoman who carries her off to Beacon street, there to indulge fashionable whims by means of afternoon teas in the drawing room. Mrs. Winthrop, a pedantic lady with gray hair and impressive stature, then tells her about the gospel of cheerfulness. "I can't just repeat what she told us," cries Miss Philura in reciting her experience. "Her words were so beautiful—so full of joy—and happiness! She said that we could do anything—anything—if we but asked and believed. That somewhere—I forget what she called it—but somewhere—which seemed all around us—was everything that we could possibly need—and it was just ready to fall into us as manna fell in the wilderness years ago. She said it was 'thought'—the right thought that would work these marvels—the understanding of the good that is in everything."

And so with this encouragement, and a few impractical suggestions from Pollyanna, her "aunt" said, she proceeds with her unique application of this gospel. She acquires new gowns, new dresses, new boots, stockings, and her tradesmen's accounts assume an importance not as all compatible with her means. But she has a naive confidence in Mrs. Winthrop's teachings—a confidence which in the end is amply justified, for by the simple method of some the old homestead which mortgages are obtaining the money with which to pay her obligations and in the end she is happily married in her lover's arms. An added intricacy, by the way, is found in the fact that this lover had once suffered so great an infatuation for Celeste, a soubrette, later in vaudeville, that he married her, resorting to the church afterward for expiation. The difficulty is overcome by the discovery that Celeste had another husband. Thus the play encompasses a pretty romance, the principal characters of which are entertaining and of interest.

There is a rapt quality in Miss Herne's study of the rôle of Miss Philura—a rare sincerity which makes the character an appealing, sympathetic figure of much human fidelity. Her powers of transition enable her to depict the various moods and emotions with remarkable accuracy and without the blunt, jarring changes that others are mistaken for acting. The depression and melancholy of the first act and the buoyancy and hopefulness of the succeeding ones are parts of a natural parts of the same woman. That her resources have increased of late was shown last evening in the tender encounters with Jim Lewers, which she negotiated with wonderful feeling. Her tendency to blur certain scenes with the annoying "coo" that seems to be an ineradicable fault in her method was less noticeable, and altogether the performance was a moving, an extraordinarily moving, denotement of a delightful, though ill snvironed, character.

At this time there is space only to say that small town types were amusingly depicted by Mrs. Louise Closser Hale and by John E. Ollom, and that others suffered from the usual extravagance. Mr. Edward Abeles as a debonair miner from Goldfield who sacrifices his love for Miss Philura to his desire for her happiness and that of his friend, the parson, a bright and natural bit of comedy, marred by no distracting vehemence, as is ordinarily the case is such cases.

The Wide, Wide World.

King of the Roumanians Owner of Great Farms.

BY GEORGE A. DORSEY, PH. D., LL. D.

[Copyright: 1910: By The Tribune Company.]

BUCHAREST, Roumania, Nov. 9.—The ride of 150 miles from Constanza to Bucharest was a cold and bleak one, and my chief impressions are those of barefooted peasant girls or men in sodden sandals selling water, milk, fruits, chickens, ducks, rabbits, and quail along the train.

Then there is the big bridge across the Danube. It is a remarkable structure, the second longest in Europe. The Danube here flows through a wide valley, in two distinct branches, one like the Mississippi, the other like the Ohio, with a broad, flat, black plain between, which is inundated during the annual overflow. Rooting in the mud were innumerable herds of swine, each in charge of a tall, muffled swineherd. Nearly half of the valley is bridged. A fine view is afforded far up and down the great river, with high banks and a plateau marking its course.

From Constanza across Dobrodja is a ride over a treeless, broken, rolling plain, much like our billowy western plains. Rarely is a house seen, and the villages are few and far between, all low lying and quite devoid of beauty.

This side of the Danube, we are again in a great plain which gradually loses its roll and as it becomes flatter increases in richness of soil and intensity of cultivation.

Old Calendar in Roumania.

But the curious thing is that, whereas I left Constanza on Nov. 4, when I got back in Bucharest it was Oct. 27. At any rate, that was the date on the morning paper, and it was today's paper. It all seemed mysterious until my attention was called to the fact, which I had not noticed before, that Roumania, along with Russia, uses the Gregorian calendar, which is thirteen days behind ours.

I at once left Bucharest to visit the crown domain at Cocioc, an estate of some 10,000 acres belonging to the king. It is about half way between Bucharest and Ploesti. On alighting at the station at Paris we were met by the manager of the estate, who showed us its most interesting features.

This estate looks more like a farm than anything I have seen in Roumania, and in a way the whole plant bears some resemblance to one of our state agricultural schools. On the visitors' register I found the name of a fellow countryman from the Kansas experiment station. The chief difference between this farm and our agricultural school is that the king gets the proceeds of the farm for his own private pocket, whereas with us the influence of the school is of wide reaching consequence.

The influence of an estate like this in the kingdom must amount to something, but the whole life on the estate is so remote in its character from that of the petty farmer that the benefit which might result to the farmer cannot be in keeping with the cost to the state.

One-third Under Plow.

About one-third of the entire estate is under cultivation; the remainder is forest. First I was shown the porcelain factory, which, I was told, serves as a school for the diffusion of the knowledge of making pottery throughout the kingdom. What I found was one-half dozen men engaged in making plates, platters, cups, and mugs and tiles for stoves and interior decorations. In the building devoted to the industry is a show room where the products of the kiln are offered for sale.

The decoration is largely pure Roumanian, geometric forms in soft, rich colors, and some of it is really beautiful. If the king's potteries serve to perpetuate the ancient Roumanian art they will have done a work for art in general.

One of the chief products of the farm is butter, for which the demand is so great that the output never suffices. Besides the milk from the cows on the estate, large quantities are purchased from peasants in the neighborhood. It is all pasteurized by modern appliances and the cream separated from the milk by machinery. The cream is converted into butter and the milk into cheese. The cheese which is sold from the estate is labeled Camembert. Power for the engines in the dairy, as well as for the electric lights in many of the buildings on the estate, is electricity, generated by wood cut from the forest.

Roumanian Police

There are three or four big cow barns, of solid brick construction and thoroughly modern. Here are over 300 cows, so sleek and fat that they can hardly stand, all of them from Switzerland. The prize cow gave forty-two quarts of milk a day for six months. The stalls for the cows are ranged in long rows, with a wide aisle between, provided with a track down which the food is carried in little trams. In a neighboring building were the calves.

In the treasurer's house is a museum where all the products of the farm, together with the prizes won in agricultural expositions, are shown. Here also are some of the best specimens from the little pottery establishment, and also examples of brushes, brooms, rope, basketry, etc., made on the farm.

Much Honey Produced.

Out near the forest and surrounded by a wide vineyard is a bee farm. There is a keeper of the bees, of course, who lives here in a substantial cottage. There are more than 200 swarms of bees, and some years they sell over 6,000 pounds of honey. Many of the hives look like tiny houses, with brick foundations and all the ornaments, gables, etc., of a summer cottage. But the great majority of the swarms are housed in a building which may be inclosed during the winter.

The honey is extracted by centrifugal motion, the combs being placed in a metal case which is rapidly revolved in a cylinder. The comb is then exposed out of doors and the bees rapidly clean it of any honey which may remain. The honey is nearly all shipped to Paris.

There is a school on the estate for the children of the seventy permanent laborers and those of a nearby village. It is, as you might expect, the best schoolhouse I have seen in the country. But even here the children are packed four to a bench and the two rooms are overcrowded. There is no fire in the stove and all the double windows are tightly closed. Besides the regular schooling the children are taught various trades, the boys to make brushes and weave baskets, hampers, etc., and the girls to weave and embroider.

To me more interesting than anything I saw on the farm was the fact that the king owned the farm. But this is only one; he has twelve others, which combined amount to 325,000 acres. We are familiar with the general idea of crown domains, but crown domains in Roumania are of so recent origin that their history is clear and may be briefly told.

How the Crown Acquired Lands.

This is the way the official historian of the crown domains accounts for the fact that the king of Roumania, with an annual salary of $235,000 and a liberal civil list, came to possess 225,000 acres of land:

"Roumania achieved its independence on the field of battle at the price of the blood of its sons and its men of state, and, after having realized its idea of transforming the country into a kingdom, placed the royal crown, forged with the iron of cannon captured from the enemy, upon the head of Prince Charles, the valiant captain who led the Roumanian army to victory. But the king, to maintain his prestige with dignity and to be able to extend his well doings over the country, has need of material means. Thus the government, following the example set by other monarchical states, constituted by the law of 1884 a crown domain of twelve properties, situated in different parts of the country. This law was inspired by the French law of the time of Louis XVIII., Charles X., and Louis Philippe.

"The initiative was taken by a group of deputies and the law was passed with enthusiasm.

"The spirit in which the government sustained this proposition is expressed in the words of Bratianu, then president of the ministry: 'The king himself made a step toward becoming a Roumanian proprietor, and for myself I wish that he should become the first landed proprietor. The second aim of this creation of this royal domain has been to give the crown the material means of sustaining its prestige and of getting a new hold upon the country, and particularly upon the rural class, in putting under the patronage and paternalism of his majesty a certain number of villages destined thus to become centers of light and of progress for neighboring populations.'"

And so this generous parliament, representing less than 20 per cent of the men of age of Roumania, calmly and deliberately gave more than a quarter of a million acres of land to a king who was already amply provided for.

The man who is intrusted with the management of these crown domains was a Mr. Kalindero, a doctor of laws of the faculty of Paris, a member of the Roumanian academy, Grand Cross of the Star of Roumania, and a grand officer of the Legion of Honor. And to him has been intrusted this whole work of such public interest.

King Second Richest in Europe.

I am told that the farm which I saw today is typical of all the others; that in their fine buildings, modern appliances, schools, museums, etc., a conscious effort is made to elevate the condition of the peasants of Roumania. It sounds all right and the scheme looks reasonable and plausible, but popular tradition has it that the king of Roumania is already the second richest monarch in Europe.

In Roumania he is often referred to as "the Jew." It is said that he is interested in many of the great business enterprises of the kingdom which pay, and everything points to the conclusion that he desires to be a rich man.

It is like the automobile of the prefect and the peasant's baby cart which is called a wagon. The distance between these crown domains and the great mass of petty farmers is too great; they are too far apart. The peasant will get some benefit, no doubt; it is better that the king should own fine farms and that they should even pay handsome profits than that he should race horses or kill wild boar. But the fact remains that about half the people in the kingdom do not own a foot of land, more than three-fourths of them can neither read nor write, and half the children of school age are not in school. Such schoolhouses as exist, in the rural districts at any rate, are poorly equipped both in buildings and instructors.

But, after all, the real reason why the king has estates is because some other kings of Europe have estates, and the people of Europe cannot imagine a king maintaining his dignity without them; otherwise the state itself loses dignity. Or, at any rate, so the people think, and as they think, they act.

Woman, Her Work and Interests

Just Between Us Girls.

BY SISTER MARY.

ALONG time ago I read a little verse which I vaguely remember as running something like this:

"The girl who seeks all men to please
Will seldom find one at her knees;
Who never says her lover nay
Will find her lover's love will stray;
The girl who is the greatest tease
Will hold to all men's hearts the keys;
The willful girl who has her way
Is loved forever and a day."

I wish every girl who tries so hard to make herself charming to men could realize that they merely consider her as "easy." I know a girl, and she's a nice girl, too, who has reached the ripe age of 23 without ever receiving a proposal. The reason is this—she was always so much more anxious and attentive than the men who were attracted to her that it scared them off.

This particular girl—her name is Louise—is a pretty girl and a good cook, two things which would help a good bit to capture a young man's fancy if it were not that she is so plainly and unmistakably ready to throw herself into the first pair of masculine arms which might be open to her.

If she meets a man when she is out calling or at a dance or down at the club, her first move is to urge him to call on her. If he accepts she sits pretty close to him all evening and gives him some good things to eat and drink, telling him that she made them herself.

If he leaves moderately early she urges him to stay later. She literally begs him to come again very soon.

The upshot of it is that the young man is frightened by her eagerness and stays away. He wants to do the courting himself. He wants to ask if he may call instead of being asked to call.

When he gets ready to go home he doesn't want to be begged to stay later, nor does he wish to be importuned to come again. He doesn't appreciate the notes and telephone messages from Louise, and it makes him very angry when she writes and asks him to be her escort to the next dance. If she sends him a box of her home made fudge and pretends it is for a wager or a philopena which he has forgotten he wants to fling it into the fire.

There are a lot of girls in this world just like Louise. They don't realize how much they cheapen themselves by running after the men, instead of letting the men run after them.

There is positively no excuse for this behavior.

Even if you are really and truly in love with a man you must not let him know it by the slightest advance on your part unless he manifests decided symptoms of being in love with you. As for writing notes and calling up the men you know and asking them to come to see you and take you out, as so many girls do, if they only knew what pests these young men consider them they'd let their pens rust in their holders and the telephone fall to pieces with disuse before they would do it.

Take it from me, my dear girls, it's very rash to throw yourself at a young man's head. You merely turn his head away from you by doing so.

Care of Complexion.

The face should be washed twice a day at least. This does not mean that it is to be dabbled and hurriedly rubbed dry. To cleanse the face, that is, to remove dust, grease, dried skin, and dried perspiration, a thorough rubbing is necessary. Cold water is stimulating, but to dissolve the grease and to soften the cuticle warm water must be used. A second basin of clean water should be applied to remove the traces of the soap, and cooler water added to give the blood vessels tone and prepare the skin for contact with the air. A camel's hair face scrubbing brush is the most sensible thing to do. It clears the pores, puts the soap into the crevices, and affords enough resistance to accomplish its end. Freckles, as well as dried pimples, can be rubbed away. The application of soap and water prevents any irritation and insures cleaning, yet above all is the friction, the deliberate hard rubbing, the one thing which makes for a good complexion.

Beauty and Health.

BY MARIAN MARTINEAU.

A CONDITION of the scalp which is marked by one of dandruff requires the most careful attention or it will become a disease. This state shows in a constant itching and the presence of scabs on the head, and, unless checked, will cause the hair to fall in patches. In different cases the crusts may be hard or soft, but if in the former condition they must be dissolved before shampooing or the soreness will be painful. The whole head should be anointed with olive oil, letting this remain on for at least two hours. At the end of that time a combination of egg and lime water must be used in shampooing.

Whether the crusts be hard or soft egg and lime water are best, but it is only when the crusts are hard that oil must be the preliminary application.

One raw egg to a half pint of lime water forms the proportion. They are beaten together and are to be well rubbed over the scalp and through the hair. If the head is sensitive, as it must be when in such condition, the application should be made with the finger tips, taking care not to increase the soreness. Washing is done in clear, warm water, soap not being required.

Where dandruff is excessive without soreness of the scalp quillai bark makes an excellent shampoo. The bark is put into warm water, left for several hours, and shaken at intervals to infuse. The liquid will be soapy and precludes the necessity for other cleansing agents.

CARRIE: Many women suffer almost the entire winter with chapped or cracked lips. The burning, stinging sensation is bad enough, but a crack in the center or the corners makes eating and talking laboriously painful. The lips are rendered extremely sensitive by reason of the heated breath passing through them and their contact with the cold, frosty air which greets them from the outside. Sometimes the will freezes on the lips, again women have tricks of wetting the lips, which are often dry. During cold weather it is well to anoint them several times a day with the French lip pomade.

ANXIOUS: You should take the sensible and reasonable view of the matter and wear glasses when you are out, as that is the cause of the wrinkles on your forehead. No amount of massage with any sort of lotion or cream will remove the lines unless you relieve your eyes.

MRS. E.: I think the free application of cold cream to the red spots several times daily will lessen them and in time cause them to disappear. If you had applied cold cream generously while using the bleach it would not have caused such an irritation.

Becoming Model.

In black satin silk and brown straw.

Household Hints.

BY SALLIE JOY BROWN.

AN artistic tea tray may be made from a framed piece of linen. Take a piece of linen, work an initial or monogram in the center or corner, or embroider it more elaborately, and have it framed in a white enamel picture frame. Have a hook put on each end and a piece of felt on the back so that it will not scratch the wood if used on a bare table.

Round Eyelets.

If when round eyelets have been worked a stiletto is pressed through the hole from the under side, the right side will have an attractive raised appearance. This may be done each time the work is laundered.

Door Panel.

Darned lace makes a pretty door panel. Take a piece of bobbinet the size of the glass, allowing enough for a one-half inch hem all around. Work with mercerized cotton by carrying the needle through the meshes the same as one would darning. Any design may be used by putting the pattern to the net and outlining with cotton and thread and filling in the design. Initials can be outlined and worked the same way.

Lobster Salad.

The meat of two lobsters, three quarters the same bulk of celery, yolks of five eggs, two teaspoonfuls of mustard, one teaspoonful of pepper, half teaspoonful of salt, one-third cupful of vinegar. One small bottle of oil, added gradually into the egg, a few drops at a time. After it begins to thicken, add the other ingredients, well mixed in the vinegar.

Chicken Chop Suey.

Scrape the meat from the bone of one chicken and cut into strips. Slice a large onion thin, soak a handful of dried mushrooms for ten minutes in water. Drain and remove the stems. Cut a stalk of celery two inch lengths, wash and slice six potatoes.

Put into frying pan a little fat and cook the chicken in this until done, but not brown. Add the onions and cook a little; add the mushrooms and enough Chinese sauce to make the mixture brown; pour in a little water and cook for ten minutes. Add celery and potatoes and after a few minutes a little floured water. Roll up and serve with rice.

Spanish Hash.

Two cupfuls of cold boiled rice, one cupful of tomato stock, two cupfuls of chopped meat, slice of onion if desired. Mix rice and tomato juice, fill baking dish with layers of meat and rice, cover with crumbs, and bake one-half hour.

Hungarian Noodles.

Break enough of the egg shell from one egg to drop egg, add two egg shellfuls of milk and one shellful of water and a pinch of salt, mix stiff with flour. Roll out thin into small sheets. Lay the sheets on top of one another and then cut into strips one-quarter of an inch by two inches, and lay them in. Boil in salt water until tender, take out and drain.

Take a pound of cottage cheese and sift lightly through the noodles. Serve hot. Minced parsley dashed over gives the distinctive effect. This recipe makes enough for six people.

Maple Waffles.

Beat the yolks of five eggs until light, add one saltspoonful of salt, two cupfuls of sour milk, one cupful of shaved maple sugar, and sufficient flour to make a stiff batter; after beating until perfectly smooth gradually add the whites of the eggs beaten until stiff. Bake waffles from thoroughly hot and well greased irons and as each waffle is taken up butter and serve hot.

Asparagus Soup.

Cook one can of asparagus tips in one quart of water until they fall to pieces. Add one quart hot milk, one tablespoon butter, and salt. Thicken slightly with flour if desired.

PRINTER'S INK IS MUNITION OF WAR

Both "Wets" and "Drys" Will Flood Voters with Literature During Campaign.

BIG PETITION TO STAND.

Liquor Interests Decide to Make Fight at Polls for "Personal Liberty."

Persons who signed the local option petition are to be made the special objects of an educational campaign by the "wets," according to Alfred S. Austrian, attorney for the United Societies. The first actual move was made yesterday, when Mr. Austrian and F. A. Weil, a private detective, made a brief inspection of the petition.

The plan to attack the petition has been given up on the advice of Attorney Levy Mayer and in its place anti-prohibition literature will be sent from now until the spring election to each person who signed the petition.

"I examined the petition just for my own information," said Mr. Austrian, "not with any idea of protesting it or seeking a means of its invalidation. A copy of the petition and a list of its signers will be made, and the United Societies will see that each signer has plenty of means of information on the subject on which he will vote."

Fight Centers in Chicago.

"I think we would have no chance in the world of throwing out the petition," said W. R. Michaelis, chariman of the political action committee, "and I don't know that we want to. We will center the efforts of the United Societies in making a fight at the polls.

The liquor interests hope to involve the anti-saloon leaders in such a fight in Chicago that no time and little money will be left for attention in other cities where the saloon question is up for settlement.

"No one is much afraid that Chicago will go dry," said M. J. McCarthy, secretary of the Liquor Dealers' Protective association, "but the liquor dealers are going to put up a fight that will settle the question for years. If the leaders of the movement are fighting in Chicago, and spending money here, they can't be giving so much attention to Rockford, De Kalb, Decatur, Belleville, and Galesburg, which now are dry, but which will vote on the question of license this spring."

Union of Liquor Interests.

The Illinois Brewers' association, the Brewers' Exchange, and the Liquor Dealers' association are making plans for a joint committee which will work in conjunction with the United Societies, both in examining the petition and in getting out a vote.

Ald. A. J. Cermak, secretary of the United Societies, attended a conference of brewers in the afternoon, and is said to have outlined the plans of the United Societies. Whatever action was taken was kept secret.

The Brewers' Exchange has had men at work in Illinois cities that have gone dry, gathering facts in regard to the effects of prohibition, and is collecting figures showing the increase in Chicago taxes that will be required here with the loss of income from saloon licenses. These figures, it is said, are to be issued in the form of booklets which will be distributed among business houses and taxpayers during the campaign.

The Liquor Dealers' association will meet tomorrow afternoon to decide on a plan of campaign and appoint a subcommittee to act on a joint committee with other liquor interests.

Plans of Prohibition Party.

The Prohibition party will make a fight to elect Prohibition aldermen in every ward. At a conference of national, state, and city chairmen it was decided to join with the Anti-Saloon league in the fight. Speakers of national reputation will address meetings daily in the shops and in the streets.

"I believe every thoughtful voter who supports the no-license proposition will cast his ballot for a Prohibition alderman in his ward as a mere matter of consistency," said William A. Brubaker. "The Prohibition party will nominate important men in each ward and will give the voters an opportunity to elect a city council friendly to the no license cause."

The executive committee of the Prohibitionists will meet at 1 o'clock this afternoon to plan the opening of the campaign.

Anti-Saloon League Active.

The Anti-Saloon league is strengthening its organization, and, according to Supt. James K. Shields, preparing for a fight at the polls, in which, he says, victory seems assured. A meeting was held in the afternoon at which the Rev. George B. Safford, secretary of the Presbyterian Church Extension society; the Rev. M. P. Boynton, the Rev. C. E. Cornell, John W. Hill, John F. Cunneen, Miss Mary F. Balcomb, secretary of the Y. P. C. T. U., and Mrs. W. H. C. Keough were present.

It was decided to hold a meeting Thursday afternoon, to which churches, civic, and religious societies and all organizations interested in a temperance fight will be invited to send delegates. These delegates are to be formed into a permanent committee to have charge of the fight. When this committee is formed the ways and means of conducting the campaign will be decided upon.

BUY DECORATIONS? O, DEAR, NO!

Dr. Alexander H. Ferguson and Charles F. Gunther Deny Reports of Transactions with Count Eulalia.

Dr. Alexander H. Ferguson and Charles F. Gunther denied yesterday that they had purchased decorations from Count Santa Eulalia, former Portuguese consul at Chicago. Prince Nicholas Engalitcheff, the Russian vice consul, who also was reported to have made such purchases, is out of the city.

"The only decoration I have from Portugal was given me by the Queen," said Dr. Ferguson. "Three years ago I attended the International Medical congress at Lisbon, and a few weeks after my return to Chicago I was notified that I had been made a commander of the Order of Christ."

"I bought a gold chain of Count Eulalia," said Mr. Gunther, "but never a decoration of any kind. I often loaned him money, but he always paid it back promptly."

SAYS TWO RELIGIONS ARE SAME

Dr. Tompkins Tells Methodist Ministers That Christian Science and Buddhism Are Identical.

Christian Science was declared to be the same as Buddhism by the Rev. D. M. Tompkins of Rogers Park at the meeting of the Chicago Methodist preachers yesterday. His remarks followed an address by the Rev. Henry F. Ward of Oak Park on "Religious and Social Progress in the Orient." Dr. Tompkins said followers of Buddhism in Asia were unreliable and immoral.

"A League of Compassion," for the care and burial of indigent persons, was discussed by the Congregational Ministers' union. The Rev. Quincy L. Dowd of Roscoe, Ill., said that in his neighborhood a small organization had greatly relieved distress.

At the meeting of the Baptist ministers Henry Packard of Boston gave an illustrated lecture on "Religious Advertising," in which he advocated the free use of billboards, newspapers, and postcards.

CHILD KILLED BY STREET CAR.

Eight Year Old Evelyn Roche Knocked Down After Alighting and Crossing Opposite Train.

Eight year old Evelyn Roche, 2747 North Kimball avenue, was run over and killed by an Elston avenue car at Elston and Christiana avenues yesterday. The child had alighted from a north bound car and in attempting to cross the tracks walked in front of a car going in the opposite direction.

PLEAS BY LETTER FILL ROOM

Dr. Pearsons' Mail Grows as Time Nears to Give Away Riches.

PLAN OF PHILANTHROPIST.

Small Colleges of West and South to Benefit, Not Individuals.

Is there a man so eager for letters that he would trade an inconspicuous existence for one that involves the receipt of 3,000 letters a week, all expressing the writers' keen admiration?

If so he may be able to effect an exchange with Dr. Daniel K. Pearsons of Hinsdale, who has given away $4,000,000 in a score of years and vows he will die penniless.

Ever since Dr. Pearsons began giving away his fortune in sums of $50,000 or more his correspondence—inbound—has been large. But with the publication three weeks ago of his intention to make a general distribution April 14 next, his ninetieth birthday, the intermittent stream of letters has grown to a steady torrent.

Nothing but Letters in Sight.

"Look at this room," he said in despair yesterday at the sanitarium in Hinsdale, where he is spending the winter.

In one corner lay a stack of college catalogues, in another pamphlets from religious institutions; the drawers of his desk and tables were piled with letters, many unopened and the contents of two waste baskets had overflowed and lay in a heap on the floor.

"And here comes the postman," he added, with resignation.

The clerk at the resort entered the room with a large grip sack containing 250 epistles. The most likely drawer was cleared and the satchel emptied.

Six or seven envelopes opened apathetically, the letters read and promptly placed as near the waste baskets as the other rejected ones would permit. One was accompanied with a stamped envelope.

"There, that's better," the philanthropist said as he glanced through the note. Then wrote "No" at the bottom and dropped it in the letter box.

Most of the notes were from individuals, some picturing at length the writer's needs; others asking breezily for the loan of a couple of thousand that could be put to good use.

Colleges to Be the Beneficiaries.

"I give almost nothing to individuals," Dr. Pearsons said, closing the drawer and looking at the ceiling, the only place in the room where no reminders of his fame appeared. "It is to the colleges in the new west and in the poor sections of the south that most of my money will go.

"I have so arranged my affairs that at my death there will be not one cent to quarrel over. I don't know yet how much I shall give away in April, but it will all be to those on a list already made out. At the University of Copenhagen there is an endowment fund 900 years old, not one cent of which has been lost or wasted, and a German mission society has maintained a $50,000 fund for more than a century. All my gifts are to be given with this in view."

Gov. Deneen was at the sanitarium Sunday, and it was said that McKendree college at Lebanon, Ill., may become one of the beneficiaries.

JANITOR'S WIFE MURDERED; HUSBAND CANNOT BE FOUND.

Body Discovered in Trench Beneath Apartment House—Luggage of Supposed Slayer Includes Bloody Hatchet.

New York, Feb. 7.—Wedged in a narrow trench beneath the concrete and boards of a basement floor was found today the body of an unidentified woman who first had been struck in the head with a sharp instrument like an ice pick and then strangled to death.

The police believe she was the wife of a Scandinavian janitor who vacated his quarters in an uptown apartment house Friday of last week. He was known variously as Petersen, Timsen, and Thompson.

The murderer, hampered in his work by steam pipes, had jammed the body forcibly into the trench over a hot steam pipe and then held it in place by nailing down the planks.

An expressman who had moved Petersen to an address farther up town, where he was known as Timsen, was found. The janitor still is missing, but the luggage is his, and in the kitchen of his new quarters were found a bloody hatchet and in one of his trunks the marriage certificate of August Petersen and Augusta Sophia Arkman, dated Jersey City, 1907.

TEARFUL PLEA TOUCHES JUDGE.

Magistrate Fry Recommends Pardon for Man Sentenced by Him That He May Attend Wife's Funeral.

Moved by the tearful plea of Katherine O'Leary, 18 years old, for the release of her father, John O'Leary, Municipal Judge Fry yesterday wrote a letter to Mayor Busse recommending a pardon for O'Leary, to allow him to attend the funeral of his wife, Katherine, who died yesterday at 6319 South Laflin street. O'Leary was arrested Dec. 15 on complaint of his wife and was sent to the bridewell by Judge Fry.

Dance of Loyal Legion Meet.

F. Herman Gade, Norwegian consul, was the principal speaker at the monthly meeting of Dance of the Loyal legion at the La Salle hotel yesterday. Vice Consul Henry W. Henschen also spoke. A musical program was given by Miss Esther Grim, Miss Edna Swanson, and Mrs. Gustav A. Schelsian.

RECEIPT FOR WARDING OFF AGE

Fat is commonplace—middle aged. It stamps a woman as unquestionably past the period of youth. Hence it lessens her influence. She may charm still—by nimbleness of wit—but that indefinite fascination a fine figure wields has fled from her.

For every No! for it can be regained, and that easily. Youth as expressed in the straight front, the lissome hip, the wavy outline, is not beyond recall. Let any woman who is too well filled out take a Marmola Prescription Tablet after each meal and at bedtime. The sprightliness of youth will come back to her. Off will go the fat, uniformly and smoothly, revealing the foundation of the lost youthful form beneath.

Try this method. No exercising or dieting is necessary to take off a pound a day. The Tablet will do it alone. No wrinkles or baggard like will form; instead the health, the brightness and the likeness will increase. The Marmola Prescription Tablet is absolutely non-injurious (being made of the famous fashionable formula ⅜ oz. Marmola, ⅛ oz. Fl. Ex. Cascara Aromatic, 3/16 oz. Peppermint water); and it is also inexpensive, a large case, enough to show results, costing at any drug store, or direct from the Marmola Co., 189 Farmer Building, Detroit, Mich., only seventy-five cents.

VENUS PERFECT PENCILS

17 BLACK DEGREES

3 COPYING DEGREES

Trial sample free on request

AMERICAN LEAD PENCIL CO., N. Y.

POISON IN REMEDY SWOPE TOOK DAILY

Colonel Constantly Used Patent Medicine Containing Strychnine, Says Nurse.

HYDE AND FAMILY ALOOF

Millionaire Greatly Grieved at Friend's Death, Asserts Inquest Witness.

Kansas City, Mo., Feb. 7.—That Col. Thos. H. Swope took a patent medicine containing tonic of iron, quinine, and strichnine up to within a few days of his death developed at the inquest over his body in Independence, Mo., today.

This testimony was given by Miss Pearl Keller, Col. Swope's nurse. Miss Keller cared for Col. Swope from Sept. 12 until the day of his death. She testified that the millionaire took the mixture daily in addition to the treatment given him by Dr. B. C. Hyde.

Took It at Office, Too.

Previously, in a deposition, S. W. Spangler, office partner of Col. Swope, testified that Col. Swope at his office took large doses daily of a patent medicine containing strychnine.

Physicians say the fact of Col. Swope having taken much of this medicine would explain the presence of poison in his vital organs. It was pointed out that Col. Swope was in a weakened condition when he last took the medicine.

Seven witnesses besides Miss Keller testified today. They were Dr. Edward L. Stewart and Dr. G. T. Twyman, who testified regarding the autopsy; James Craig, R. B. Mitchell, W. F. Stine, H. S. Cook, and Thomas L. Nicholas, all of whom told of the burial of Col. Swope.

Factions Ignore Each Other.

The inquest brought together for the first time in several weeks members of the Swope household and Dr. B. C. Hyde. Mrs. Logan H. Swope and her daughters, Miss Lucy Lee Swope, Miss Sarah Swope, and Miss Margaret Swope, sat on one side of the room with their attorneys, while Dr. Hyde and his attorneys were on the other. There was no sign of recognition between the two parties. Mrs. Hyde was not present. Her husband explained that she was ill.

The name of Dr. Hyde first entered into the official records of the case today when Miss Keller testified that she was called by him to take care of Col. Swope. Miss Keller also testified regarding the actions of Col. Swope when his old friend, Thomas Moss Hunton, died of apoplexy two days before the millionaire's death. She said Mr. Hunton died at night, and the news was told to Col. Swope while he was in bed. Col. Swope groaned and said:

"Poor old Moss."

The blow of his friend's death grieved Col. Swope greatly and he went into seclusion for hours.

Hyde Files $100,000 Suit.

Dr. Hyde filed a suit for $100,000 for alleged slander against Attorney John G. Paxton today and service was obtained upon the attorney at the inquest.

PUBLIC RECEPTION PLANNED WHEN TAFT VISITS CHICAGO.

Hamilton Club Representatives to See the President Today with View to Gaining His Assent.

A feature of President Taft's visit to Chicago on St. Patrick's day will be a handshaking fest at the Hamilton club, if officers of the organization succeed in carrying out their plans. Thomas D. Knight and Charles Fishback are in Washington, and they will meet the president this morning. They will be accompanied by Congressmen W. W. Wilson and Martin B. Madden.

The report that the club reception was planned as a means to restore the president's popularity, which, it is feared, suffered to some extent in the middle west by reason of political squabbles, is denied by Hamilton club members. They say the idea is preposterous so far as it assumes that the president's popularity is in need of restoratives. They say President Taft is more popular than when elected.

President Taft yesterday notified the Irish Fellowship club of Chicago of his acceptance of an invitation to attend the club's annual reception and banquet to be given in the La Salle hotel Thursday evening, March 17. He will speak at the dinner.

"We have reserved the presidential suite in the hotel for Mr. Taft," said Elbridge Hanecy, chairman of the entertainment committee. "We will reserve the eighteenth floor for club members and their friends and the nineteenth floor for the reception and banquet.

COUNSELMAN CASE IS REVIEWED

State's Attorney and Bar Representatives Confer on Manner of Presenting Charges.

Within the next few days information will be filed with Judge Chetlain charging Willis Counselman with contempt, because of the method by which he gained a divorce from his insane wife, Lulu M. Counselman. State's Attorney Wayman and Attorney Charles R. Holden, representing the Bar association, reviewed the testimony yesterday, after which Mr. Wayman delegated Assistant State's Attorney Zach Hofheimer to proceed with the prosecution as outlined by the association. The question of perjury and conspiracy charges has not been settled.

Let Electricity Burnish Your Brass Signs

The slow, laborious, hand-and-rag method of polishing brass signs and railings is falling into disuse—for electricity now does the work better and in a fourth the time. Every bank, office building, store or other place of business should

Use an Electrical Burnisher

Dealers in polished metal will find this portable device an economical addition to the store equipment. It can be quickly connected by a long flexible cord and plug to any electric light socket. The cost for current is considerably less than the cost by the old hand rubbing method.

Commonwealth Edison Company

Telephone Randolph 1280 139 Adams Street

Wm. D. McFunkin Advertising Agency

THE APPROVAL of the most EMINENT PHYSICIANS and its WORLD-WIDE ACCEPTANCE by the WELL-INFORMED,

BECAUSE ITS COMPONENT PARTS ARE KNOWN TO BE MOST WHOLESOME AND TRULY BENEFICIAL IN EFFECT, HAVE GIVEN TO

Syrup of Figs and Elixir of Senna

THE FIRST POSITION AMONG FAMILY LAXATIVES AND HAVE LED TO ITS GENERAL USAGE WITH THE MOST UNIVERSAL SATISFACTION.

TO GET ITS BENEFICIAL EFFECTS, ALWAYS BUY THE GENUINE

Manufactured by the California Fig Syrup Co.

For Sale by All Leading Druggists

Syrup of Figs and Elixir of Senna

THE ORIGINAL AND ONLY GENUINE

California Fig Syrup Co.

THE advantage to you in buying these special Hart Schaffner & Marx fine overcoats, suits, trousers, is in the quality-value you get in the goods. The advantage to you in buying them now is in the prices you get them at.

It's a determined clearance on our part of all 1909 goods to get the store in shape for the Spring goods and the Spring selling. It's your opportunity for getting goods you can use now and later, at much under the later prices.

We emphasize warmth-without-weight overcoats because they're very remarkable values. Very fine soft weaves, grays, oxfords, black in plain and herringbone diagonals; very luxurious; Huddersfield weaves. $25 gets $40, $38, $35 values, silk lined; $20 gets $35, $30, $28 values, irene lined.

Other heavy and medium weight weaves; kerseys, meltons, Scotch and Irish cloths; plain and colors; made in the best styles; overcoats, raincoats, Spring weights included; auto coats, Chesterfield, Ryton, box overcoats. $25 for $45, $40, $38, $35 values, silk lined. $18 for $30, $28, $25, $22 values, irene lined.

Many of our customers are availing themselves of this opportunity in fine suits also. Blue and black fabrics, and all the fine fancy weaves are now clearing. Very fine suits, many silk lined; $30, $35, $38, $40 values, $25, and $22, $25, $28 values, $18.

You know one of our specialties has been young men's special styles; college and high school models in overcoats and suits. Going now; $18 for $30, $28, $25 values; $15 for $22, $20, $18 values; $10 for $16.50, $15, $14 values.

We're selling fine trousers at very low prices; and very fast; $5 gets $9, $8, $7.50 values; $3.90 gets $6.50, $6, $5 values.

At $15 we've a special line of pure worsted suits that we guarantee for good service. All styles and sizes.

How about some of these new Manhattan shirts? They're very fine, in new colors and patterns.

We've a new hat for you, too; low crown, wide brim stiff hat; becoming to everybody. Ask for our new Number One.

See our new M-L-R dip front suits; they're going to make a great hit. A new 1910 model

The home of Hart Schaffner & Marx clothes · John B. Stetson hats · Manhattan shirts

Maurice L Rothschild

Specialists in good clothes; and nothing else

Money cheerfully refunded

Southwest corner Jackson and State

Chicago Milwaukee St. Paul

C. P. Kimball & Co.

Announce an Exhibition of Automobile Bodies First Regiment Armory

¶ Seven-Passenger Limousine on Packard chassis, finished in royal purple and gold.

¶ Six-Passenger Town Limousine on Peerless chassis, finished in old rose and white.

¶ Seven-Passenger Sheltered Phaeton on Fiat chassis, finished in gray and old ivory.

C. P. KIMBALL & CO.

MICHIGAN AVENUE

Mandel Brothers

will place on sale today at a special saving 7,500 yards of genuine

all-silk foulards at 50c regluar 68c quality

Exclusive 1910 designs and all the new shades are represented in the assortment.

First floor, Wabash avenue

READ SCHOOLFAX. IT'S FREE. WRITE THE TRIBUNE SCHOOLFAX BUREAU, Room 514 Tribune Building, or Telephone Central 100.

LIVE HAIR CLEAR SKIN

Assured by the Use of CUTICURA Soap and Ointment

All who delight in a clear skin; soft, white hands; a clean, wholesome scalp and live, glossy hair will find that these pure, sweet and gentle emollients realize every expectation in promoting skin and hair health and bodily purity.

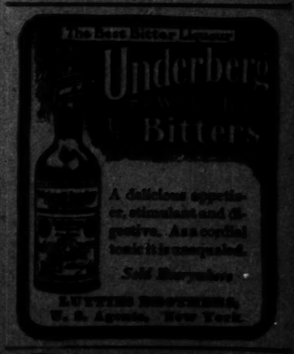

Ditmars 5¢ Cigars

The Tribune.

THE TRIBUNE COMPANY PUBLISHER.

FOUNDED JUNE 10, 1847.

ENTERED AS SECOND CLASS MATTER, JUNE 8, 1908, AT THE POSTOFFICE AT CHICAGO, ILL., UNDER ACT OF MARCH 3, 1879.

TERMS OF SUBSCRIPTION.

BY MAIL IN ADVANCE.

Postage paid in the United States (outside of Chicago city limits) and in Mexico:

Daily, without Sunday, one year	$4.00
Daily without Sunday, six months	2.00
Daily without Sunday, three months	1.25
Daily, without Sunday, two months	1.00
Daily, without Sunday, one month	.50
Daily, with Sunday, one year	6.00
Daily, with Sunday, six months	3.25
Daily, with Sunday, three months	2.00
Daily, with Sunday, one month	.75
Sunday issue, one year	2.50
Sunday issue, one month	.25

Give postoffice address in full, including county and state.

Remit by express money order, draft, or in registered letter, at our risk, to The Tribune company, publisher.

BY CARRIER IN CHICAGO.

Daily (six days), per month	$ .65
Daily and Sunday, per month	.80
Sunday only, per month	.25

NEW YORK—PLATRON BUILDING.
WASHINGTON—40 WYATT BUILDING.
CHICAGO—TRIBUNE BUILDING.

Persons wishing to take "The Tribune" by carrier may order it by postal card or telephone—Central 100. When delivery is irregular make complaint.

DOMESTIC POSTAGE—Twelve or 14 pages, 1 cent; 16 to 24 pages, 2 cents; 26 to 40 pages, 3 cents; 44 to 60 pages, 4 cents; 62 to 70 pages, 5 cents; 72 to 90 pages, 6 cents; 92 to 100 pages, 7 cents.

FOREIGN POSTAGE—Twelve or 14 pages, 2 cents; 16 pages, 3 cents; 18 pages, 4 cents; 22 pages, 5 cents; 40 pages, 6 cents; 44 to 48 pages, 7 cents; 46 to 58 pages, 8 cents; 60 to 68 pages, 9 cents; 70 to 78 pages, 10 cents; 80 to 88 pages, 11 cents; 90 to 98 pages, 12 cents; 94 to 100 pages, 13 cents.

NOTE—Postage rates quoted above apply only to complete papers. When parts are sent the rate is 2 cents for each 4 ounces.

NOTE—The laws of the postal department are strict and newspapers insufficiently prepaid cannot be forwarded.

All unsolicited manuscripts, articles, letters, and pictures sent to "The Tribune" are sent at the owner's risk, and The Tribune company expressly repudiates any liability or responsibility for their safe custody or return.

TUESDAY, FEBRUARY 8, 1910.

SOCIETY MEETINGS.

ROSE LODGE NO. 62, A. F. & A. M.—Members are hereby advised of the death of Brother Henry Briery. Interment at Oakwoods cemetery Wednesday, Feb. 9. Members are requested to assemble at our lodge rooms not later than 2:30 o. m. to assist in the service. LEWIS JOHNSON, Master.
H. H. BLAKE, Secretary.

"THE MIDDLE CLASS."

A certain insanity towards which there sometimes seems to be a distressing tendency was allowed a place in the announcement of the plans of St. Peter's Episcopal church for the establishment of a neighborhood center. That insanity is the use of the phrase "middle class" to indicate Americans whose circumstances are those of comfort but not of wealth.

There was nothing to suggest that the Rev. Alfred W. Griffin had employed the term to designate the kind of people whom it was hoped to attract by the new activities of the church, or that the persons interested were making, even carelessly, such distinctions, and so far as this particular incident is concerned it could be dismissed without comment, but it happens that it is but a pin prick in a series of aggravations.

William Dean Howells has given many of his admirers distinctly uncomfortable sensations of distress by referring to himself as one of the great American middle class, complacently, as if he were resigning good naturedly certain habits of thought, methods of life, and fields of activity to an aristocracy of intellect, wealth, and refinement from which he was separated by a wall.

If this does not appeal to an American citizen as the most complete insanity he should consult an alienist. If we have a "middle class" we are in sad need of a guide by which we can distinguish our "upper class" that we may do it proper honor. A "middle class," conscious of its condition, but uninformed as to the composition of the "upper class," with nothing to which reverence properly can be shown, is hopelessly adrift on the social seas.

It is a matter of no importance if there be persons of wealth or of uncomfortable culture who regard themselves as constituent parts of an upper class. They are welcome to their position of isolated superiority. What they think may be interesting, but it is not important.

The phrase "middle class" easily can be made a national nuisance, and if, by finding persons careless enough to use it, it suggests to Americans that our national life is developing along caste lines it will become pestiferous.

EMPLOYERS' LIABILITY.

The chairman of the subcommittee of the judiciary committee of the house of representatives has written as follows to railroad officials regarding a bill introduced by Congressman Sabath, which it has under consideration:

"You will observe this bill, both by its title and its terms, aims at the entire overthrow of the existing principles of law respecting the liability of common carriers engaged in interstate commerce and in the carrying of the mails to their employés for acts of negligence resulting in injury or death. It eliminates entirely all common law or statutory defenses based upon the principles of contributory or comparative negligence, the entering doctrine of negligence of co-employés, and for risk of employment, and subjects the common carrier to a fixed and definite liability for injury or death to employés without regard to the negligence of the defendant."

The chairman also says to the officials that this is so radical a measure that the committee would like to know what they think of it.

The invitation will be accepted. And yet the committeemen must have now a definite general idea of what the officials will say. They will call the measure revolutionary. Tens of thousands of railroad employés are killed or injured annually. The roads pay next to nothing to those who are injured or to those dependent on the killed. If the Sabath bill were law they would pay a great deal. It will be contended that rates would have to be raised so that the roads might be able to meet the increased expense. The committee will be told that the proposed legislation would put a premium on carelessness.

Even if the subcommittee shall not be impressed by the arguments which will be made to it, this congress will not enact this revolutionary legislation. But some other congress will. And in the course of time one state legislature after another will cast to the winds the hallowed doctrines of the fellow servant and contributory negligence and put upon every industry the burden of the care of its killed and wounded.

The process will be a slow one, because there are so many states to legislate, and because this is in some respects a most conservative country. It is so conservative because it is largely ruled by lawyers, who are the high priests of the established order of things, be that order good or bad. But the change in the laws which the radical change in industrial conditions necessitates will come in spite of the lawyers. They have a selfish reason for opposing it. A vast body of profitable litigation would disappear. And the change will come despite the hostility of the "captains of industry," who are unable to see that it is inevitable.

THERE MAY BE ANOTHER REASON

Senator Flint of California, whose term expires next year, has let it be known again that he does not mean to stand for reélection. The reason he gives now is that under the direct primary law of his state it has become "a requisite essential to success that a candidate for the United States senate should have a personal political organization in every state senatorial and assembly district." The senator says he has not himself the means to keep up such an organization and he will not allow others to contribute to keep it up for him.

The senator slanders the direct primary. Its object is to make it unnecessary for a man in his position to maintain an elaborate and expensive statewide organization. It gives the party voters an opportunity to decide at their primaries whether the record which their representative has made is such as to entitle him to a vote of confidence. A man whose valuable senatorial activities have familiarized the nation with his name does not have to start a pie counter in every district in his state to get friends and votes. He does not need a machine and the patronage that keeps it running. It is easy to see why a man with a poor record should dread the direct primary.

There may be another reason for Senator Flint's resolve not to run again than the one now given by him. The Southern Pacific may have chosen somebody else. That road is the political dictator of California. It makes and unmakes senators. When a man whom it has put in office does not measure up fully to its standard of efficiency it puts him out. Senator Flint has done nothing to make him popular with the voters of California. That would not be so serious a matter as inability to do all that was expected of him by the railway corporation.

THE CRETAN SITUATION.

The presence near Athens of British warships as representatives of the four Cretan protecting powers may cause the postponement for a time of the apparently inevitable conflict between Turkey and Greece over the possession of the island. But the pile of combustible material is growing larger and larger every day so that a match dropped any moment may start the conflagration. The irritation felt in Athens over the landing of British armed troops the night of the palace fire may be so increased by this new domineering as to excite the inflammable natures of the excited Greeks to hostile deeds.

Last July a Cretan movement in the interest of annexation to Greece was suppressed by the four powers on the protest of Turkey. The annexationists comprise a party of considerable power and influence and they have been chafing under the situation. Their activity led the porte to send a note to the powers in November last indicating its desire to have the administration of Crete settled with full recognition of the suzerainty of Turkey as provided for in the arrangement of 1898.

The answer to this note, made early in December, was in effect that the time was not considered opportune for diplomatic negotiations looking toward the establishment of a definite regime. But there was the accompanying threat that, if more serious infractions of the status quo were observed in Crete, the powers would act as they did in July last.

The Greeks have not paid much attention to this December threat. At the end of the year the report came that the Cretan government had taken the oath of fidelity to the king of Greece. A Cretan leader on Jan. 13 declared that all that is left of Turkish rule in the island is a small flag flying in Suda bay. Turkey receives no compensation, revenue, or tribute of any kind from Crete. If the people are permitted to live under Greek laws, they will not worry much about the one Turkish flag and will respect the rights of the Mussulman population.

But the porte objects strongly to the Cretan plan of sending representatives to the Greek parliament. The powers, back in November, likewise indicated their opposition to such a course. Since August, 1906, the right of the Greek king to name the high commissioner for Crete has been recognized by the four protecting nations. Under the direction of this Greek official the gendarmerie and the militia of the island have been under Greek control. If the further privilege of representation in the parliament at Athens were permitted Turkey might justly feel that its suzerainty amounted to nothing. As no meeting of this parliament is likely to be held until the autumn, it is the general condition rather than any immediate danger that makes the relationships strained.

The situation is greatly complicated by the unsettled state of affairs in Greece itself. There is a strong party which hopes for a war with Turkey, out of which Epirus and Crete might be taken as spoils. But other observers see no reason for thinking that anything but disaster would result to the Greeks in case of war. However that may be, it does not seem probable that the powers will permit any serious outbreak at the present time, since such an event might involve the whole of Europe in a great conflict, so intertwined and interwoven are affairs in the near east just now. But the Cretan situation is such that the fires will continue to smolder and the blaze may come any day.

UNREST IN INDIA.

Coincident with the proposed grant to the natives of a larger share in the government of India comes the news of restrictive measures on free speech and the press in that country. "We are confronted with a murderous conspiracy," said Sir Herbert Hope-Risley, secretary of the home department, in introducing the latter bill. Although it is expressly stated that a censorship of the press is not aimed at, the bill provides for the control of all newspaper and job presses, the proprietors of which must deposit certain sums to be forfeited should they ever be convicted of an attempt to incite to murder or anarchistical outrages, tamper with the loyalty of army or navy, excite racial, religious, or class animosity, or contempt of the government of native princes, etc.

The outside world gets only the merest inkling of the true state of affairs in India. It is only when an official is assassinated, as was the case recently, that the lid is lifted and we are permitted to guess at the revolt which is seething underneath. The Indian newspapers received here contain accounts of widespread dacoity, assaults, arrests of conspirators, suppression of the native press, house to house searches, and trials for all manner of offenses against the government, and even these reports, we believe, represent but surface indications of the true condition of India.

A writer in a current review, who has but recently come from a first hand study of Indian affairs, says that the English there do not appear to have learned anything new in the government of colonies, and that they are repeating the same fatal blunders of sixty years ago. He agrees with some English authorities in the opinion that the handful of English now there are living on a volcano which may at any time break out with the direst results not only to Caucasians in India but in all Asia.

OUR SAILORS MUST KNOW HOW TO SWIM.

It has been discovered that of the sailors in the Atlantic fleet now engaged under Rear Admiral Schroeder in practice off the Cuban coast no less than 2,500 cannot swim. This shows better than anything else could the change which has come over the navies of the world in the last generation, since the floating steel fighting machines of today took the place of the old wooden ships of war, on which the masts and sails were of as much importance as the steam, which had only just been introduced as motive power.

Since that day the jack tar has, for the most part, become a mechanic, and he no longer is required to "shin" up masts and ropes. The knowledge of sails and ropes is no longer necessary, and with this knowledge many other things have also passed out of naval life.

The boarding and hand to hand fights are things of the past. Battles are fought at long distance, and by mathematics, at that. The art of swimming has been forgotten as a requirement for the able seamen. So solid and indestructible seem our warships, it was not thought that those who man them would ever need to swim. But accidents will happen in the best regulated navies, and America expects every sailor in her service to master the art.

ADMIRAL EVANS, both as Fighting Bob and Writing Bob, is a unique and interesting personage.

THOUGH half tone cuts showing the flood in Paris need not be thrown away. In a few weeks they may be found useful in portraying the floods in Cincinnati.

SOME proof will be required to sustain the allegation that Mr. Roosevelt has authorized any dispatches pertaining to the shooting of "rhinoceri."

NOT as an uncharted rock, anyhow, can shale ever obstruct the passage of Chicago's municipal craft again.

IN A MINOR KEY.

With Some Exceptions.

"Grandma, do you think birds go to heaven?"

"I see no reason to doubt it, dear. I sometimes think, though, that parrots go to the other place."

His Title to Fame.

Guest—"Who is that man you introduced me to a few moments ago and asked me to notice particularly? I don't believe I ever heard of him before. What is his claim to distinction?"

Host—"You must have heard of him. He's one of the men that Aunt Carrie Nation refused to marry."

Its Strong Point.

"How can I tell," asked the customer, "whether I am getting tender meat or not?"

"There's only one sure way, mis'am," said the butcher, "an' that's by eatin' of it."

"But I have to buy it before I can do that."

"Yes'm; that's the beauty of the prescription."

Next Thing.

The shades of night were falling.

Swiftly and gracefully an aeroplane descended, landing as lightly as a feather on the smooth roadway of the boulevard.

Forth stepped an elegantly attired man, wearing a mask.

Snatching a purse from a richly apparelled dame who was passing, he stepped back into the aeroplane and was soaring aloft and disappearing in the distance before it occurred to the astonished victim to let loose a scream.

More than That.

Elderly Stranger (disposed to be sociable)—"I s'pose this is one o' them new fashioned pay-as-you-enter cars."

Conductor—"Yes, uncle, and it's also an enter-as-you-pay car. Please step inside. You're delaying the procession."

Money No Object.

"I don't care anything about it myself, for I'm no judge of such things," said Mr. Gaswell, "but my wife wants me to buy a rare old violin, and she says they come high. Got any?"

"We certainly have," responded the dealer. "Here's one in this showcase, genuine Stradivarius, that you can have for $3,000."

"She said she thought they came higher than that. Haven't you some that are a little—er—stradivariousser than this one?"

C. W. T.

MARQUISE DE FONTENOY.

(Copyright, 1910, by the Brentwood company.)

LADY MICHELHAM, the peeress whose indiscretions of speech and correspondence have involved her in some rather sensational suits against her for libel, is the Gentile wife of a Hebrew husband, and is related to a number of well known families in this country, notably to the Chandlers and to the Jays of New York. Moreover, she is an aunt of the present Lord Exmouth, being a daughter of Mrs. Octavius Bradshaw of Powderham castle, who by her first marriage to the Hon. Fleetwood John Pellew, is the grandmother of that young peer.

It is unnecessary to enter here into the strange circumstances which have led Arthur Cohn, a rich London stock broker, and a footlight favorite of the name of Colette d'Augny, to institute proceedings for libel against Lady Michelham; all the more as there is every prospect of the matter being compromised before coming into court, although the names of the parties to the suits have figured on the officially published lists of impending trials.

It may be well to mention that Lady Michelham is a pretty woman, that her portrait by Jan van Beer is regarded as that brilliant artist's masterpiece, and that she is the chatelaine of Strawberry Hill, at Twickenham, so famous as the suburban home of Horace Walpole, and afterwards of Frances countess of Waldegrave. Strawberry Hill was originally known as Chopped Straw hall, owing to the fact that it was first built by an earl of Bradford's coachman, who had acquired a large sum of money by dishonestly substituting chopped straw for oats in feeding his master's many horses. The place has always been associated with famous people. It was there that Colley Cibber wrote his play, "The Refusal," and whence he waged his war against Pope.

After Cibber came Bishop Talbot of Durham, then the marquis of Carnarvon, a son of James, duke of Chandos, then Lord John Sackville; and in May, 1747, Horace Walpole, the best known and most brilliant of the sons of Sir Robert Walpole. On his death it went to his niece, the Countess Waldegrave, and through her to the seventh Earl Waldegrave, and afterward to Frances countess of Waldegrave, who acquired for it world wide fame as one of the most celebrated salons of Europe. After her death, in 1821, it was eventually bought by Herbert Stern, who was created first a baronet and then a peer, under the title of Lord Michelham.

There was a good deal of criticism, not only about his elevation to the peerage, but also in connection with his choice of a title. Having rendered no service whatsoever to the state, and being otherwise inconspicuous, it was a matter of common knowledge that he owed his nomination to a seat in the upper house by the outgoing Unionist administration, to the fact that he had contributed a large sum, in the neighborhood of $500,000, to the party campaign fund. Michelham is the name of an ancient priory and large estate owned by a Sussex squire of ancient lineage, J. E. A. Gwynne. On learning that Sir Herbert Stern had chosen the name of Michelham for his title, Mr. Gwynne at once lodged a protest with Lord Knollys, the private secretary of the king, and with Sir Alfred Scott Gatty, who is garter king at arms, but received a reply to the effect that his protest had arrived too late, and that inasmuch as the great seal of the realm had been affixed to the patent of nobility of Sir Herbert Stern, and that he had been summoned to the house of lords as Lord Michelham, it was impossible to reopen the matter or to make any change.

What made the matter worse was that the new Lord Michelham seems to have secured the consent of garter king at arms to the selection of his title by showing him papers calculated to create the impression that he was the owner of the old Michelham estate; whereas he had merely acquired a few months previously a small house, with no grounds, on an outlying portion of the Michelham property, as a copyhold tenant—that is to say, Lord Michelham had coolly assumed as his title the name of the estate of another man, a landlord, to whom he is a mere tenant. The affair created a good deal of a stir in England at the time and contributed to render still more unpopular than before the promotion of Sir Herbert Stern to the house of lords.

One of Lord Michelham's brothers, Alfred Stern, is insane, and the specialists do not hesitate to declare that his dementia has been largely brought about through his extraordinary resemblance to King Edward. Through being so frequently mistaken for the king when the latter was still prince of Wales, Stern ended by becoming convinced that he was in reality the heir apparent to the throne; and on one occasion created a considerable disturbance in Pall Mall, at the height of the season, by endeavoring to force his way into Marlborough house, declaring that he was its master, and that he had a right to enjoy admission into his own palace. Owing to his resemblance to the then prince of Wales, the spectacle which he presented struggling in the hands of the officials, threatened at one moment to result in a riot, some of the spectators being under the impression that it was their future king in person who was being thus roughly handled and the object of a police outrage.

On another occasion he went down to the Isle of Wight and, hiring about thirty cabs, directed them all to drive to Osborne, as he was anxious to see his "mother, the queen"—that is, the late Queen Victoria—and wished to arrive in proper state. But for the tact and wisdom of the late Sir Henry Ponsonby an awkward scene might have been the result. Sir Henry induced him to depart without seeing the queen on the representation that a cabinet council must first be held.

When the time came to secure his committal as a lunatic it was shown in court that he always insisted on being addressed as "sir" and as "royal highness"; that he always sought and frequently obtained the homage and tokens of respect due to the bona fide prince of Wales, and, among his other peculiarities, whenever he drank a bottle of wine at dinner or luncheon he insisted upon flinging the empty bottle through the window into the street below, declaring that royal personages always get rid of their empty bottles in that fashion.

What convinced the court, however, that the man was wholly insane was when he solemnly assured the masters in lunacy and the jury that the real cause of President Faure's sudden death was the shock sustained by France's chief magistrate on learning that he, the prince of Wales, had been put under restraint as a lunatic.

Lord Michelham's brother is not the only case of a man rendered crazy by his resemblance to a royal personage. There was, for instance, the well known Danish banker, Carlsven, who was the very image of Alexander III. of Russia. Flattered, in the first place, by the comments excited by his resemblance to the Muscovite autocrat, he set to work to increase it by every means in his power, copying the cut of the emperor's beard, imitating his majesty's gestures, and the full tone of his voice, and actually going to the length of having the top of his head shaved in order to ape the czar's baldness.

By and by he refused to go out driving at Copenhagen in anything else than a carriage and four, deeply gratified when the people occasionally mistook him for the czar and saluted him as such, manifestations of respect which he received in a condescending manner comical to behold. Finally he grew so thoroughly imbued with the idea that he was not the emperor's double, but the emperor himself that he became convinced that he was in danger of assassination by the nihilists and that the latter were plotting by night and by day to take his life. He developed what is medically known as "the persecution mania" to an acute degree, and after attempting suicide, with the object, as he declared, of escaping the nitroglycerin bombs with which he imagined he was threatened, he had to be locked up in an insane asylum, where he died a raving lunatic.

THE BOIL AND THE BULLET.

M. Charles Vaggioni, a newspaper man of Marseilles, was walking in the streets of that city last night when three revolver shots rang out. He felt a bullet strike him and called for assistance. Taken to a chemist's shop it was found that the ball, deflected by his clothing, had opened a boil from which he had been suffering. He expressed himself as happy that the bullet had saved him a surgical operation.—Petit Parisien.

FAIR PLAY IN OKLAHOMA.

Just because the editor of the Journal is running for the postoffice we are not going to take undue advantage of any other candidate who hasn't a newspaper. If he has any message he wants to put before the Republicans of Chickasha, the columns of the Journal are open.—Chickasha Journal.

A LINE-O'-TYPE OR TWO.

THE ESSENTIALS.

I've often wished to write a play
(Of talent I've an awful lot),
And some day I shall do it, when
I think up an improper plot.

BILLY BIJOU.

RISING to the occasion, as is its wont, Chicago will receive Halley's comet in a manner at once cordial, dignified, and agreeably traditional. The first steps were taken yesterday, when delegates were named from the Hamilton club, Marquette, Union League, and City clubs, the Civic federation, Municipal Voters' league, and the Chicago Association of Commerce, to name a reception committee. Arrangements for welcoming the comet will be made presently.

LIVELY SUBURBS—WHEATON.

[From the Wheaton Illinoian.]

Calendar of Coming Events: Feb. 8—Lecture by Miss Montgomery at Baptist church, at 4 p. m. Feb. 17—Part singing by Wheaton Musical club. Feb. 22—Lecture by Miss Montgomery at Baptist church. March 8—Concert, Evelyn Bargelt company, Congregational church, Glen Ellyn. April 29—Israel in Egypt, Wheaton Musical club.

WISE men point out the folly of a beef boycott, but if it gets consumers in the way of banding together it will not be in vain. When consumers begin to organize the robber baron in his beleaguered castle will yell for help. And we're for pitching him into the moat.

WHERE CAN THEY BE GOING?

Far be it that I should knock any locality, living as I do in the ghetto of Kenwood, but why, O why? the hopeless, despairing expression on the faces of the people who are waiting on L platforms for the west bound Oak Park trains? D. F.

ADMIRERS of "Our Country's Father" will be pleased to learn that tomorrow's installment will be accompanied by an illustration by Mr. I. K. Pond, the president of the American Institute of Architects. Order from your newsdealer now.

THE LAITY'S AID SOCIETY.

Motto: "Help One Another."

Dear Editor: Your shoulder, please. The gravest mistake of my life was renting our house last summer to a dear friend. When we returned in October there wasn't any garden, the grass on the lawn was dead, and an antique china tea set, my dearest treasure, had evidently been in every day use. Not to mention things that happened to the furniture. My advice to all members of the Laity's Aid society is, never rent your house to a dear friend. MRS. X.

Dear Sir: I am too young to make grave mistakes, but my pa made one when he stopped attending church. Since then we haven't had an umbrella in the house. WILFRED.

Sir: You haven't touched us! While we've made many grave mistakes, we've never confessed to any of 'em, and we ain't going to. See? STANDPAT.

"GIFFORD PINCHOT walks slowly," says the Des Moines Capital. Probably has a lumbering gait.—New York Mail.

Or, possibly, is afflicted with a second growth in the lumbar region—said to be very painful.

NIC'S GROWING FAME.

Nic Coldwater, the traveling versatile humorist, attempting to follow in the illustrious Mark Twain, was in town today. Nic did not call at the newspaper offices, and so far as known he did not call on the clergy or offer suggestions for appropriate Sunday sermons.—Sterling (Ill.) Gazette.

Why this discrimination against Kewanee? Nic Coldwater, the peripatetic correspondent of "The Tribune's" "Line-o'-Type or Two," hasn't yet visited the best city in the Mississippi valley.—Kewanee (Ill.) Star-Courier.

SPEAKING of names, the administration, realizing that it has a fight with Mr. Pinchot on its hands, has retained Lawyer Vertrees. We advise Mr. Pinchot to hire Jack Pine before the other side gets him.

PUTTING IT MILDLY.

[From a lecture by Dr. Fenton B. Turck.]

"Sago, tapioca, and apple make excellent and nutritious pudding. Bread pudding will more often encourage fermentation, and is better avoided."

THE Grand Central hotel at Mount Carmel, Ill., advertises "No oatmeal or prunes." The gentleman who sends us the information signs himself "One Who Knows Better."

OUR COUNTRY'S FATHER.

AN ODE, BY CHARLES R. ALLOWAY.

In the cream colored chariot, used while President
occasionally,
With six blooded horses and servants in full livery,
This Hero and his wife would often wend their way,
Making formal calls on clergymen and lay.

Oft' they to Alexandria or the new capitol went,
Where buildings were being constructed for the government;
But usually he was busy upon his farm from day to
day,
For things had been neglected while he had been far
away.

(To be continued.)

"PLEASE have the machines spell out bread pudding," requests J. H. Howard of Arcadia, Mich. "To those living in a dry county b——d p——g is painfully suggestive of 'blind pig.'"

STUDYING THE NEW WORKS.

I will be some delayed in getting back to Houghton, arriving about Feb. 15th. As I am looking up some new work that has been put into player pianos and pianos; also the care of pianos in the northern country. New Polish for the case, etc. E. E. Combs, expert piano tuner.—Calumet (Mich.) Mining Gazette.

SIGN on a State street nickel theater: "A Woman's Trategy." Is this a complication of throat trouble or a new coiffure?

NOTICE in Ione hotel, Guthrie, Okla.: "You will confer a favor on the Management by Reporting your intention of giving up your room by 8 p. m."

The Adventures of Nic.

Hoopston, Ill., Feb. 4.—Have located the original wagon plant and think I'll camp. This town is centuries old, and never had a damp spot. It is the true Mount Ararat. Dry by nature, even the milk shake and the nut sundae (no kin to Billy) are tabooed. According to tradition, Hoopston was the original landing place of Noah's ark, and some natives showed me a huge rock where the first great water wagon was supposed to have rested. I was convinced. I could see plainly the ark's hoop marks in the stone, which is known as the "hoop stone." In christening the town they dropped the "e."

NIC COLDWATER.

MR. ERICSON was reported to be the happiest man in the city hall yesterday. Take an indictment to the loved ones at home.

YES; BUT WILL THEY BELIEVE IT?

Dear sir: Won't you please can the expression "a setting hen?" I have tried to get you to print a verse about it, but you won't do it. Hens don't set; they sit. Tell people so, can't you? X. L. TEDD.

"NO good, big, broad minded man can be raised in a flat or an apartment," says Dr. Drueck. Not knocking Diogenes.

WE ARE BILLING, AS PER REQUEST.

Evanston, Feb. 7.—Yesterday, as I sat enjoying the balmy spring breezes, the first fly of the season entered the window and buzzed merrily about my ears. Does the discovery of the first fly permit me to enter the lists of those who discover the first robin? It strikes me that the first fly is as much a harbinger of spring as the first robin.

Are "balmy spring breezes" and "harbinger of spring" canned? If so bill on me for the can tax. A. V. J.

IF it is so all-fired lonesome in the White House Mr. Taft might carry out another policy of his predecessor by occasionally shooting a New England senator or rear admiral through the window, sash and all.

OLE ON TOUR.

Boston, Mass., Feb. 8.—I have heard a good deal about the crookedness of this town, but I discovered on a railway time card today a train that runs from Boston to Boston. I understand the road is perfectly straight, too. Can you beat it? OLE BALLOON.

JOHN L. has signed up for another fight. John is a glutton for punishment.

HOW IS IT, PRETTY BAD?

Mr. W. G. Devereaux, local forecaster of the United States weather bureau and located in Milwaukee, will give a beautifully illustrated lecture on the atmosphere in the Congregational church Thursday, Feb. 10.—Elgin (Wis.) Commonwealth.

A FEW good Wisconsin towns not to sleep in: Bark River, Sunrise, Sun Prairie, Tornado, Hurricane.

OUR idea of a waste of time is fletcherizing bread pudding.

THE Irish party, like Comet A, has split. What's the joke? Is it printable?

AND now Paris is a victim of fowl play.

IF I'd a bonjour sausage dam chance. B. L. T.

DRIFT OF OPINION.

CANNONDAMMERUNG.

[New York Evening Sun.]

Such a subject for a music-tragedy exists in America now darkening the skies with a cloud of reminiscence from which proceed thunderings and lightnings and voices which can only be adequately set down in immortal lyric imagery by Dr. Richard Strauss. That distinguished cacophonophiliac is said to be busy preparing to conduct his "Elektra" in London. Let him rather intrust even that important work to a student and hasten on to another and still greater creative work. "The Twilight of Joe Cannon" is a phrase so charged with dreadful meaning as to be almost unintelligible at first thought. Let him hasten to America (before Victor Herbert or Reginald De Koven write a scene and copyright the idea) and throw himself, unreservedly into the supreme work of his life, the composition of a lyric exposition of the cataclysmic event which all the professional augurs shudder to foresee, and hide their faces, predicting Cannondammerung, an earth shaking conception, an unimagined overthrow, the hottest kind of a time in the old town of Washington.

Nobody but Dr. Strauss can write down the sunset symbol of the setting sun of Danville; nobody but he can create the musical structure of which the twilight of Uncle Joe shall be the central thought.

A STRIKING CONTRAST.

[Louisville Courier-Journal.]

The heroising of former Sheriff Shipp at Chattanooga reflected no credit whatever upon the aggressive little city at the foot of Lookout mountain, and has, quite naturally, been adversely commented upon. Possibly, however, it does not reflect the opinion of the thinking citizens of Chattanooga. One man making an ass of himself publicly gets into print and causes a whole community to be "writ down" as one.

Mr. Shipp and others were sent to jail, and properly, it seems, for contempt of the United States supreme court in connection with a lynching which, in the opinion of investigators, they should have prevented.

There is a sharp contrast between the sentiment in Tennessee which makes a hero of Mr. Shipp and that in Illinois reflected in the law, recently invoked at Cairo, that provides that the sheriff who fails to prevent a lynching forfeits his office.

ONE OF THE DELAYS.

[Illinois State Journal.]

The Aurora Beacon tells of a lawyer who objected to recent protests of that paper against the tedious forms followed in preparation of grand jury indictments. The editor indorses the proposition advanced by State's Attorney Wayman of Cook county, that indictments be written in plainer, simpler English. The lawyer scoffs.

It is easy to criticise grand jury indictments, according to the attorney, but he doubts much whether the editor-critic could draw one himself. And the editor frankly admits his inability to do so. At the same time he expresses like doubt concerning the lawyer's ability to do a job of this sort offhand under the present system. In view of the fact that his views are those held by Justice Brewer of the United States supreme bench, the editor thinks his position in the matter is reasonably secure.

Without violating any established rule of ethics the editor could have included among his distinguished supporters President Taft. If the president's message in which he touched on the law's delays, does not strike a blow at the cumbersome bill of indictment required in criminal courts, then it was written in vain.

VOICE OF THE PEOPLE.

"PORK AND" PRODUCES INTELLECT.

Chicago, Feb. 7.—[Editor of The Tribune.]—Who is this Dr. Turck, or Turk, who denounces pork and beans as unfit food? Until my removal to Illinois three years ago I lived in New Hampshire, and our family had pork and beans at least once a day every day in the week. And I want to tell Dr. Turck, or Turk, that out of a family of seven sons raised on that diet one became district attorney in a Michigan county, one a sheriff in Ohio, and one is private secretary to a manufacturer of undertaker's supplies. If that doesn't refute the theory that pork and beans doesn't produce intellectual men, then I'm no judge. P. A. F.

HOT BREAD GOOD FOR PEOPLE.

Albion, Mich., Feb. 8.—[Editor of The Tribune.]—I read a piece in your paper where a doctor says hot bread is unhealthy. Now I want to tell him that I am an old woman 81 years old and I have eaten hot bread nigh on seventy-five year. If you don't count rheumatism there isn't anything the matter with me. I can cook and sew and housework as well as I ever could. That doctor doesn't know much about what's good for you. MRS. JOHN BILES, aged 81 years 2 months.

RIVERVIEW PARK CAR RULES.

Chicago, Feb. 2.—[Editor of The Tribune.]—Will you permit me, through your paper, to say a few words to those residents of Chicago taking the Riverview Park car who are protesting against the constant switching of the cars on that line and in whose behalf Ald. Lyon took up the matter with the Chicago Railways company, where relief from the intolerable condition of affairs was promised. Let all passengers taking that line make the following rule: 1—Always take a transfer. 2—On the transfer note, if possible, the conductor's number, the number of the car, and the number of the register. 3—When the conductor says "Take the next car, please, we are going to switch here" refuse to leave the car and insist on the car going to its destination. 4—If, as happened to one passenger, the conductor throws you off, make him use physical force; in so doing take the names of two witnesses and sue the company for damages. By this method the switching of cars will come to a sudden end and the passengers will receive part of the transportation they are entitled to.

Above all, attend the meetings called to protest against present conditions and ask your aldermen to pass an ordinance making the switching of cars a misdemeanor punishable by a fine.

The writer waited last night at Clark and Randolph streets from 5:10 until 5:45 and saw Larrabee car after Larrabee car go to Washington street, but no Riverview Park. In that time, all being switched at Clark and Kinzie despite Mr. Herzog's promise of relief, and by so waiting found that the neighbors' complaints were fully warranted. B. M. WIEDINGER, 1926 Newport avenue.

MR. GLEASON'S TONE POEM.

Waukegan, Ill., Feb. 3.—[Editor of The Tribune.]—Will H. H. H., who wrote to "The Voice of the People" Feb. 2 kindly send me the tone poem by Frederick Grant Gleason that he mentions? MRS. BERT THACKER, 214 First street.

SIDEWALK OBSTRUCTION ON NORTH SIDE.

Chicago, Feb. 4.—[Editor of The Tribune.]—Kindly give some attention to the obstructing of the sidewalks on North Clark street. Steps are built out in many places—projecting half the width of the walk. Signs of all kinds, from the tomahawk, wild Indian, bulletin, barber poles, totem poles, newsstands—all manner of things obstruct passage way. Also, while about it, attention is called to the various holes in the sidewalks giving entrance to the basements, again stealing half the width for the use and convenience of the owner and offering fine opportunity to break your neck with an involuntary plunge.

ALLEGED DISCRIMINATION IN WAGES.

Chicago, Feb. 4.—[Editor of The Tribune.]—I am a German and have been in America two years. I find that most German firms prefer to pay their American employés more salary for similar work than they do German employés. The reason for this injustice is their own countrymen and their reluctance to pay them equal salary is well known to themselves. I think they is taking advantage of the desire of the young German to be among his own people and so feel at home in a strange country, and I believe he should not be made to pay so dearly for his wish to work among his own countrymen as far as possible. If German firms would prefer to deprive their countrymen of rightful salary why would they like the German-Americans and others who in business to get their supplies, such as German beer, stationery, etc., from the Americans in preference to them?

I trust the above lines will meet with the consideration of the various German firms in this city and will be the source of bettering conditions for your obedient servant. A GERMAN.

CARDS FOR PEDDLERS.

Chicago, Feb. 2.—[Editor of The Tribune.]—I am in sympathy with the day sleeper; also the peddler. Why could not the peddler have cards like our ice men, in some bright color and leave them with their wares, then the day sleeper could rest and the peddler waste a trip. E. S.

STARRING IS FOR THROUGH L TRAINS

Northwestern President Says He Would Welcome Business Test of Plan.

CITY'S RIGHTS DEFINED.

Attorney Tells Limit of Powers to Require Improvements in Service.

Mason B. Starring, president of the Northwestern Elevated railroad company, expressed his willingness yesterday to accept a system of through routing of elevated trains with transfers, reiterating a statement he made in a letter issued Feb. 26, 1908.

He expressed the hope that as a business proposition the question of through routing of trains as a means of relieving the congestion of the elevated "loop" could be solved by coöperation of the elevated railroad interests, property owners, the city council, and the public. It was his opinion that a reasonable business proposition would be given favorable consideration on all sides.

"I do not think the city council wants to confiscate the elevated loop of the elevated railroads by any regulation of the traffic," said Mr. Starring. "The question is merely a business proposition. If the management of the elevated railroads could be shown that they could handle the crowds better and thereby increase their profits they surely would not object to such an arrangement.

Length of Haul the Question.

"It seems to be a question of a long haul for one fare that is the bone of contention. If the elevated railroads cannot afford to carry a passenger the entire distance in through routing for one fare I would suggest that as a business proposition it be determined how far they can carry a passenger for one fare. Let this be worked out and let a proposition be submitted and considered.

Mr. Starring denied the charges made at a meeting of the Loop Protective and Improvement association last week that he instigated the appointment of the "loop" extension committee of the Association of Commerce as a member of that organization.

Charles V. Weston, president of the South Side Elevated company, refused to enter into an extensive discussion of the question of through routing and made the plea that such a system of operation would increase the length of the average haul, leaving the business unprofitable.

"The average haul of our passengers for one fare is now six miles," he said. "That is a greater distance than any traction system in the world is hauling passengers for 5 cents. In New York the average haul is four and one-half miles and in Paris it is less. We now get approximately .6 cent a passenger mile."

Legal Phases of Problem.

On the legal phases of the question of through routing and management of the elevated railroad systems, Edwin H. Cassels, who until recently was a member of the corporation counsel's office, quoted a number of opinions that he has given to the local transportation committee. Summarized, they are:

The city has the power to prevent the carrying out of any agreement between the railroad companies using the "loop," which, in effect, restricts the maximum capacity of the "loop," or which provides for its use by the various companies in such a way as to be contrary to the public interest.

The city has a right to compel a routing of cars on the "loop" that will give to it its maximum capacity for the accommodation of trains.

The city has not the power to compel one company to route its cars over the line of another company in order to secure the maximum amount of service.

The city has not the power to compel the elevated railroads to give and accept transfers.

Attorney Cassels added by way of suggestion:

"I am of the opinion that the legislature might grant to the city the necessary authority to compel through routing of trains by the elevated railroads by an amendment to the cities and villages act; probably, also, the same result might be accomplished by an amendment to the railroad and warehouse act."

Replies to George H. High.

An answer to the defense of the elevated railroads by George H. High, as quoted in a morning newspaper, was issued by the Loop Protective association over the signature of William D. Cousin, secretary. It contains the following statements:

"If Mr. High had prefaced his statement by saying he was largely interested in the stocks of the elevated railroads, so much so that he is a director of the Metropolitan, it would, perhaps, set forth more clearly the reason for the views he expresses.

"The plea that the elevated 'loop' should have fair treatment is the same plea that has been used for so many years past. The members of this association for over five years have been trying to secure some improvements in the elevated structure so that the public not only would be willing to travel on the elevated roads to the business districts but when they got there would be willing to remain on the streets traversed by the "loop" long enough to transact business.

"When the elevated roads secured their ordinances from the city, no provisions were made for their upkeep, and it would seem that they are now using this situation to force the city into giving them further rights. If Chicago is to advance in municipal beauty and harmony there is no reason why it should not demand that the two miles of elevated structure in the heart of its business district be rebuilt completely along modern lines and then removed as soon as subways can be furnished to take care of the elevated 'loop' traffic."

FIND CHICAGO WOMAN ON PIER; HAD LAIN THERE ALL NIGHT.

Mystery in St. Joe Discovery—Victim Partly Frozen and in Critical Condition—Identity Withheld.

St. Joseph, Mich., Feb. 7.—[Special.]—Mystery attends the finding of a woman today on the pier at the water's edge, where she had lain exposed all night.

She was revived at a hospital and urged to reveal her identity. Before doing so she exacted a promise from the physician that he would not tell who she was. She then gave her name and said she lives in Chicago. Her condition is critical.

Section men discovered the woman. She was wrapped in a military cape and was first thought to be dead. When signs of life were detected City Physician Gowdy was called and the patient was taken to a hospital. Part of her left leg and her foot was frozen, while her right leg was frost bitten, as were her face and hands.

The victim's clothing indicated that she is a woman of means and refinement. She has blue eyes, dark hair, slightly gray, small round features, and is about 37 years old.

Dr. Gowdy says he has notified her relatives in Chicago.

COMING TO AID TEN HOUR TEST.

Boston Attorney Will Assist Wayman in Arguing for Woman's Labor Law Thursday in the Supreme Court.

Louis D. Brandeis, the Boston attorney, who successfully defended the Oregon ten hour law before the Supreme court of the United States, is on his way to Chicago to assist State's Attorney Wayman in fighting for the Illinois ten hour law for women Thursday before the Supreme court in Springfield.

The brief filed with the Illinois court by Attorney Brandeis has been ruled out for technical reasons, but another submitted by Mr. Wayman has been accepted.

The new law was attacked some time ago in a case brought before Judge Tuthill, who sent the matter up to the Supreme court for a decision. William Duff Haynie, representing the Illinois Manufacturers' association, will argue against the constitutionality of the law.

GAY COLORS FEATURE BALL

Italians of West Side Give Nineteenth Masked Dance.

PRIZES FOR BEST COSTUMES.

Children Entertained Separately in Gymnasium of Hull House.

Residents of the west side Italian colony gathered last night in the hall of Hull house for the annual masquerade ball. Four hundred invitations had been sent out for the dance and nearly everybody who received one was present.

Sig. Alessandro Mastro-Valerio, editor of the Italian newspaper, La Tribuna, was in charge of the affair, and he was assisted by A. Hazenplug, Hugo Stern, and Miss Edith Nancrede.

At 9 o'clock, when the music started for the first dance, the floor of the hall was crowded with couples in costumes of almost every description, ranging from the dress of the Italian peasantry to the evening dress of this country. Nearly every nation was represented. There were cowboys, knights, Jews, Germans, Dutch, Egyptians, Indians, and representatives of almost every other class and race of people.

Children Dance in Gymnasium.

While the older persons gathered in the dance hall the children were entertained in the big gymnasium, where they had a separate dance of their own.

In the main hall one group at least caused a sensation. It was headed by E. Jannotta, dressed in typical Bohemian costume. Two girls dressed in the costume of Columbia were noticeable.

When the dance was well under way the music changed from the customary waltz and two step to an Italian melody, to which the dancers started the tarantella, one of the national dances of Italy.

Prizes for Best Costumes.

The dance was the nineteenth given by the residents of the west side colony.

Prizes were awarded late in the evening for the best costumes.

BETTER TO HAVE BOY WHIPPED THAN LET HIM GO TO THE DEVIL

United States Educator Says This, but Adds That Corporal Punishment Seems to Be Dying Out.

Washington, D.C., Feb. 7.—"It is better to have a boy whipped than to let him go straight to the devil," according to United States Commissioner of Education Brown, who today discussed the question of corporal punishment as a disciplinary measure in schools.

He added, however, that the doubt of the accomplishment of the desired end in checking a downward career by this means in any particular case, and the many evils accompanying this form of punishment, seemed to be causing its gradual elimination.

When his attention was called to the fact that the Baltimore school authorities had under consideration the question of reviving this corrective means in the schools of that city, Mr. Brown said it is preferable to whip a boy if it will turn his course from evil. Continuing, he said:

"There are cases, undoubtedly, where a loving sort of a whipping has shunted a boy off the downward track, but it is pretty hard to tell in any given case whether it will have that effect or not, and there are so many evils attending that form of punishment that it seems to be slowly dying out in this country."

RAILWAY MEN VOTE TO QUIT.

But Mexican Walkout May Be Called Off—Optimistic Over New Conference.

Mexico City, Feb. 7.—Ninety-eight of every hundred votes polled by the union conductors and engineers on the National Railways of Mexico on the question of resigning in face of the refusal of the road to grant their recent demands favored resignations.

Notwithstanding this showing the threatened walkout appeared tonight to be contingent on the result of a further conference between members of the joint committee of employés and President Brown of the railway appointed for tomorrow.

Strong influences looking toward a settlement are said to have been at work and there appeared to be a feeling of optimism on the part of both railroad managers and the men with regard to the result of the new negotiations.

Holds Two Detectives Blameless.

Detectives Daniel O'Hara and Thomas McLain were cleared of blame yesterday by Chief Steward for failing to arrest E. Walter Barnes, who killed his mother-in-law, Mrs. Mary Servoss, and shot his wife a week ago at the Wychmere hotel.

Hard to Drop

But Many

Drop It.

A young Calif. wife talks about coffee:

"It was hard to drop Mocha and Java and give Postum a trial, but my nerves were so shattered that I was a nervous wreck and of course that means all kinds of ails.

"At first I thought bicycle riding caused it and I gave it up, but my condition remained unchanged. I did not want to acknowledge coffee caused the trouble, for I was very fond of it. At that time a friend came to live with us, and I noticed that after he had been with us a week he would not drink his coffee any more. I asked him the reason. He replied, 'I have not had a headache since I left off drinking coffee, some months ago, till last week, when I began again, here at your table. I don't see how any one can like coffee, anyway, after drinking Postum!'

"I said nothing, but at once ordered a package of Postum. That was five months ago, and we have drank no coffee since, except on two occasions when we had company, and the result each time was that my husband could not sleep, but lay awake and tossed and talked half the night. We were convinced that coffee caused his suffering, so he returned to Postum, convinced that coffee was an enemy, instead of a friend, and he is troubled no more by insomnia.

"I, myself, have gained 8 pounds in weight, and my nerves have ceased to quiver. It seems so easy now to quit coffee that caused our aches and ails and take up Postum."

Read the little book, "The Road to Wellville," in pkgs. "There's a Reason."

Ever read the above letter? A new one appears from time to time. They are genuine, true and full of human interest.

IF YOU HAD A NECK AS LONG AS THIS FELLOW, AND HAD SORE THROAT ALL THE WAY DOWN TONSILINE WOULD QUICKLY CURE IT.

25c. and 50c. All Druggists. THE TONSILINE CO., Canton, O.

HOLD BACK COAL, FEARING A STRIKE

Railroads and Other Big Users Begin to Store Quantities of Fuel.

CRISIS COMES ON APRIL 1.

Miners in Central States Want 10 Per Cent Wage Increase Then.

A strike of coal miners in the bituminous district of Illinois, Indiana, Ohio, and West Virginia is threatened on April 1, as the result of the present disagreement between the miners and operators over wage schedules. In anticipation of a strike, the Chicago and Eastern Illinois and the Chicago, Indiana and Southern railroads yesterday began to hoard coal.

The result of the demand for coal by the railroads is that dealers in Danville and other mining towns are having difficulty in securing deliveries.

Large quantities of coal are being rushed to the storage yards of the Illinois Steel company as a safeguard in case of a suspension of work at the mines. A large part of the coal consumed by the Illinois Steel company is mined in the Danville district.

Hundreds of Cars Stored.

A shipment of 900 cars of coal was sent from Danville on Sunday, consigned to the Chicago and Eastern Illinois yards at Chicago for its own consumption. The Chicago, Indiana and Southern sent ten special trains of seventy-five cars each to Chicago loaded with coal for its own use.

Local dealers in various mining towns in Illinois have been notified that contracts cannot be made for coal more than two weeks in advance, as the railroads are taking the entire output of the mines.

The miners' convention at Indianapolis recently made a demand of an increase of 10 per cent in wages for all bituminous miners. A conference was held at Toledo between the miners' scale committee and the operators, at which a disagreement occurred.

Strike Expected on April 1.

It is more than likely that a strike will occur on April 1 as the result of the dispute. It was stated by coal operators, however, that it would require a suspension of work lasting several months to bring on a coal famine.

At a conference of miners of the Illinois subdistrict held during the day at Peoria it was announced that a wage conference between miners and operators set for tomorrow in Chicago has been postponed indefinitely.

REOPEN OKLAHOMA RAIL CASES.

Attorney General Says Evidence Recently Obtained Shows Roads Are Not Losing Money.

Guthrie, Okla., Feb. 7.—Attorney General West wired from St. Louis this afternoon that Federal Judge Hook had agreed to a reopening of the Oklahoma rate cases to permit the introduction of new evidence tending to show that the railroads affected are not being operated at a loss.

The new evidence West desires to present is evidence gathered within the last month by the corporation commission showing that since June 30, 1909, the railroads involved have made 5 per cent or more on their assessed valuation; that the profits of the Missouri, Kansas and Texas have increased 21 per cent the last year; the Kansas City Southern 56 per cent and the Midland Valley 56 per cent, with the four months ending Oct. 31 last.

The Santa Fé has experienced similar prosperity.

OPPOSES 'CIVIC CENTER' SITE

Campbell Wants New Postoffice Near Good Transportation.

SAYS SUBORDINATE "ART."

Washington Official Expected Here This Week to Look Over Ground.

For the sake of economy and quick service Postmaster Daniel A. Campbell and other officials of the Chicago postal service oppose locating the new west side postoffice in the civic center provided in the plans of the Commercial club and the Chicago plan commission.

"That is the reason for opposing the plans of the men behind the civic center idea," said Postmaster Campbell yesterday. "When Charles D. Hillis, assistant secretary of the treasury, arrives here this week the matter will be discussed with him.

"The best site is the one that is nearest the new Chicago and Northwestern and Union stations. South Halsted and West Congress streets, the place desired by the men behind the Chicago plan, is too far away.

"What is needed to take care of the postal business is a postoffice built for postoffice purposes and not for the sake of art. That is the trouble with the postoffice we now have. The new one should be built as closely as possible to transportation facilities."

The views of Mr. Campbell are backed up by those of Assistant Postmaster John M. Hubbard. They consider the appropriation of $1,250,000 for a site insufficient, but they declare they want the best one available for the money.

COMEDIES TO AID FLOOD FUND.

Alliance Francaise Will Give Benefit on Feb. 24 to Help Sufferers in Paris.

A benefit for Paris flood sufferers will be given by the Alliance Française in the Studebaker theater on Feb. 24. A comedy by Henri Vandeputte, called "La Lettre," will be followed by Tristan Bernard's "L'Anglais tel qu'on le parle." A third comedy, "Powder and Patches," to be presented by members of the Daughters of the American Revolution, will close the program. Between the acts members of the Society of French Professors will give recitations and monologues.

VICHY CELESTINS

Standard Natural Alkaline Water

A Delightful Table Water with Highly Medicinal Qualities

Standard Remedy for Dyspepsia Stomach Troubles and Gout

Owned by and bottled under the direct control of the French Government

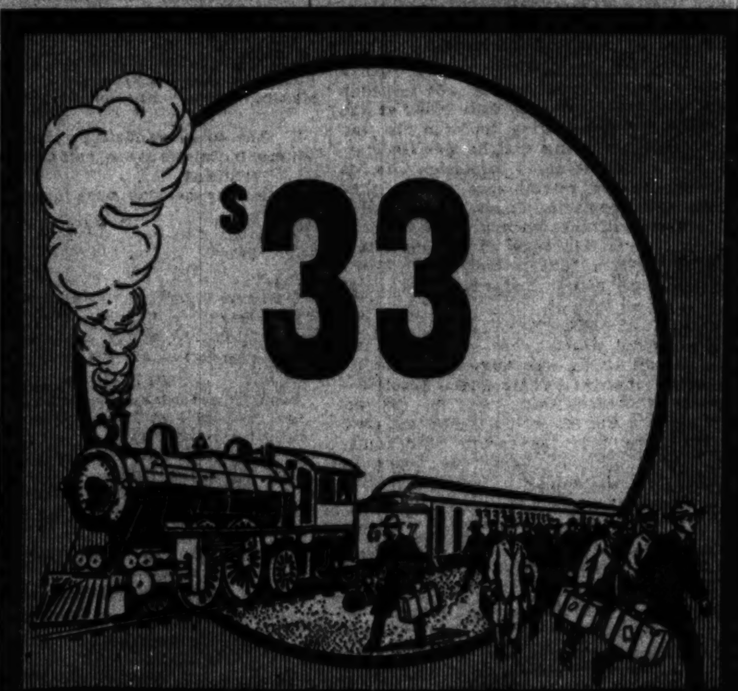

$33

To Pacific Coast

Via Burlington Route Daily

March 1 to April 15

Through Tourist Sleepers every day to all Pacific Coast cities, via greatest variety of routes.

For further information and folders call, write or telephone to

211 Clark Street, Chicago Phone Central 3117
H. A. Cherrier, City Passenger Agent

A NEW COLORADO TRAIN

PUEBLO COLORADO SPRINGS DENVER JULESBURG KEARNEY OMAHA CEDAR RAPIDS CHICAGO

"The Denver Special"

Electric-Lighted Daily Train

Westbound	Eastbound
Lv. Chicago 6:00 p. m.	Lv. Denver 9:00 a. m.
Ar. Omaha 6:22 a. m.	Ar. Omaha 12:40 a. m.
Ar. Denver 8:30 p. m.	Ar. Chicago 1:30 p. m.

Only One Night en route after a full business day in Chicago

Perfect Service

Dining Car Service a la Carte, Pullman Drawing Room and Observation Sleeping Cars. Free Reclining Chair Cars.

Another Denver train leaves daily at 10:45 p. m., arriving Denver 7:35 second morning.

Ticket Offices:
212 Clark Street (Telephone Central 731)
120 Jackson Boulevard and Wells Street Station

Automatic Electric Safety Signals All the Way

Over Seven Hundred Miles of Double Track

THE NORTH WESTERN LINE — UNION PACIFIC

The Best of Everything

NW1551

You Can *Rest* on the

Twentieth Century Limited To New York

Prof. Hugo Munsterberg, Professor of Psychology at Harvard, denies the theory about modern inventions contributing to nervous ills and asks: "Where can we find more rest than on an express train?" The luxurious appointments, diversion of changing scenes, seclusion without being solitary, all are conducive to recuperation of nerve forces instead of being destructive.

Lake Shore-New York Central

express trains are equipped with modern conveniences for comfort and *rest.* They operate over "water level" tracks between Chicago and New York and land you at destination actually *refreshed.*

All trains depart from La Salle Street Station, the only railroad station on the elevated loop, and arrive at Grand Central Station, the only railroad terminal in New York City.

Tickets and Sleeping Car Accommodations will be delivered upon request, without extra charge, by special representative, who will furnish any information desired.

City Ticket Office
180 Clark Street
Telephone Harrison 7600

NEW YORK CENTRAL LINES

WARREN J. LYNCH
Passenger Traffic Manager
Chicago, Ill.

Florida

Through Pullman Sleeper
Chicago to Jacksonville
Without Change

Lv. Chicago Big Four Route 9:05 p. m. daily via Cincinnati, Chattanooga and Atlanta

QUEEN & CRESCENT ROUTE

In connection with
SOUTHERN RAILWAY

Dining Cars On All Trains.
Winter Tourist Tickets Now On Sale.

For full information address
A. J. LYTLE
N. P. Agent, Queen & Crescent Route
Phone Central 1662—60 Adams St., Chicago
STANTON CURTIS
N. W. P. Agent, Southern Railway
Phone Central 6069—60 Adams St., Chicago

AT THE AUTO SHOW JERICHO

ADVERTISE IN THE TRIBUNE.

BELMONT

AN ARROW COLLAR with the Ara-Notch in place of the bothersome buttonhole 15c. each—2 for 25c.

Cluett, Peabody & Co., Makers
ARROW CUFFS, 25c. a Pair

EDUCATIONAL.

Real Commercial Training

which fits you to take and hold the best stenographic and accounting positions in Chicago, is obtained through the

MacCormac School
1200 E. 63rd St. Phone H. P. 2130
GET CATALOGUE—NO SOLICITORS

LEARN GREGG SHORTHAND and save time, labor, and money. Day and evening instruction qualifying pupils for high grade positions. Send or call for literature. GREGG SCHOOL, 151 Wabash-av. Phone Central 5726.

NORTH CHICAGO BUSINESS COLLEGE, Chicago's best school of Bookkeeping, Shorthand, Typewriting, Penmanship, Spelling and English. Day and evening sessions all year. 380 (old 440) Garfield Avenue, Chicago, Ill.

New York—New Orleans By Sea

Choice of Rail Lines from and Returning to
CHICAGO
$63.00 Round Trip
Southern Pacific Steamships
W. G. NEIMYER, General Agent, 120 Jackson Blvd., Chicago.

SANITARIUMS.

Telephone Winnetka 26

Heart and Digestion a Specialty

North Shore Health Resort, Winnetka, Ill.

Write for Catalogue

Pennoyer Est. 1857. Sanitarium. Kenosha, Wis.

ST. JOSEPH MINERAL SPRINGS POSITIVELY CURE RHEUMATISM. Write for Proof. Hotel in connection. St. Joseph, Mich.

News and Gossip of the World of Outdoor and Indoor Sport.

IRELAND GIVES RING ITS BEST

Great Fighters Until Recent Years Sprang from the "Ould Sod."

NOT CALLED FOREIGNERS.

John L. Sullivan Tells of Pleasures Encountered on Tour of "Shamrock Land."

BY JOHN L. SULLIVAN.

[Copyright: 1910: By John L. Sullivan.]
[Copyright: 1910: By the Press Publishing Company, New York World.]

Until very recent years the great fighters of all periods as a rule have sprung, directly or indirectly, from the hallowed soil of Ireland. Just why the Irish people should develop such a leaning toward fistic encounter I have never been able to understand. It is true, nevertheless, and I suppose that makes it entirely satisfactory.

Naturally one would expect to see the people of a country harassed like Ireland meek and lowly. That is quite true of most countries that are under the yoke of a more powerful crown. But not so for Ireland. They are just as full of fire today as they were during the rule of the "Five Kings."

Right here there is another thing I would like to call your attention to as being remarkable. Did you ever know of an Irishman being referred to as a "foreigner?" Not on your life. We refer to the Germans, the Swedes, the Italians, the French and even the English as foreigners, but nobody ever calls an Irishman a foreigner. The Americans will not say, "Why, McCaffrey is a foreigner." No, indeed. "Why, McCaffrey is Irish" is the way they express it in this country.

Irishman Born Fighter.

The Irishman is a natural born fighter and that is why Old Erin never has bowed her head in humble submission to the British crown. There must be an outlet for that fiery spirit and America furnishes the opportunity.

Feeling as I do toward Ireland you can imagine the feeling of indescribable pleasure that crept over me as I arrived in Dublin after my long tour of success in England and Wales. My reception in the great Irish city was marvelously enthusiastic. Fully 15,000 people had gathered at the landing to meet me. Two full brass bands were on hand to whoop up things, and they vied with each other in playing "Pat, the Conqueror," "The Wearing of the Green," and other complimentary and patriotic tunes.

Though the program was slow, we finally reached the Grosvenor hotel. A great crowd had gathered there in advance of my coming, and it became necessary for me to get on the veranda of the hotel and make a speech of thanks. I also met enthusiastic receptions in Waterford, Limerick, Belfast, and Cork.

One of the most interesting things connected with my tour in Ireland was a visit to the spot called "Donnelly's Hollow," in the Curragh of Kildare, where the famous Irish champion, Donnelly, vanquished Cooper many, many years ago. All travelers visiting the Curragh are taken by the natives to the scene of the famous battle. The footsteps of the champion are still plainly visible. They are preserved in a most remarkable manner.

Footprints Preserved.

Every visitor who visits the Curragh, and especially those who love boxing, is asked to put his foot in the ancient marks. In this manner the footprints are preserved and deepened in the soft earth. The footprints of Mitchell on the day he won the fight are pointed out. "And over there," say the guides, "just outside the ring, stood Miss Keller, who wagered thousands of pounds on Donnelly."

Donnelly's Hollow is probably one of the most perfect natural amphitheaters in the world. Here, on the sloping hillsides, could stand or sit a hundred thousand men and all could see the battle that went on in the pit below.

As to the appreciation which I met in Ireland, I can say that I made more money there in one week than I made in England in six. Among the numerous presents I received in Erin was a tweed hat, assorted shillelagh sticks, four jugs of whisky, a shamrock of beautiful design in brooks, and forty-five letters asking me to give benefits for charitable institutions.

Don't think that I was running after royalty, but it might be interesting for me to state that I frequently saw members of the royal family, and that even the women of the court took an interest in my tour. I have frequently seen Princess Christine and her daughter in their carriage and they always, when they saw me, would say, "Sullivan!" pointed me out. I have seen Queen Victoria near Windsor, and on more than one occasion she looked out to see what I looked like and made comments about my muscular build.

On first visiting Britain I kept myself in as good physical shape as possible. I did not forget that one of the objects of my visit was to fight Charley Mitchell and get that fellow Tug Wilson if the opportunity offered. I did take a few drinks every month or a while, but I did not go on any regular spree. I was careful to see that my strength was preserved.

While I was winning golden opinions Charley Mitchell was sending out challenges by the dozen. I paid no attention to him during my tour. And perhaps it would have been better if I had continued that course. Finally, though, I was led into a match with the bombastic spring boxer and foolishly gave away everything in his favor.

Signs with Mitchell.

On Sept. 20 I met Mitchell in a well known sporting resort and signed articles for a fight for £500 under London prize ring rules and in a twenty-four foot ring. Mitchell, the day after the plaza was named. They were to be left to the seconds—Phillips for me and "Pony" Moore for Mitchell. It took three hours to draw up the articles on account of Mitchell's stubbornness. When it was over and Mitchell came into the room where I was sitting he turned to his train of friends and said:

"Now, boys, I have got him."

During the wrangle for hours Mitchell had been taunting me. Finally he called me a "dirty rogue." I sprang to my feet, and this time my hand was up.

"Come on, you young whelp," I snapped. "I have two courses open to me. You take one and I take the other. We will drive to the first vacant square and there I'll knock your head off."

Mitchell smiled sickly and followed me about ten feet, when he turned and went back. Then they got hold of me and hurried me to my rooms, where I was advised to keep cool and wait.

(To be continued tomorrow.)

RIOT BREAKS UP PRIZE FIGHT.

Two Policemen Are Beaten and Several Injured in Mixup During Bout in Cincinnati.

Cincinnati, O., Feb. 7.—A prizefight between Kid Abbe of Cincinnati and Jack Morgan of Indianapolis, late tonight, broke up in a riot in which 500 men took part. Two policemen were beaten badly and several others were hurt less seriously.

The fight was scheduled for ten rounds, and after time had been called Referee Simeon announced his decision in favor of the local boxer.

The announcement at once created an uproar. Hundred men rose and, yelling at the top of their voices, rushed towards the ring. The fighters had to be rushed through their corner with difficulty and then the fight became general.

Two policemen hurriedly were summoned to the scene. They rushed into the mob and at once were set upon and beaten almost into insensibility. The riot finally was quelled after a number of persons had been more or less seriously hurt. No arrests were made.

COFFROTH AT OGDEN ON TIME.

San Francisco Promoter Expects to Arrive on Coast Ahead of Schedule and Win Wager.

Salt Lake City, Utah, Feb. 7.—[Special.]—James W. Coffroth, the San Francisco promoter, is on the last lap of his race, which he hopes to complete in ten days. His train reached Ogden tonight on time and he expects to reach San Francisco fifty hours ahead of his schedule, winning his wager and establishing a new record from London to the Pacific coast.

Sullivan Goes to Boston.

Memphis, Tenn., Feb. 7.—[Special.]—Howard Baker, the Denver writer, carried a decision over Bill Leary of Philadelphia in the best going the eight rounds itself, late tonight. Jack Sullivan of Philadelphia and Lee Kelly of St. Louis fought an eight round draw.

Sherry Twelfth Seven Knockout.

Troy, N. Y., Feb. 7.—[Special.]—Young Sherry, who was substituted for "Knockout" Brown here tonight, polished off Jack Twelfth with a sharp jab. Sherry is a brother of Chicago Pudge and Sherry could not agree at weight.

IT SOMETIMES HAPPENS.

FIGHT IS LOST TO SALT LAKE?

Even Promoter Rickard Admits Things Look Blue in Utah.

CONFERS WITH J. GLEASON.

County Attorney Lyon Hurls a Bomb Into Pugilistic Camp.

Salt Lake City, Utah, Feb. 7.—[Special.]—There is gloom as thick as molasses in fight quarters here tonight. Indications are that Salt Lake City has lost the Jeffries-Johnson fight and unless something unforeseen turns up between now and tomorrow it is "all off."

A new factor came into the field tonight when County Attorney Joseph P. Lyon declared that he would stop the fight if attempted under section 4,308 of the statutes, which is Utah's much discussed prizefight law. This section says in effect that there shall be no prizefighting or other "contention." Mr. Lyon says he already has received application for the issuance of a complaint, and that the complaint will be forthcoming if necessary. Lyon is a Republican, but not a Mormon. Gov. Spry also is a Republican, but a Mormon.

The political game here is too strong, even for Rickard. It appears for tonight he admits that things look blue. Rickard came to town Saturday night and had a talk with Jack Gleason of San Francisco, who is plugging for that city. The conference ended at 10 o'clock tonight without result. Another conference will be held tomorrow.

Meanwhile the promoters announce they will have to "see a number of people." The persons whom they will have to see are the politicians and the authorities. Both recognize the fact that the fight cannot be pulled off unless the authorities give assurance that they will not interfere. It might be taken outside of this county, but this is improbable.

NO MORE MEMPHIS FOR RYAN.

Former Matchmaker Says He Worked Hard, but Fans Did Not Appreciate Efforts.

Tommy Ryan, no longer manager, matchmaker, etc., of the Memphis fight club, controlled by Prince C. E. Hutton, returned to Chicago yesterday. Ryan said he took "French leave" when he discovered that the promoter wasn't making good on his promises. Ryan arranged the Nelson-Lang fight and several others for the club, and he says he secured more promises than money out of the job, so he decided to come back to this city.

"Promoter Hottum told me," said Ryan, "that he would build a new arena and that the fans were crazy about the game in Memphis. He didn't build the new arena and the fans weren't crazy, at least in the way the receipts showed. The Nelson fight was the only drawing card and Pat secured nearly all that money. The Hyland-Brock contest, which was a good one, attracted only a small crowd. The Lang affair also was bad, although I staged fifteen good eight round bouts. The receipts amounted to only $400.

Promoter Hottum had the bill passed that made fighting possible in Memphis, but I guess he'd better leave it put back, for they don't want the game there. I think I'll stay here for awhile. I don't want any more Memphis."

GARY OUTCLASSES JACK WHITE.

Chicago Heights Fighter Beats Local Man in Fast Ten Round Bout at Kalamazoo.

Kalamazoo, Mich., Feb. 7.—[Special.]—The Colony City A. C. brought Jack White of Chicago and Tommy Gary of Chicago Heights together tonight in a ten round go before a large crowd. Referee Jimmie Devere gave no decision, but the general opinion of the crowd favored Gary. White was slower and a good ring general, but Gary seemed to be able to slip in about three blows to White's one, mostly lefts. He did not use his right until the ninth round owing to an accident some days ago. This blow drove White to the ropes and nearly had him out at the end of the round. White rallied in the last round and both fought for openings, but failed to lead.

Brannigan and Wagner Draw.

New York, Feb. 7.—"Patsy" Brannigan of Pittsburg and Joe Wagner of New York, both bantams, fought a fast ten round draw before the Olympic A. C. of this city tonight. At the Seaford A. C. in Long Island City, Tommy Feltz of New York and Frankie Burns of Jersey City, also bantams, went ten fast rounds to a draw.

Langford and Flynn Ready.

Los Angeles, Cal., Feb. 7.—[Special.]—Sam Langford and Jim Flynn have finished training for a ten round bout tomorrow night. Both men claim to be in good condition. It is generally believed that Flynn will stay ten rounds, as Langford probably does not care to score a knockout when he has such trouble finding an opponent.

Butte Audience Impolite to Jeff.

Butte, Mont., Feb. 7.—[Special.]—The Butte audience, politely "Jack Johnson" by the stage dialogue of Jeffries' part of the sketch arranged by Roger Gringh.

SPORTING CALENDAR.

TUESDAY, Feb. 8—Basketball, Chicago at Illinois; Purdue at Indiana. High school indoor baseball, Marshall at Crane; North Division at McKinley; Wendell Phillips at Lane; Medill at Lake. Intercity billiard tournament at Massey's. Fight, Owen Moran vs. Matty Baldwin, Boston.
WEDNESDAY, Feb. 9—A. A. F. 135 pound basketball championship, Wilson Avenue Y. M. C. A.
THURSDAY, Feb. 10—A. A. F. 135 pound basketball championship, Wilson Avenue Y. M. C. A. Chicago Automobile club election. Tank meet, Central Y. M. C. A. at University of Chicago.
FRIDAY, Feb. 11—Y. M. C. A. wrestling championship at Central Y. M. C. A. A. A. F. 135 pound basketball championship, Wilson Avenue Y. M. C. A. Hockey, Illinois Athletic club at St. Louis. High school indoor baseball, North Division at Marshall; Lake View at McKinley; Lake at Wendell Phillips; Englewood at Medill.
SATURDAY, Feb. 12—Cook County Y. M. C. A. indoor track meet, Northwestern gymnasium. Annual high school tank meet at Illinois A. C. Fight, Harry Lewis vs. Willie Lewis, Paris. Track meet, Missouri at Illinois. Hockey, I. A. C. at St. Louis. Basketball, A. A. F. 135 pound basketball championship, Wilson Avenue Y. M. C. A.; Chicago at Minnesota; Northwestern at Indiana; Hyde Park at Central; Wilson Avenue at Oak Park; Evanston at West Side.
MONDAY, Feb. 14—Shriners' and Mahmout handicap wrestling match, Coliseum. National league directors' meeting, New York.

CHICAGO CUEISTS TAKE TWO FROM KANSAS CITY PLAYERS.

Local Three Cushionists Defeat Missouri Billiardists in Both Games of Intercity Tourney.

Chicago billiardists made an auspicious start in their opening series in the intercity three cushion tournament at Mussey's yesterday, winning both games from the Kansas City cueists. Julius Krulewich took the opening contest in the afternoon from Jonathan T. Blackburn of the Kansas City club, 50 to 46, in a protracted contest which lasted 121 innings, and Veteran Bill Riley ran away from John Moore in the night game, 50 to 39. Riley ran out in his sixty-third inning, one of the fastest games, if not the fastest, played in the intercity tournament.

Riley was the first to count, getting a single and a two. Moore passed him in the ninth inning and had a lead of four points at the end of the twenty-sixth. Beginning with a two in his thirtieth trial, Riley gave a great exhibition, counting twenty-one points in eleven innings, his figures being 2, 1, 3, 0, 3, 2, 3, 0, 2, 0, 1.

Moore, in the same period counted a three, a double, and a single, and was eleven points behind at the end of the fortieth inning. Riley made few mistakes after this, and after he had added a five in his forty-fourth sweep kept going steadily until the end. Scores at the end of every tenth inning:

Riley—6, 8, 12, 31, 39, 46.
Moore—5, 9, 14, 30, 33, 39.

Totals—47, 50; average, 50-63. Moore, 29; average, 29-62.

Krulewich	4	7	11	15	20	25	30	35	39	47
Blackburn	4	10	12	22	24	31	34	38	40	46

Totals—Krulewich, 50. Average, 50-121. Blackburn, 46. Average, 46-120.

The Kansas City men will play two games today. John Moore meeting Lawrence of Chicago at 3 o'clock, and at night J. T. Blackburn or G. W. Shaver will appear for the visitors against Dr. Harris, winner of the recent class A tournament at Mussey's.

Hoppe to Play Morningstar.

Willie Hoppe, who is billed to play George Sutton at Orchestra hall here on March 18 for the 18-1 championship, will appear in a six night match here previous to the big contest. Manager Tennes completed arrangements with Will Mussey for a 2,000 point match in which the young phenomenon will meet Ora Morningstar in a contest beginning March 7.

At the Billiard Rooms.

At Foley's—Adair (140) defeated Collins (300), 140 to 240 in the 18.2 tournament.

At Bonlinger's—Barker (200) defeated Sampson (140), 200 to 99 in the 18.2 tournament.

At Weschman's—Stevenson (70) defeated Booth (60), 70 to 34, in the board of trade pool tournament.

At Hammer's—Demarest defeated Tripp, 300 to 121, in the first block of play for the state pool championship.

HIGH SCHOOL NINES TO OPEN.

Four Games Carded for Today in the Cook County Indoor Baseball Championship Series.

Opening games of the Cook County High School Indoor Baseball league season will be played this afternoon, with the contests in the Northern division and two in the southern. Marshall will meet Crane, champion of the league last year, in the latter's gymnasium and McKinley will clash with North Division in the southern section. Wendell Phillips will play Lane on the latter's floor and Medill will open at Lake.

Rasby Start for Giants.

New York, Feb. 7.—Six members of the New York National—Pitchers Scott and Daily, catcher Meyers, infielder Knabe, and Coach Latham will leave for Marlin, Tex., on the Texas League training trip next season with Springfield, Ill., and Pitcher Ellis Weaver, the Shreveport "iron man," signed contracts with the New York Nationals today. Shortstop Mathes, who was with Jersey City last year, signed with the local American league team.

REFORM FOR SCHOOL ELEVENS

Stagg on National Committee to Offer Suggestions.

ACTION UP TO 'PREP' BOARDS

Shorter Halves and Physical Tests Favored by Midway Director.

High school football will undergo a thorough revision if the ideas of Director A. A. Stagg prevail at the next meeting of the national rules body on March 25. The Midway director arrived from New York yesterday and told what he will attempt as a member of the special subcommittee appointed to draw up suggestions for the prep school game.

At present Stagg has three definite notions about evils of the game as played in high schools, and his solutions are these:

Require a medical examination of all athletes who participate in a high school or club game before they are permitted to play.

Shorten the eleven to a maximum of twenty minutes, to make four quarters of ten minutes each, with five minute intermissions.

Prevent games between palpably unevenly matched high school teams, and abolish games between high schools and universities.

Stagg expects to make a special study of the prep school football question, and is collecting a symposium of reforms for secondary schools. He may call together managers and captains of local teams to aid him in making a report to the rules committee.

"The committee was appointed on my motion," said Stagg, "and will essay to look only into the high school football question. There was no sentiment in favor of abolishing school football and we have not the power to do so, anyway. But something needs to be done, as there is too large a proportion of injuries in the grades."

A. A. F. FIVES READY FOR PLAY.

Four Contests to Be Staged in Opening Round for Title in Wilson Avenue Y. M. C. A. "Gym."

Play in the 135 A. A. F. championships will start tomorrow night at the Wilson Avenue Y. M. C. A. with four games. The same number will be played Thursday night. Following are the pairings:

Wednesday—North Shore church vs. Lane High school; Oak Park High school vs. Grace Episcopal church; Central Cubs vs. Edgewater Presbyterian church.

Thursday—Wilson Avenue Clippers vs. Englewood church; Sherman Park vs. Armour Square; Hyde Park Y. M. C. A. vs. Bessemer Park; West Side Y. M. C. A. Midgets vs. Oak Park Meteors.

I. A. C., 57; White Eagles, 25.

The Illinois A. C. five defeated the White Eagles at the I. A. C. gymnasium last night, 57 to 25.

I. A. C. (57).		White Eagles (25).
Brooks	R. F.	Musalinski
Bergren, Swinholt	L. F.	Sigmo
Boddington	C.	Jensen
Osborne	R. G.	Sutka
Rennacker	L. G.	Kowalski

Baskets—Brooks (9), Bergren (5), Swinholt, Boddington (6), Osborne (5), Rennacker, Musalinski, Sigmo (5), Jensen, Kowalski. Free throws—Brooks (7), Sigmo (7). Referee—Sangerman.

Forrestville Five in Winner.

The Forrestville school basketball team won the south side grammar school championship by defeating the Felsenthal school in the Hyde Park Y. M. C. A. yesterday, 23 to 11. Forrestville will meet Ravenswood, winner of the north side championship, in the first of a three games series for the grammar school title in the Hyde Park gymnasium on Saturday. Frances Willard and James Wadsworth teams will play for third place.

FREAK GAME AT BRILL'S ALLEYS

Breen and Kennedy Team Rolls Three Totals of 931 Against the Almaroths and Wins Twice.

The most remarkable games ever recorded in local bowling circles occurred last night in the Chicago league, when the Breen & Kennedy team rolled three totals of 931 against the Almaroths, and incidentally took two of the games.

The Hotsohs, five in the Windy City league women, its second four figure average of the season, notching 1,024 1-9 against the Kitzkas, and winning all three games. J. Hinson, with 236 2-3, missed the league record, held by J. Wolf of the Hotsohs, by one pin. Hotsohs averaged 848 2-3 and Dandy 802 1-3.

Other features of the night were Manhattan's 218 1-3 for the Mayer team, the 1,097 of the Simonds Saws in the Southwest league, and Grace O'Kelly's 212 2-3 on the Illinois team in the West side Club league.

Cassatte Really Is Angry.

Pittsburg, Pa., Feb. 7.—[Special.]—Cassatte, Pittsburg's star pitcher, called up in a verbal row with President Dreyfuss today and left the city, refusing to sign a contract for this season. He is on his way to Kentucky.

NOTIFY ALL CUBS TO REPORT FEB. 26

Official Letters Are Sent to Regulars and Recruits to Be on Hand.

WEST BADEN FIRST STOP.

Roster Now Nearly Down to Thirty-five Limit; "Noisy" Kling Matter Rests.

In pursuance to instructions from President Murphy, thirty-six official letters of notification to report in Chicago on Feb. 26 were sent from club headquarters yesterday to Cub regulars and recruits. An additional letter to one John Kling of Kansas City will follow if favorable action on the latter's application for reinstatement is taken in time by the National commission.

It is quite possible some of the Cubs may seek to go direct to West Baden, the first stop on the spring itinerary, and if their homes are nearer that point than Chicago permission will be granted.

Roster Near the Limit.

The Cub roster is now down near enough the thirty-five limit allowed at the beginning of the season, so that the problem of placing recruits to the best advantage, or where the strongest string can be attached if they prove of high caliber this season is no longer a problem. The regulars and recruits who have survived the pruning out process follow:

Catchers—Archer, Moran, Needham, Kling (if reinstated), Ovendorf from Los Angeles.

Pitchers—Brown, Overall, Reulbach, Pfiester, Kroh, Hagerman, Schwenck from Memphis, Pfeffer from Toronto, Cole from Bay City, Stack from Logan Square, Willis and Golet from Guthrie, Knapp from Wilkesbarre, Weaver from Jacksonville, Fla.; Carson from Portland, Ore.

Infielders—Chance, Evers, Tinker, Steinfeldt, Zimmerman, Howard, Lederer from Freeport, Tony Smith from Sioux City.

Outfielders—Sheckard, Hofman, Schulte, Stanley, Beaumont, Beaucoup from Boston, Davidson from Lincoln, Miller from San Francisco, Happy Smith from Oakland.

No Opinion in Kling Case.

In the absence of President Murphy, who is not expected back from New Orleans until tomorrow, and of President Johnson of the American league and national commission, who is still with the Comiskey household party, there was no local opinion obtainable as to the status of the Kling matter, on which the national commission probably will take in due time for deliberation.

At Sox headquarters the signed contract of Vic Heim, the big right hand twirler from the Spokane club of the Northwest league, was received.

President Chivington of the American association added another member to his umpire family by signing Ollie Chill, who has had experience in the Central league in baseball, and in the prize ring under the name of Jack Ryan.

Manager Jack McCarthy of the Danville club, President Al Tearney of the Three Eyes league, and a party of Detroit Tigers bound for Hot Springs for a preliminary boiling out will go to Danville on Thursday, and give Joe Tinker a sendoff on his appearance there at night.

PARK OWNERS' LEAGUE IN ROW.

Effort to Elect Officers for 1910 Ends in Failure After Two Hours' Wrangling.

Warring factions kept the Park Owners' Baseball association from electing officers at its annual meeting last night in the Unity building, with Judge Willis Melville in the chair. Members representing a dozen parks in and around Chicago were in attendance, while several additional proxies were offered. George McGurn, W. C. Kleson, and S. F. Moseley, appointed as a committee on nominations for officers in 1910, were balked in their efforts to present a report by the chair. After nearly two hours of wrangling, the meeting adjourned.

Jimmy Callahan, who was sick last week with a bad cold, which threatened to turn into pneumonia, is back in harness again, doing a turn at the Rex theater in West Madison street.

Ed St. Clair, owner of the Streator Reds, is laid up at St. Luke's hospital with a broken leg. The doctors give him four more weeks in bed.

KLING WOULD PLAY GRATIS, IF!

Former Cub Willing to Give Services Free if He Could Secure Release At End of Season.

Kansas City, Mo., Feb. 7.—[Special.]—"If Murphy will agree to give me my release at the close of the 1910 baseball season I would be glad to play with the Chicago Cubs this season for nothing. An absolute release would mean $15,000 to me." Then he laughed, and said: "But there's no chance."

"What do you believe Murphy will do with you if you are reinstated?" Kling was asked tonight.

"I believe he'll trade me," Kling replied. "I believe that's what he's figuring on."

"If you had your choice which team in the National league would you play with this season?"

"Well, you see," and Kling drew a bit closer and spoke in a confidential way, "I would not mind playing in Chicago. These Cubs look awful good."

KLING MATTER UP TO FLANNER.

Ban Johnson's Right Hand Man to Investigate Evidence and Report to Commission.

Cincinnati, O., Feb. 7.—[Special.]—Joe Flanner, one of Ban Johnson's right hand men in the American league executive staff, has been decided upon by members of the national commission to delve into the matter of Johnny Kling's holdout and will furnish the commission with complete evidence on all matters relating to the case.

Flanner will spend several weeks investigating both Kling's object in holding out and his association with "outlaws" last season. He will furnish the facts and the commission will decide the matter for itself.

Chairman Herrmann will say nothing about the affair. "We do not want to do any injustice to anybody, and therefore I cannot say what will be done except after a full investigation," was his statement today.

BROWN IS NOT HOLDING OUT.

Cub Star Hurler Believes He Can Do Better Negotiating with Murphy When Chance Is Near.

Terre Haute, Ind., Feb. 7.—[Special.]—Mordecai Brown, Cub pitcher, is competing in a bowling tournament at the Elks' club house this week. Brown objects to being considered a holdout with the Cubs, but says he can do better negotiating with Murphy when Chance is on hand. "I don't want to be classed as incendiaries, but the game doesn't favor the player altogether these days," said Brownie. "It takes a diplomat to get a good deal from a magnate, even if you go out and pitch your head off whenever called on during the season."

TINKER SCORES AT CHAMPAIGN.

Joe Makes Hit with Illinois Students When He Speaks of Scout Huff in Vaudeville Sketch.

Champaign, Ill., Feb. 7.—[Special.]—Joe Tinker made his vaudeville debut outside of Chicago in Champaign today and was greeted enthusiastically by local fans, who packed the Orpheum theater. Joe made a hit at once in his sketch, "A Great catch," by introducing the name of George Huff, the University of Illinois coach and Cub scout. Joe will spend two more days here and then go to Danville, where a new act is being prepared for him. The local Elks will entertain Tinker Wednesday night.

GAME HIDDEN IN BAT BAGS?

Comiskey and Johnson Leave Arkansas Wilds for Chicago with Suspicious Looking "Luggage."

Hot Springs, Ark., Feb. 7.—[Special.]—With a number of great balls on the outside of two of their most successful trips to the American wilds, B. B. Johnson, Charles Comiskey, and others who were on the White Sox from Mexico up the Rio Grande and Nueces river returned to Chicago tonight. Notwithstanding Johnson's reticence, the publishing of games outside the state prohibited by statutes, and an abundance of dirt are supposed to be safely concealed in the bat bags that served the pastoral men as "luggage."

IN THE WAKE OF THE NEWS

BY HEK.

THE BALLING PASSION.

Long time he fought against it—but he fell,
He's bound to have one now, no matter what;
If he thought he had to crimp himself, 'twas well,
If he thought the large and pretty go to pot,
If he thought the waiting landlord frowns without,
And dunns come tumbling in from near and far,
If he thought the fam'ly junk goes up the spout
He'll have, by gad, he'll have a motor car!

To this one thought subscribed are all
The economic sense he was taught;
His mind responds alone to this one call,
By this consuming passion is he wrought.
He's got himself to figuring hard right
In blowing all he has for a machine;
He's got himself to thinking day and night
That ev'ry ill gives way to gasoline.

By specious sophistry he'll prove to you
The price of it is far from ill spent—
Don't dare to try to tell him he may rue;
That line of talk he'll stubbornly resent.
He's thought of all you'd tell him and can fit
An argument that knocks it into smash:
"THE MISSUS WANTS ONE." Now that settles it
And justifies the move that's causing rash.

It would be in very bad taste to make the assertion that Johnny Kling has been sufficiently punished, (or sufficiently has been punished) for his flagrant delinquencies by one year's confinement in Kan's City, formerly Kans City, in a great many respects, is a right nice place and not at all hard to take when one is in right and prospering in business. True, it is in Missouri and next door to Kansas. It likewise is true that it gets sweatier than Dick's hatband in the summer and is precipitous and rugged as to profile, but one can get almost all one wants of almost everything there. There are a great many mighty fine people in Kan's City, indeed there are.

A large fur bearing promoter brewed by the outer guard and drifted down upon the place whither they all come seeking jack screws for their pet foibles.

"While I was in Montana," he said to the Patient Receptacle, "I picked up the greatest find in history, the future champion of the world at stick-and-carve. He's a fine fellow, two in his socks, weighs 223 pounds of solid bone and muscle—not an ounce of superfluous flesh on him. You ought to see him. He's as quick as a cat and doesn't know his own strength, believe me. Why, I saw him take 300 pounds and put it over his head ten times without even a grunt. He's only 28 years old and never had a lesson in wrestling in his life, but he knows as many holds as Farmer Burns. I think that with six months' training he could make Gotch jump out of the ring."

"Don't bite," warned the Top Card, who had been listening through the back of his head. "He means Opie Dillbick."

W. M. H., Des Moines—On the fire.

Helontheborse—Here's where the pitcher has things done to him.

"Coffroth and carry one." The force of that remark is as strong now as it was a month ago.

HOW ABOUT THIS?

LONDON, Feb. 7.—[Special, etc., etc.]—I am sending this hastily, even without waiting to dress for dinner. I have it on the authority of Mr. W. Wogglethorpe—who, by the way, seldom permits himself to be quoted, but always makes an exception in my case—that grave doubt exists in certain quarters as to the genuineness of the wager between a certain member of the National Sporting club and an American gentleman who recently departed for the other side as to how long it would take the latter to reach his destination, which, if I am informed correctly, was San Francisco. There was some chaffing about it, according to Mr. Wogglethorpe, but at that time the member of the National Sporting club was not aware that San Francisco could be reached without going by way of Sydney. I shall investigate more thoroughly.

T. HELLYER SKIGH.

It is not quite clear yet whether a major or a minor operation will be necessary in the case of football, but whatever it is it will be successful. With so many distinguished specialists in attendance, it will be impossible for the patient to die.

Their slight difference of opinion as to the merits of the pending contest have not disrupted the friendly relations of Mr. Corbett and Mr. Sullivan. They still speak.

WOLVERINE SQUAD TO ENTER BIG A. A. U. HANDICAP MEET.

Trainer Fitzpatrick Notifies President Herman That Michigan Will Be Well Represented Here.

President Herman of the Central A. A. U., which will hold its first annual handicap track and field meet at the Riverview rink Feb. 18, yesterday received word from Keene Fitzpatrick, coach of the Ann Arbor of Michigan track team, stating that the Wolverine institution would be represented by a large squad.

On receipt of the letter Herman sent the Michigan coach entry blanks and expects to receive the complete list of Wolverine entries in a few days. The presence of Michigan athletes in the meet has given the affair added prestige, and the promoters expect to see several other western institutions follow Michigan's lead. Notre Dame, winner of the First Regiment meet about a month ago, will be represented, as will Chicago, Wisconsin, and Illinois in all probability.

Capt. R. J. Keaton of the First Regiment athletic committee, under whose auspices the National A. A. U. basketball championships will be held March 17, 18, and 19 at the First Regiment armory, announced yesterday he had received assurances from thirty teams in the Central association that they would be contenders for the titles in the various classes.

In view of the number of important meets to be held during the remainder of the indoor season Coach Delaney of the C. A. A. track team is giving his men hard daily workouts in the Cherry Circle gymnasium. Although Delaney does not place much confidence in the ability of his team to win the Central A. A. U. handicap meet, he is working his men for the Central association championships to be held in Milwaukee on March 12. The Cherry Circle coach believes he has a fine a bunch of sixteenth performers as there is in this section of the country and is reasonably sure of winning the Milwaukee meeting.

ASK A. A. U. TO ACT IN POLO TROUBLE

Illinois A. C. Seeks to Expel Missouri A. C. Men Consured for Rough Play.

ECHO OF DUAL CONTEST

Local Officials Loudly Protest Treatment of Team; Report from Sullivan.

BY WALTER H. SCHRAM.

At a meeting of the athletic committee of the Illinois A. C. last night it was decided to ask the National A. A. U. to expel Toeppen and Grimes, Missouri A. C. water polo players, for their alleged rough play in the game Saturday night at the Y. M. C. A., which was the feature of a dual meet.

The Chicagoans were loud in their denunciation of the treatment accorded them in the water polo game. The local team won the swimming races were decided little more than a formality, but officials in the water polo game did everything but square and accommodate the visiting team. The Missouri team never had a chance to win, and no effort was made to see that they got a fair verdict.

E. C. Bazey, chairman of the athletic committee, deplored the incident, and said nothing more than what the playing captain of the team told him. Despite the rough play which has arisen, Bazey does not believe it will be the cause of the two clubs severing athletic relations.

I. A. C. Captain Complains.

"We were given one of the worst deals we saw or heard of," said "Nails" Hogan, captain of the I. A. C. polo team. "We did not think Missouri can beat us at water polo, but they have the help of officials and resort to tactics to handicap us. Imagine a team that must having to go in at the beginning of the game with two men in the water, was almost as cold as in the last game, repeatedly and docked to where the game was close. The referee showed no interest in the unfair work and all our complaints met with little or little effect."

Frank Sullivan, swimming instructor of the Missouri A. C., who was in town yesterday, made emphatic denial to all of the charges made by officials of the local club.

"I wish to deny every accusation made by the Illinois A. C. have been made against the conduct of its water polo team last Saturday night. I was said last night after he heard the charges that the players would be consured for rough play."

Slugging in Second Half.

"There was no slugging in the first half. In the second period the I. A. C. team demanded at the end of the tank. Grimes, who had played a good game in the first half, slipped from the water and the Chicagoan's qualitoner, and the seemingly angered Johnson, who was playing hold on Grimes and tried to drown him. Laughlin had called time. As soon as Johnson loosed he slugged Johnson, which, I think, was justifiable. Later on in this period Johnson scored through Johnson, and the teams swam up and attempted to score. Johnson was dead. Capt. Toeppen, Jaeger. In both cases the I. A. C. men were after the ball was dead, and I am sure they started the slugging.

"In regard to the water, which some say was so cold, the water was 72°, which is a little more than they have it at the I. A. C. They always keep it at about 72°. At the beginning of the season the temperature of the water is never more than 68°."

Indoor Ball Games Off.

The indoor baseball games scheduled for tomorrow between Illinois and Chicago were called off yesterday owing to the illness of Manager Shaw of the Illinois team.

JACKSONVILLE RACE RESULTS.

First race, ¾ mile—Pacemaker, 107 (Lamb), 3 to 1, won; Hartwell, 107 (Burwell), 3 to 1, second; White Wool, 108 (Lanagan), 17 to 1, third. Time, 1:18 3-5. Ben Ali, Sunnywood, Red Bird, Abe Attel, Sunnywood, Red Bird, also ran.

Second race, 11-16 mile—Briarcliff, 107 (Burns), 25 to 1, won; Hermione, 104 (Burwell), 3 to 1, second; Pilgrim, 104 (Burns), even, third. Time, 1:06 1-5. Pilgrim, Pearl, Sir Roger, Hyde, Masarin, Martin Mar, Gray Gown, Crawford, Amil, Fly-Up-And-Away ran.

Third race, ¾ mile—Abraham, 107 (Burns), 10 to 10, won; The Golden Butterfly, 107 (Burwell), 3 to 1, second; Ethel, 102 (Burns), 8 to 1, third. Time, 1:12 3-5. Starbird, Lotta Creed, Carroke and Cindy ran.

Fourth race, ¾ mile—Ben Ali, 107 (Burwell), 3 to 1, won; Ethel, 104 (Burns), 3 to 1, second; Rostrum, 107 (Burwell), 3 to 1, third. Time, 1:18. Eyebright and Jack Frost ran.

Fifth race, 1 mile—Kinsella, 107 (Burwell), 3 to 1, won; Patriot, 106 (G. Burns), 3 to 1, second; George W. Lebott, 107 (Lanagan), 8 to 1, third. Time, 1:41. Highland Light, Ben Ingman, and Grande Dame ran.

Sixth race, 1¼ miles—Hooray, 107 (Burns), 3 to 1, won; Elvin, 107 (Burwell), 3 to 1, second; Reflector, 106 (G. Burns), 3 to 1, third. Time, 1:34 3-5. Warfield, Sight, Oberon ran.

OAKLAND RACE RESULTS.

First race, Futurity course—B. R. Tarlin, 9 to 5, won; Hexon, 94 (Parker), 3 to 1, second; Adeen, 106 (Mentry), 6 to 5, third. Time, :56 4-5. Delhomme, Sir Dolly, Junior, Round and Round and Hippo ran.

Second race, ¾ mile—Portsie Cooper, 4 to 5, won; Willowbrook, 106 (Lamb), 4 to 1, second; Edda, 106 (Glass), 4 to 1, third. Time, :36 3-5. Vague, Revolver ran.

Third race, Futurity course—Inquiline, 5 to 2, won; Sally Myrl, 106 (Lamb), 3 to 1, second; Lena Lech, 106 (Glass), 4 to 1, third. Time, :56 2-5. Little Butterup, Ben Stone, and Ivan ran.

Fourth race, 1 mile and 20 yards—Kaderis, 3 to 1, won; Bobbing Girl, 106 (Martin), 9 to

Sport

K A. A. U. TO ACT N POLO TROUBLE

nois A. C. Seeks to Have Missouri A. C. Men Censured for Rough Play.

O OF DUAL CONTEST.

l Officials Loudly Denounce Treatment of Team; Denial from Sullivan.

Y WALTER H. ECKERSALL.

... meeting of the athletic committee of ... Illinois A. C. last night it was decided ... the National A. A. U. to censure ... en and Grimes, Missouri A. C. water ... players, for their alleged rough work ... game Saturday night at St. Louis ... was the feature of a dual swimming ...

... Chicagoans were loud in their denunciation ... of the treatment accorded them in ... water polo game. The locals declare the ... ing races were decided fairly, but the ... officials in the water polo game ... not square and sportsmanlike. ...

... Racey, chairman of the I. A. C. athletic ... ttee, deplored the incident ... than what the players and those in charge ... team told him. Despite the controversy ... has arisen, Racey does not believe it ... cause of the two clubs severing athletic ...

I. A. C. Captain Complains.

... were given one of the worst deals I ever ... heard of," said "Nails" Jaeger, captain of ... A. C. polo team. "No one can tell me ... can beat us at water polo ... the help of officials and employ ... to handicap us. ...

Slugging in Second Half.

...

Indoor Ball Game Off.

...

JACKSONVILLE RACE RESULTS.

...

OAKLAND RACE RESULTS.

...

MOST GOOD— the Least Reaching ...

NATION'S MILKMEN LINE UP TOGETHER

Chicago District Producers Take Lead in Move for Organization.

SCORE "TRUST" IN SONG.

Federal Bureau Man Advises Watching of Dealers; Officers Elected.

The first move toward a national organization of milk producers was made yesterday afternoon, and before six months have passed it is the promoters' expectation that a compact association will be formed with strong links, reaching from New England westward to the Rocky mountains.

This formative action came at the conclusion of the first annual meeting of the Milk Producers' Protective association, embracing the Chicago district, in the auditorium of the Central Y. M. C. A. Addresses were made by experts in the industry from all sections of the nation, and, though the dealers' "trust" was rapped hard, names were mentioned only by a quartet, when it sang topically to the air of "Illinois":

We are here for better prices, Illinois, Illinois.
Nothing but the best will suffice us, Illinois, Illinois.
Borden, Bowman, and the rest
Must give us what we think is best,
Or we'll put them to the test,
Won't we, boys, won't we, boys?
And we'll knock them galley west
From Illinois.

Men from Other Territory.

When the time arrived for the discussion of the national organization it was discovered that eight delegates were present to meet five men selected by the local body, as follows:

Stanley H. Abbot, Wilton, N. H., president Boston Coöperative Milk Producers company.

W. F. Roudebush, Batavia, O., president Tri-State Dairy association (Ohio, Indiana, and Kentucky, Cincinnati district).

H. H. Barclay, Cold Spring, Ind., secretary of the latter.

W. J. Schlapman, North Milwaukee, Milwaukee Milk and Cream association.

George Houghton, Troy, Mich., Oakland Dairy association (Detroit district).

C. O. Drayton, Greenville, Ill., president American Society of Equity, Indianapolis.

J. W. Long, Madison, Wis., state organizer for the equity body.

George M. Whittaker, chief of the market and milk section of the United States department of agriculture.

This committee selected Secretary James P. Grier of the local organization, Mr. Roudebush, and Mr. Abbot, and C. B. Rollins, Cold Springs, Ind., and S. A. Baird, Waukesha, Wis., to prepare a constitution and bylaws which will be submitted to all milk producers' associations for adoption as quickly as possible, so that a national movement can oppose the dealers by the time the winter prices are debated next autumn.

So far as the local situation is concerned the producers' prices for the six summer months, beginning April 1, will be decided by the directors in about ten days, as well as the establishment of various local creameries and cheese factories if the dealers fail to meet the demands.

Warning by Federal Agent.

A warning against the milk dealers was given the producers by B. H. Rawl, chief of the dairy division of the department of agriculture, representing Secretary James Wilson, in these words:

"When any one gets the biggest share of any industry it is bad for business. I am not fighting the milk dealer because he is big, but he's a good fellow to watch, just the same. The dealer is essential and has a right to do business while he gives a square deal to producer and consumer, but he's not the whole shebang."

Mr. Rawl said milk was less understood by the consuming public than any other food product. He favored a high standard, but thought the public should be educated to pay more for high grade milk and to learn that the bottles covered many differences. Then he proceeded to argue the necessity of a national milk inspection law.

An attack on the lakes-to-the-gulf waterway, combined with a plea for good roads, was next, the speaker being H. H. Gross. The convention passed resolutions asking the extra session of the legislature to postpone action on the $20,000,000 waterway bond issue until the regular sitting.

Equity Plea Is Presented.

The advantages of the American League of Equity, a coöperative organization which has done much work among the Kentucky tobacco planters, were set forth by President Drayton, who wanted the milk producers to join it as a national body, as the Tri-State Dairy association had done sectionally. This did not arouse enthusiasm. President Roudebush of the Tri-State, an Ohio state senator, followed with an account of Cincinnati's fight against the "trust," in which he charged that the surplus milk sold in the Chicago district to the combination had been sent to the Ohio city last spring to beat them.

President Abbot of the Boston District association, embracing Maine, New Hampshire, Vermont, Massachusetts, and Connecticut, with a membership of 1,800, related the good effects won by the producers' combination in New England.

A resolution demanding that no changes be made in the oleomargarine laws, except to strengthen them, was passed, and another calling upon the railroads to furnish better milk service in the local district.

Local Body Elects Officers.

The local body decided to drop the "protective" and term itself merely the Milk Producers' association, and elected officers as follows:

President—E. J. Fellows, Kane county, Ill.

Vice presidents—John Gruel, Lake county, Ind.; C. E. Williams, Genoa Junction, Wis.; Ralph W. Gittenden, Gurnee, Ill.

Secretary—J. P. Grier, Chicago.

Treasurer—J. F. Martin, Antioch, Ill.

The membership was reported as 3,524, the largest in the United States, divided as follows: Illinois, 2,965; Indiana, 305, and Wisconsin, 276. J. P. Mason, retiring president, opposed in his report a law which would permit forcible testing of cows for tuberculosis.

HARVESTER COMPANY A TRUST?

Unless It Can Prove It Is Not It Has No Standing in Michigan, According to Court.

Charlotte, Mich., Feb. 7.—That the International Harvester company has no standing in court in Michigan unless it can prove that it is not a trust, was the decision of Judge Clement Smith of the Eaton County Circuit court today.

The harvester company had brought suit to collect a note and book account against two Grand Ledge implement dealers, whose attorney contended that the plaintiff, being an alleged trust, had no right to prosecute in this state. The judge in discharging the jury and virtually throwing the case out of court, said:

"I am inclined to think that the defense, if it can be made out and can be shown, is a valid defense in this case."

MAD ELEPHANT PUT TO DEATH.

More than Four Thousand Persons See Execution Ordered by Circus Management.

Evansville, Ind., Feb. 7.—[Special.]—Over 4,000 people today saw the execution of Fan, a female elephant belonging to a circus wintering here. The elephant went mad recently and the management decided to destroy her. Before she was put to death she attacked several animals and injured several attendants. Ropes were put around the animal's neck and pulled in opposite directions ...

Promotes Show to Aid Boys' Club.

Miss Marguerite G. Silberman

The Deborah Boys' club will be the beneficiary of a Lincoln entertainment at the Lakeside club, 4200 Grand boulevard, on Saturday evening.

Professional talent will present the comedy, "A Night Off," which will be followed by a dinner dance. Among those who are taking an active part in promoting the benefit are Miss Marguerite Silberman, Mrs. F. Haskell, Mrs. Joseph Wolf, Mrs. Charles Ledowsky, Mrs. J. E. Marks, Mrs. H. Weber, Mrs. Harry Levinson, and Mrs. M. Goldsell.

The proceeds will be used for the construction of a new building, the present one being inadequate for the large number of dependent children for which the institution cares.

STILL HOPES TO WIN HEIRESS?

"Niblo" Said to Consider Miss Gazzam "Affinity" Yet.

WIFE TO BLOCK MARRIAGE.

Would Spend "Fortune," Avers Lawyer; Divorce Suit Halted.

Marshall Clark, also known as "Niblo, the Palmist," is said to consider himself still the "spiritual affinity" of Miss Antoinette Elizabeth Gazzam, the New York heiress, despite his denunciation by that young woman when she handed his wife, Marie Alice Clark, $20,000 in settlement of her alienation of affection suit.

Mrs. Clark suspects that the pair have not abandoned their original intention of getting married, and is prepared to spend all the money she received from the heiress, it is said, to block the "professor's" scheme for legal separation. Yesterday's maneuvers of the lawyers interested in the divorce litigation indicate that others share the wife's suspicions.

When the Clark case was called before Judge Windes Attorney P. J. O'Shea, representing the palmist, procured a continuance until next Monday on the ground that Attorney Frank D. Comerford, counsel for Mrs. Clark, was in New York.

More Arguments to Be Made.

Mr. Comerford, however, returned from the east on Sunday. Later Mr. O'Shea said he had not been informed of Mr. Comerford's return.

In his original bill Clark charged his wife with cruelty, but when Mrs. Clark filed her $150,000 suit against the heiress, Attorney O'Shea amended the complaint by filing what in reality was a bill to annul the marriage on the assertion that there was a technical defect in the divorce Mrs. Clark procured from her first husband, Jackson H. Dorsey. There were other amendments and demurrers, and the question was to have been argued before Judge Windes yesterday.

"If we show that the marriage between Clark and Mrs. Clark is not legal, the latter will have nothing against Miss Gazzam," said Mr. O'Shea.

Seeks to Block His Marriage.

"Mrs. Clark does not wish her husband back, but wants the satisfaction of preventing his marriage to somebody else," said Attorney Comerford. "She will spend every dollar Miss Gazzam gave her to defeat her husband's scheme. We will stop the arguments of the complainant until he settles $80 alimony due my client pending the suit."

Farewell to a Chicago Missionary.

A farewell meeting will be held Thursday evening in Grace Lutheran church, Belden avenue and Hamilton court, for the Rev. J. R. Eager, who is going to Buenos Aires, South America, as a missionary under the auspices of the Lutheran church in the United States.

FREE PILE CURE

Sent to Demonstrate the Merits of Pyramid Pile Cure.

What It Has Done for Others It Can Do For You.

We have testimonials by the hundreds showing all stages, kinds and degrees of piles which have been cured by Pyramid Pile Cure.

If you could read these unsolicited letters you would no doubt go to the nearest drug store and buy a box of Pyramid Pile Cure at once, price fifty cents.

We do not ask you to do this. Send us your name and address and we will send you a sample by mail free.

We know what the trial package will do. In many cases it has cured piles without further treatment. If it proves its value to you order more from your druggist at 50c a box. This is fair, is it not? Simply fill out free coupon below and mail today. No knife and its torture. No doctor and his bills.

FREE PACKAGE COUPON

Fill out the blank lines below with your name and address, cut out coupon and mail to the PYRAMID DRUG COMPANY, 88 Pyramid Bldg., Marshall, Mich. A sample of the great Pyramid Pile Cure will then be sent you at once by mail, FREE, in plain wrapper.

Name.........................

Street.........................

City and State.........................

GETS HIGH CARDS IN BIG BEEF GAME

District Attorney Will Be Aided by Calvin M. Favorite and His Son.

KNOW PACKERS' SECRETS.

New York Butchers Come to Testify Before the Federal Grand Jury.

District Attorney Edwin W. Sims still has his trump card to play in the investigation of the packing combine by the grand jury. It is a bigger one than any of those thus far made public—the books of the National Packing company, testimony of the head of the Armour car lines, of vice presidents, secretary, and treasurer of the National Packing company, of disgruntled former employés of Armour & Co., of heads of the New York Butchers' association—greater than any of these.

In the attempt to prove that the Armour-Swift-Morris interests have formed a combination in violation of the anti-trust act, these two men will appear as voluntary witnesses:

CALVIN M. FAVORITE, long one of the most trusted employés of the late P. D. Armour, later executive head of Armour & Co., and for years member of the board of directors of the concern.

WILLIAM FOSTER FAVORITE, son of Calvin M. Favorite, employed by Armour & Co. in positions of trust up to five or six years ago, and since then head of the Independent Beef company of Philadelphia.

New York Butchers Arrive.

There were important developments in the inquisition yesterday. Frederick Joseph, president of the New York Butchers' association, M. H. Joseph, his brother and an official of the same firm, Arthur Block and Aaron Buchbaum, two of the organizers of the association, arrived in the city and hastened to District Attorney Sims' office.

They were questioned by Mr. Sims and his assistant, Mr. Wilkerson, and Mr. Block was taken before the grand jury for an hour in the afternoon. They will remain in the city until all have been examined.

The morning session of the grand jury was taken up with the hearing of a counterfeiting case, and with the cross examination of Frank Gardiner, a reporter for the City Press association, who first made public the New York end of the inquiry.

Jurors to Get Inside Facts.

The entrance of the two Favorites into the battle has sent the government stock way up. It means that the grand jury will be told what took place at the most confidential conferences of the "beef barons," the things which may not have been recorded formally in the minute books.

The elder Favorite has been known for a generation as one of the leading packers in the United States, one of the chief pillars in the alleged trust. In time he became wealthy himself.

Suddenly, about five years ago, he severed his connection with Armour & Co. He was still active and capable, and his retirement occasioned much comment. Few people were aware that a short time before his son had left the firm after a rupture of a somewhat personal nature with the head of the concern.

The son, William F., assisted by his father's capital, started the Independent Beef company of Philadelphia. This concern, in the face of bitter competition of powerful interests, has built up a large trade in Pennsylvania, New Jersey, Virginia, Maryland, and even as far west as Ohio.

Know Both Ends of Game.

The Favorites are now thoroughly conversant with the meat packing business, both from the standpoint of the so-called trust and of the independent. And they are said to be willing to tell all they know. This is why they are considered the most important asset of the prosecution. The other witnesses have been more than unwilling, and to examine them has served largely to disclose the case of the government to the packers.

C. M. Favorite is now at Atlantic City. His son is in Philadelphia. Both are subject to telegraphic call from District Attorney Sims.

After the Joseph brothers arrived at the Congress hotel, a delegation of reporters sought to see them. In the room where Frederick Joseph was supposed to be they were met by a man, who certainly was not Frederick Joseph, who declared that he did not know any one named Joseph; had never heard of the New York Butchers' association or the National Packing company, and ended by saying that Mr. Joseph would not see any newspaper man, anyhow.

Calls the Unexpected Brother.

A little investigation revealed the fact that the suspiciously ignorant and suspiciously well informed individual was M. H. Joseph, brother of Frederick. When Mr. Sims was informed of this he had nothing to say, but a short time later a subpœna was issued and a secret service operative and a deputy marshal left the Federal building for the hotel.

They were able to gain no response from knocks or telephone calls, and finally concealed themselves in the hall and waited. Soon Frederick Joseph came down the corridor and gave three light knocks on the door. It was opened to admit him, and before it could be closed the marshal had his foot in the door and M. H. Joseph was being subpœnaed.

Can Laugh At High Meat

When you know that

Snider Pork & Beans

Contain over three times the percentage of nutriment and cost only about one-third as much as meat.

The exclusive "**Snider-Process**" takes out the waste material—eliminates the gas-forming element of home-cooked beans, so distressing to many persons.

Snider Pork & Beans comply with all Pure Food Laws of the world—are ready to serve from the can, hot or cold—a delicious food that can be served often for any meal of the day.

"The Mark of Guaranteed Quality"

The same unapproachable quality that has made **Snider Tomato Catsup** the world's standard of excellence, is in every can of **Snider Pork & Beans.**

"It's the Process"

Buy a can for trial—make your own comparisons—it's money back from grocer if not satisfied.

There Is No Advance in Price of Snider Pork & Beans

The T. A. Snider Preserve Co., Cincinnati, Ohio.

What Tel-Electric Owners Have to Say

"It accomplishes all you promised and without getting out of order."

"It is capable of the finest technical expression—and is, in fact, the best investment I ever made in any musical instrument. It far surpasses them all in delicacy of touch and control of tempo."

"It has not only given me perfect satisfaction—running without any trouble—but I regard the artistic manner in which it is capable of rendering music as really marvelous. It is without exception the finest piano-player on the market."

"I have at last found an attachment (player) that produces without effort the choicest selections—with expression equal to the leading artists. We play our piano in the music room from the library—a feature accomplished by no other instrument."

Copies of original letters and catalogue T, on application.

The MOST Significant Achievement in the History of Music.

The Latest, Most Perfect, Most Complete and *Most Successful* development of the piano player idea is the

Tel-Electric Piano Player

As the piano player revolutionized the piano industry, so will the Tel-Electric revolutionize the player industry.

The Tel-Electric may be attached to any style or make of piano in a few hours without the slightest injury. It requires no pumping or even electric current in the house.

It is the most exquisitely responsive player, with complete musical expression under perfect control of the performer. ANY ONE can play it. The price compares favorably with that of old style players.

Certainly you should hear it play if only to keep posted on the epoch-making events of the music world

MAIN OFFICE: 299 FIFTH AVENUE, NEW YORK CITY. **The Tel-Electric Co.** 248 MICHIGAN BLVD., CHICAGO, ILL.

Take the Alton to St. Louis

Railroad Character

A railroad has character just as human beings have character. There is the physical side and there is the ethical side. Take the Alton Road for example. Its solidity, as shown by rock ballast, oak ties and heavy steel rails, imparts confidence. The electric automatic block signals, electric headlights and steel-framed cars evidence trustworthiness. And the high standard of men who officer and man the road engenders confidence. Put your trust in the

"ALTON"

The Railroad of Character

The Short Line

Four Trains a Day

Leave Chicago....9:00 a.m., 11:25 a.m., 9:00 p.m., 11:43 p.m.
Arrive St. Louis...5:30 p.m., 7:25 p.m., 7:01 a.m., 7:58 a.m.

Corresponding service St. Louis to Chicago. Largest, easiest riding, cleanest, best equipped and ventilated cars.

Remember the Chicago & Alton runs through Pullman Sleeping Cars from Chicago via St. Louis to Hot Springs Daily.

"The Only Way"

Railroad and sleeping car tickets delivered promptly by resident passenger agent to hotel, stores, offices and residences. We will attend to the matter of transfer and checking of baggage and make Pullman reservations on connecting railroad lines.

Ticket Offices: Rector Building Clark and Monroe Streets
Phone Harrison 4470—Branch 21

Union Passenger Station
Phone Main 5300

C. R. DAVIDSON
Assistant General Passenger Agent, Chicago
(90)

AMUSEMENTS

COLONIAL Theatre Beautiful | Every Night
Prices $1.50 to 50c all performances
First "Pop." Matinee Tomorrow
Most satisfying and delightful entertainment, framed in light music, since "The Merry Widow." Altogether the most enjoyable musical visitant of the season.—CHAS. COLLINS, INTER OCEAN.
WILDLY ACCLAIMED!
HENRY W. SAVAGE'S Delightful Romance of Stageland
THE LOVE CURE
WITH
CHAS. J. ROSS and ELGIE BOWEN
and Splendid "Love Cure" Special Orchestra.

CHICAGO OPERA HOUSE—TONIGHT
MISS PATSY | BARGAIN MAT. TOMOR., 25c TO $1
WITH GERTRUDE QUINLAN
AS FULL OF LAUGHTER AS MADAME X WAS OF TEARS

CORT Dearborn, near Randolph. Phone Randolph 1049. PRICES—50c to $1.50
Try exceeding the speed limit with
The Girl in the Taxi | The Real Joy Ride!
A Tornado of Merriment in 3 Acts With CARTER DeHAVEN and an ALL-STAR cast of Swift Fun Motorists.
Taxi Matinee Tomorrow. Popular Prices.

MAT. TODAY 25c and 50c. Eves. 50c, 75c, $1 | AMERICAN MUSIC HALL Tel. Harrison 3717-3559
PARIS BY NIGHT. MA GOSSE
DARING, AMAZING APACHE PLAY
CLIFF GORDON | WINDSOR McCAY
FELIX & CAIRE | CHOCOLATE DROPS
WILSON FRANKLYN & CO. 10 STAR ACTS

143 TIMES TONIGHT | MAT. TODAY.
THE FLIRTING PRINCESS
LA SALLE 400 laughs each performance.

AMUSEMENTS

HAVE YOU EVER Been Behind the Scenes?
You are invited tonight in Act 2, Scene 3, at the PRINCESS Mats. Wed. and Sat.
MORT H. SINGER'S Latest Musical Comedy,
MISS NOBODY FROM STARLAND
RALPH C. HERZ. BESSIE WYNN.
with Blanche Deyo, Nellie Follis, James C. Marlowe, Hallen Mostyn, George Moore.
SEATS 4 WEEKS IN ADVANCE.

STUDEBAKER | Mat. Tomorrow 25c, 50c, 75c, $1
CHRYSTAL HERNE in Miss PHILURA
A Comedy by Henry Blossom, Author of "Checkers."

SAY! "I'M THE LOUDEST GIGGLE SINCE OLD DR. COOK."—PATRICIA O'BRIEN
ROSE STAHL in THE CHORUS LADY
FIRST MAT. TOMORROW. Best Seats 1.00

POWERS' EVES. 8:15 Phone Main 751

WHITNEY EVERY NIGHT 8:15
BYRON CHANDLER Presents
MISS GRACE LA RUE in MOLLY MAY
A comic opera by Walter Browne & Julian Edwards. Sydney Grant and Great Cast.
POPULAR MATINEE TODAY

OLYMPIC Phone 2412 Randolph | POP. MAT. TOMORROW $1.00 | TONITE 25c to $1.50
The FORTUNE HUNTER
WITH THOS. W. ROSS.

AUDITORIUM NEXT SUN. EVE.
SEATS NOW SELLING
EVA TANGUAY
ZIEGFELD'S LATEST REVUE
FOLLIES OF 1909
PRICES—50, 75, $1.00 WED. MAT.—25 and 50c.

AMUSEMENTS

ORCHESTRA HALL
TONIGHT AT 8:15
First Performance in America GEORG SCHUMANN'S RUTH
By the Apollo Musical Club
250 Singers. Harrison M. Wild, Conductor
Tickets, 75c, $1, $1.50, $2. Boxes, $15

ORCHESTRA HALL
Tomorrow EVENING AT 8:15 FRIDAY EVEN'G SATURDAY AFT'N
ELMENDORF
"DELIGHTFUL TOURS OF TRAVEL"
Presenting BARBARY MOROCCO ALGERIA TUNISIA.
Views and Motion Pictures Made and Colored by Mr. Elmendorf.
Tickets Now Selling—25c, 50c, 75c, $1.00.
EXTRA—NEXT SUNDAY AFTERNOON AT 3:30
PALESTINE "A Journey Through the Holy Land."

GARRICK | LAST WEEK MAT. TOMORROW
All Hail Herod—Herod, King of the Jews!
WILLIAM FAVERSHAM
Stephen Phillips' HEROD Spectacular Production
300 People.
BEGINNING NEXT SUNDAY EVE.
Lew Fields in "Old Dutch"

ILLINOIS TONIGHT MATINEE TOMORROW
"The Storm Center of Laughter."—Daily News. 7 Days

AMUSEMENTS

COLISEUM AND FIRST REGIMENT ARMORY
AUTO SHOW
TODAY and all this week, 10:00 A. M. to 10:30 P. M. daily.
50c—Wednesday, $1.00

MAJESTIC
THE BEST VAUDEVILLE
DAZIE and Her Big Pantomime Production
FLORENCE BRADLEY in a New Play by EDITH WYATT
Mert's Bathing Girls. Howard & Howard
Nellie Nichols Els Abdallahs
Sig. Travato McConnell & Simpson
Stanley & Norris Arthur Mahr
Wentz Bros. Hall & Marshall
PRICES 15c TO 75c. TEL. 6480 CENTRAL.

F. WIGHT NEUMANN Announces
ORCHESTRA HALL | Next THURS. EVE
Second and Last Violin Recital, the Great Genius
MISCHA ELMAN
$2, 1.50, $1, 75c, 50c. Boxes $15, at Box Office.

AMUSEMENTS

AUDITORIUM
Thousands who want to see
MAUD ALLAN
in the "VISION OF SALOME"
will be unable to crowd in next Saturday night. Secure your tickets now! $3 to 50c.
3:30 P. M. SUNDAY—Grand Concert
PEPITO ARRIOLA
13-year Old Spanish Boy Pianist.
HENRY BRAMSEN
Court Cellist to King of Denmark.
Chicago Philharmonic Orchestra
PRICES: $1.50, $1, 75c, 50c, 25c. SALE NOW

VICE of every kind is rampant and can only be stamped out by such great plays as THE FOURTH ESTATE
"GO SEE IT" Editor Tribune
GRAND Pop. Price Mat. Tomorrow

McVICKER'S POP. MAT. TOMORROW
Wm. A. Brady and Jos. R. Grismer Present
The Man of the Hour
By George Broadhurst.
SAT. MAT. (Lincoln's Birthday)
SOUVENIR LINCOLN PLATES TO THE LADIES ATTENDING.

SUBSCRIBE FOR THE TRIBUNE.

WHEAT MARKET IS OVER SOLD

Prices Rally When Shorts Take Profits on a Large Scale.

DAMAGE REPORTS INCREASE.

Corn Shows Feeble Tone, Liquidation Being Free; Product Higher.

Oversold conditions in the wheat pit were reflected in a sharp advance late in the session yesterday. The volume of new buying for investment was not large, but the selling pressure was withdrawn, as the bears were anxious to take profits, and covering operations were on a liberal scale. With the exception of a decrease of nearly 1,000,000 bu in the visible, most of the regular statistical news was bearish, and opening prices, as a result, were on a lower plane. After the early dip there was a further decline, when offerings became less burdensome and prices worked higher rapidly. Best quotations of the day were not held, although net advances for the day were ⅝@⅞c.

World's Exports Are Heavy.

The statement of exports from all countries for the week gave plenty of evidence that European stocks are liberal enough to preclude any idea of scarcity. The total exports for the week were 13,152,000 bu, and there was an increase of 6,802,000 bu in supplies on ocean passage, cargoes headed both to the continent and to the united kingdom showing heavy increases. Russia continues to market grain on a heavy scale, contributing nearly 4,000,000 bu, and all countries are keeping up their quota as compared with recent weeks. The result must be to make foreigners ignore the tighter situation in this country, as they have every promise of abundance during the remainder of the crop year, irrespective of any shipments from the United States. Liverpool closed ⅛@½d lower. Argentine wheat was offered liberally at 3d decline.

Commission Houses Free Buyers.

Buying of wheat during the latter part of the day was headed by Wagner, Logan-Bryan, Bartlett-Patten, Lake, Wrenn, Cutten, Chapin, and Bailey. On the extreme advance, Chapin, Logan-Bryan, and Colvin were sellers. Early the selling was headed by Armour and Barrell. St. Louis reported liberal sales to go to Mexico. Numerous reports of crop damage were given more or less credence more on account of there being so many of them than to any specific showing of damage. The southwestern markets were strong and farmers and dealers in Oklahoma, Missouri, and Illinois are freely predicting serious damage as a result of the serious weather so far this winter. Minneapolis wheat stocks increased 275,000 bu for two days. Clearances for the day of wheat and flour were the largest in some time, aggregating 538,000 bu. Shipping sales from here were 35,000 bu.

Corn Mart Fails to Rally.

Although there was heavy profit taking in corn, the market showed little rallying power and prices at the close were ⅛@¼c lower. Continual liquidation of scattered lines of long corn was the main depressing influence and offset the short covering. There appeared to be little new buying for investment, and country bulls were not much of a factor in the market. The cash trade continued weak and was ½@1½c lower, with a moderate demand. Only the best corn was wanted for shipment, the remainder going to elevator people, who sold May against it. Wagner, Ware-Leland, Armour, Hulburd-Warren-Chandler, and cash houses were the leading sellers. Bartlett-Patten, Logan-Bryan, Canby, and Schultz bought a little, but Schultz and Bartlett-Patten were also on the selling side. The visible decreased 265,000 bu. Receipts here were 465 cars, with 640 cars expected today. Cables from Liverpool were ⅛d lower. World's shipments were 2,941,000 bu, against 2,283,000 bu a year ago. Local stocks are now nearly three times as large as a year ago.

Shorts Cover in Oats.

As in other grains, shorts were the best buyers of oats, causing a late rally. Resting prices were ⅛@¼c down. Cash interests and country houses were on the selling side, and there were evidences that the country is becoming a little nervous over the continued decline in corn and is inclined to sell more freely. Interior stocks of oats are large, and it would not be surprising if holders loosened up on any further decline. Receipts here were 151 cars, with 195 cars expected today. Visible stocks decreased 48,000 bu for the week. Cash prices were ¼@½c lower, with sales of 215,000 bu. Peavey and Wagner bought oats on the break and Logan-Bryan were sellers.

Packers Support Provisions.

Trading in provisions was more active and there was an exceptionally strong tone. Receipts of hogs in the west were light, exports last week were about normal, and the shipping demand for hogs was keen enough to cause packers to sit up and take notice. Prices at the yards were 10@15c higher. Sharp advances were scored throughout the list, offerings being light and packers and outsiders buying freely. Receipts at western points were 68,000, against 95,200 a year ago. Local arrivals were 39,000, with 20,000 expected today. Foreign markets were unchanged. Receipts of product here were 9 cars, with shipments of 108 cars.

Firm Tone in Rye Mart.

Rye was in light supply and firm. May closed at 79c bid and 80c asked. No. 2 was quoted at 81½c; No. 3, 75@80c, and No. 4, 65@73c. Receipts were estimated at 4 cars. Barley was ½c higher for malting grades and easy for mixing kinds, in sympathy with oats. Malting was quoted at 64@73c; mixing, 60@64c, and screenings, 40@64c. Receipts were estimated at 61 cars.

Flaxseed was ½c lower. No. 1 northwestern closed at $2.15 and No. 1 southwestern $2.05. Receipts, none.

Timothy seed was unchanged. March closed at $4.25 asked. Country lots, $2.75@3.60. Clover seed was 15@25c lower. March closed nominally at $13.85. Country lots, $9.00@13.00.

Range of Active Futures.

WHEAT.

	Open.	High.	Low.	Closing Feb. 7.	Closing Feb. 5.
May	1.09⅝-¾	1.10¼	1.08⅞	1.09⅝	1.09⅛
July	99⅞-1.00	1.01	99⅝	1.00⅝	1.00
Sept	96⅝	96⅞	95⅞	96⅝	96

CORN.

	Open.	High.	Low.	Feb. 7.	Feb. 5.
May	[illegible]	[illegible]	[illegible]	[illegible]	[illegible]
July	[illegible]	[illegible]	[illegible]	[illegible]	[illegible]
Sept	[illegible]	[illegible]	[illegible]	[illegible]	[illegible]

OATS.

	Open.	High.	Low.	Feb. 7.	Feb. 5.
May	46⅛	46⅛-¼	45⅞	46	46⅛
July	43⅛	43⅜	43	43⅜	43⅛
Sept	40⅝	40⅝	40⅜	40⅝-¾	40⅝

MESS PORK.

	Open.	High.	Low.	Feb. 7.	Feb. 5.
May	[illegible]	[illegible]	[illegible]	[illegible]	[illegible]
July	[illegible]	[illegible]	[illegible]	[illegible]	[illegible]

LARD.

	Open.	High.	Low.	Feb. 7.	Feb. 5.
May	12.15	12.15	12.10	12.15	12.07½
July	12.05	12.12½	12.05	12.10	12.05

SHORT RIBS.

	Open.	High.	Low.	Feb. 7.	Feb. 5.
May	11.75	11.87½	11.75	11.82½	11.75
July	11.75	11.85	11.75	11.82½	11.70

Prices at Outside Markets.

WHEAT.

	May High.	May Low.	May Close.	July High.	July Low.	July Close.
New York	1.18½	1.16½	1.17⅝	1.09⅝	1.07⅞	1.09⅛
St. Louis	1.10½	1.10¼	1.10⅝	1.00	[illegible]	99⅝
Winnipeg	1.05⅞	1.04⅝	1.05⅝	1.06⅝	[illegible]	[illegible]
Duluth	1.10⅝	1.09⅝	1.10⅛	1.10⅝	[illegible]	[illegible]
Minneapolis	1.10⅝	1.09⅝	1.10⅝	1.10⅝	[illegible]	[illegible]
Kan. City	1.05½	1.04⅝	1.05⅝	[illegible]	[illegible]	[illegible]
Toledo	1.20½	1.20	1.20	1.06½	[illegible]	[illegible]
Baltimore	1.17⅝	1.16⅝	1.17⅝	[illegible]	[illegible]	[illegible]

CORN.

	May High.	May Low.	May Close.	July High.	July Low.	July Close.
New York	[illegible]	[illegible]	[illegible]	[illegible]	[illegible]	[illegible]
St. Louis	[illegible]	[illegible]	[illegible]	[illegible]	[illegible]	[illegible]
Kan. City	[illegible]	[illegible]	[illegible]	[illegible]	[illegible]	[illegible]

Grain Inspection.

	No. 2 or better.	Stand-ard.	No. 3.	Low grades.	Total.
Winter wheat	[illegible]	[illegible]	[illegible]	[illegible]	[illegible]
Spring wheat	[illegible]	[illegible]	[illegible]	[illegible]	[illegible]
Velvet chaff	[illegible]	[illegible]	[illegible]	[illegible]	[illegible]
Mixed wheat	[illegible]	[illegible]	[illegible]	[illegible]	[illegible]
Corn	[illegible]	[illegible]	[illegible]	[illegible]	[illegible]
Oats	[illegible]	[illegible]	[illegible]	[illegible]	[illegible]
Rye	[illegible]	[illegible]	[illegible]	[illegible]	[illegible]
Barley	[illegible]	[illegible]	[illegible]	[illegible]	[illegible]
Totals	30	97	178	[illegible]	[illegible]

Inspected out from store: Wheat—No. 2 hard, 1,000 bu; No. 1 northern, 16,000 bu. Oats—Standard, 85,000 bu. Loaded from unlicensed elevators: Wheat—No. 2 hard, 24 cars; No. 3 red, 1 car; No. 3 velvet chaff, 1 car. Corn—No. 2 yellow, 10 cars; No. 3 yellow, 155 cars; No. 4 yellow, 13 cars; sample grade yellow, 4 cars; No. 3 white, 56 cars; No. 3 mixed, 15 cars; No. 4 mixed, 16 cars; No. 4 mixed,

INTERESTING TRADE GOSSIP ON CHANGE.

The council of American grain exchanges held its first regular meeting yesterday at the Grand Pacific. Representatives of fourteen of the leading exchanges were at the meeting and several of the questions now prominently before the grain trade of this country were discussed. At the morning session the constitution and by-laws were adopted and in the afternoon there was a general discussion of the questions of anti-future legislation and the calling of margins on cash grain sales. The object of the organization as set forth in the constitution is: "To increase the efficiency and extend the usefulness of exchanges trading in agricultural products; promote uniformity in custom and usages; facilitate the adjustment of business controversies and differences that may arise between members of the various exchanges; encourage wise and helpful legislation; enlighten the general public as to important services rendered by exchanges in handling agricultural products; and cultivate reciprocal relations between the trade of North America and that of other countries." A resolution was adopted providing that one or more delegates be appointed by the different exchanges to appear before the congressional committee having in charge the pending anti-future legislation. There was a spirited discussion of the question as to whether margins should be demanded on cash grain sales, and a committee was appointed to report back to the council today on this question. It is understood that severe losses have been suffered by cash grain shippers on defaulted contracts recently and more safeguards are demanded in this respect. Today the subjects to be discussed are federal inspection of grain, and, incidentally, uniform grading; the advisability of taking off traveling men, and official market quotations for futures and cash grain. Officers for the ensuing year will be elected this morning. E. P. Arnot, who was the first president of the council and who has done a great deal of work in effecting the permanent organization, has refused to consider the position for another year. It was the general opinion that the presidency should go to a Chicago man, and the name of W. N. Eckhardt was mentioned prominently in connection with the office.

Short covering was on a heavy scale all through the session in corn, but there was not at any time any lack of offerings, so that there was no rally to speak of. This was regarded as significant, inasmuch as heretofore no such sharp breaks prices have turned quickly. Even the stronger tone in wheat failed to more than check the selling a little. The local cash market as well as outside markets were weak, and in the east sample prices were as much depressed as in the west, according to Baltimore advices. The main selling was apparently for long account, pit traders saying there was constant liquidation, holders selling out as fast as the market would take the corn. While some traders were disposed to look for a place to buy around this level, there were many others who were of the opinion the market had only fairly started. The slump has caused a contraction of farm offerings in some sections, but Indiana advices were to the effect that the slump in futures had not checked the country selling and that receipts would continue to be heavy for some time. The Bloomington representative of Shaffer & Co. wired that he had just returned from the south and found dealers loaded up with everything. Omaha was asking for bids on corn at the close.

Damage reports were more numerous from the southwest, but few were specific. Lake had a Kansas City wire saying that many reports of serious damage were being received from eastern Kansas, Oklahoma, and Missouri. In places where the snow had been off the wheat recently the crop was said to have been hurt by the alternate thawing and freezing. Bennett's Illinois correspondent also insisted there had been severe injury to the crop in many counties. Petri of St. Louis, on the other hand, maintains that the crop is looking as well as he ever saw it. It is considered too early yet to tell whether or not there has been any material damage. The general condition of the plant has been so good heretofore and moisture so plentiful that few traders conversant with the actual growing of wheat believe there has been any more than the normal percentage of damage. When the weather was the most severe the greater part of the wheat had a splendid covering of snow.

For the first time in several weeks the exports of provisions for the last week were about the same as a year ago. Other bullish factors in the provisions trade were the better shipping demand for hogs at the yards, and the buying attitude of the packers. Receipts here were liberal, but total arrivals in the west were too small to permit bears to have much leeway. The domestic cash business is said to be on a healthy basis and a better demand from the south is expected soon. Outside buying orders for product supplemented the increased call from the packers.

Broomhall cabled: "There has been no rain in India during the last week, but the favorable outlook for the growing crops has been maintained. In the Punjab some damage has been done to the crops by vermin. Berlin May wheat closed 1½c lower than on Saturday. The decline in this market is due to heavy realizing on the favorable weather conditions in Germany and the large shipments to the continent and heavy increase in the amount of wheat on passage to the continent."

The Michigan February report as wired by King of Toledo said conditions were favorable, 801 correspondents reporting no injury to growing wheat during January and 79 said there had been some damage. A year ago more than half said there had been damage. December condition was 93. Farm marketings during January were 1,000,000 bu wheat, making 7,600,000 bu since Aug. 1.

World's shipments of grain last week, with comparisons, follow:

Wheat—	Last week.	Prev. week.	Last year.
American	3,968,000	3,732,000	2,405,000
Russian	3,984,000	2,680,000	1,690,000
Danubian	424,000	296,000	328,000
Argentine	2,808,000	2,552,000	5,594,000
Indian	56,000	264,000	
Australian	2,232,000	2,080,000	1,960,000
Chile-N. Africa	176,000	72,000	88,000
Totals	13,152,000	10,704,000	12,065,000
Corn—			
American	1,446,000	870,000	1,170,000
Russian	219,000	276,000	344,000
Danubian	768,000	211,000	691,000
Argentine	488,000	350,000	175,000
Totals	2,941,000	1,707,000	2,283,000

Stocks of contract grain in local public elevators, with comparisons, follow:

Wheat—	This week.	Last week.	Last year.
No. 1 hard			70,549
No. 2 hard	664,650	722,587	2,365,036
No. 1 red			15,431
No. 2 red	78,391	72,291	1,870,115
No. 1 northern	1,670,689	1,768,105	190,053
Totals	2,438,730	2,562,983	4,485,100
Corn	2,619,171	2,533,649	885,081
Oats	1,986,849	2,071,368	422,068

The United States visible supply of wheat decreased 929,000 bu; corn, 265,000 bu; oats, 48,000 bu; rye, 5,000 bu; and barley increased 190,000 bu. Detailed figures follow:

	Last year.	Prev. week.	Last week.
Wheat	25,524,000	26,463,000	43,321,000
Corn	6,480,000	9,764,000	8,812,000
Oats	8,771,000	8,739,000	9,067,000
Rye	779,000	784,000	815,000
Barley	2,801,000	2,602,000	2,040,000

Winnipeg grain exchange reports the visible supply of grain in Canada, with comparisons, as follows:

	Last week.	Prev. week.	Last year.
Wheat	8,071,000	8,301,000	6,075,000
Oats	4,340,000	4,301,000	3,418,000
Barley	1,141,000	748,000	635,000

Exports of provisions from Atlantic ports last week, with comparisons, follow:

	Last week.	Last year.
Pork, brls	2,780	4,650
Lard, lbs	11,125,000	11,272,000
Bacon, boxes	17,085	16,075

"The visible supply today is smaller in over twenty years on this date, 25,524,000 bu," said J. F. Jackson. "Nearest approach to it was in 1905 [Gates year], when it was 34,000,000 bu. Minneapolis and Duluth stocks, 8,922,000 bu, against 18,-894,000 bu at that time."

Wheat supplies on ocean passage increased 6,802,-000 bu last week, making the total 37,256,000 bu, compared with 30,064,000 bu the corresponding week last year. Corn supplies increased 593,000 bu and are 9,122,000 bu, compared with 6,021,000 bu last year.

Gerstenberg Bros. yesterday received a car of spring wheat from North Dakota which had been on the road since Nov. 16, 1909. This is about the record in delayed shipments and illustrates the serious difficulties the northwestern roads had to contend with.

Stocks of wheat at Liverpool decreased 264,000 bu last week, making the total 2,648,000 bu, compared with 2,584,000 bu the corresponding week last year. Corn stocks increased 171,000 bu, and are 2,316,000 bu, compared with 902,000 bu last year.

Closing prices of wheat in foreign markets: Liverpool, spot, unchanged to ⅛d lower; futures, ⅛@½d lower; Paris, holiday; Antwerp, 1⅛c higher; Berlin, 1⅝c lower; Budapest, 1⅝c lower.

Minneapolis stocks of wheat increased 275,000 bu for two days, compared with a decrease of 40,000 bu for the corresponding two days a year ago.

Bids on the call for wheat to arrive were ⅛c higher to 2c lower; corn, unchanged to 1⅛c lower; oats, unchanged to 1c lower; and rye, ½c higher.

Receipts of wheat at Winnipeg were 140 cars, compared with 226 cars a week ago and 64 cars the corresponding day a year ago.

Estimated receipts are: Wheat, 36 cars; corn, 640 cars; oats, 195 cars; rye, 4 cars; barley, 61 cars; hogs, 20,000.

Winnipeg wired that Ontario dealers were good buyers of wheat.

7 cars. Oats—No. 2 white, 1 car; standard, 6 cars; No. 2 mixed, 1 car; No. 3 mixed, 1 car; white clipped, 13 cars. Rye—No. 2, 1 car.

Daily Indemnities.

	Ups High.	Ups Low.	Ups Close.	Downs High.	Downs Low.	Downs Close.
Wheat— May	1.10⅛	1.10⅛	1.10⅛	1.09⅛	1.09⅛	1.09⅛
July	1.01⅛	1.01⅛	1.01⅛	1.00⅛	1.00⅛	1.00⅛
Corn— May	65⅝	65⅝	65⅝	65⅝	65⅝	65⅝
July	65⅝	65⅝	65⅝	65⅝	65⅝	65⅝
Oats— May	46⅛	46	46	46	45⅞	45⅞

—This week—

Weekly Indemnities.

	Ups.	Downs.
Wheat— May	1.12⅛	1.07⅛
July	1.02⅝	99
Corn— May	66⅝	64⅝
July	66⅝	64⅝
Oats— May	46⅝	45⅜
July	43⅝	42⅝

Cash Grain Transactions.

FLOUR—Steady; winter patents, jute, $5.60@6.00; straight, jute, $5.40@5.50; clear, jute, $4.50@4.75; spring wheat, special brands, wood, $6.35; Minnesota hard spring, jute, $5.30@5.40; Minnesota hard spring, straight, export bags, $5.20@5.30; first clears, $4.50@4.60; second clears, $3.50@3.60; low grade, $3.00@3.30; rye flour, white, per brl, jute, $3.90@4.00; dark, bel, jute, $3.75@3.85.

WINTER WHEAT—Steady. Sales in store and to go: Mixed lots, 10,000 bu on p. t. Local and transmississippi billing: No. 4 red, $1.15@1.18; No. 3 red, $1.18@1.24; No. 3 hard, $1.11½@1.12½; No. 2 hard, $1.12½@1.13; not inspected, $1.14.

SPRING WHEAT—Steady. Sales in store and to go: Mixed lots, 25,000 bu on p. t. Local and transmississippi billing: No. 3, $1.11½@1.12½; No. 2, $1.14½.

CORN—⅛@1½c lower. Sales in store and to go: Mixed lots, 115,000 bu on p. t. Local and transmississippi billing: Sample grade, 45@60c; No. 4, 57@58½c; No. 4 yellow, 57½@58½c; No. 3 yellow, 61½@62c; ears, 50@60c. Illinois proportional billing: Sample grade, 52@56c; No. 4, 57@60c; No. 4 yellow, 57@58½c; No. 3, 61@61½c; No. 3 yellow, 60@62c; No. 4 white, 57½@59c; No. 3 white, 62@62½c.

OATS—⅛@½c lower. Sales in store and to go: White clipped, 215,000 bu on p. t. Sales local and transmississippi billing: Sample grade, 45c; No. 4 white, 45@46½c; No. 3, 46½c; No. 3 white, 46@47c; standard, 47@47½c; No. 2 white, 47⅝c. Illinois proportional billing: No. 4 white, 45½@46½c; No. 3 white, 46½@47c; standard, 46½@47½c; No. 2, 47½@48c; No. 2 white, 47⅝c.

RYE—Firm. Sales local and transmississippi billing: No. 2, 81½c.

BARLEY—Irregular. Sales free on board and switched: Screenings, 54@64c; barley, 65½@73c.

Cash Meat Prices.

HOG PRODUCTS—Firm. Cash lots, mess pork, $22.00@22.25; lard, $12.17½@12.20, and short ribs, $11.62½@11.87½, according to weight and age.

BEEF PRODUCTS—Quiet and steady. Prices quotable as follows: Beef hams, $30.25@30.50; extra mess beef, $12.00@12.50; plate beef, $12.50@13.00; extra plate beef, $13.25@13.50. Tallow steady at 6@6½c for edible, 7¼@7⅝c for prime packers, 6⅝@7c for No. 1 do, and 6½@6⅝c for No. 2 do, 6⅝@6⅞c for No. 1 renderers, 7⅛@7⅜c for choice country, and 6⅛@6½c for No. 2 do. Oleo-stearine in light demand and quotably easy at 14@15c. Oleo oil quiet at 12@13c.

GREASE—Steady at 6@6½c for brown, 6½@6¾c for yellow, 6¼@6½c for house, 6½@7c for B white, 7¼@7½c for A white, and 8@8½c for choice white.

COOPERAGE—Steady. Ash pork brls, 80@82½c, oak pork brls, 90@93½c, and lard tierces, $1.05@1.17½.

VEALS.

50@60 lbs	8@8½c	80@85 lbs	9½@10c
90@120 lbs	9@10c	95@120 lbs	10½@11c
fancy	9@10c	120@170 lbs, coarse	5@7c

SOUTH WATER STREET BEEF.

	No. 1.	No. 2.	No. 3.
Ribs	17½	12½	7
Loins	22	14	9
Rounds	8½	7	6½
Chucks	7	6	6
Plates	7	6½	5¼

AMERICAN GRAIN MARKETS.

MINNEAPOLIS, Minn., Feb. 7.—WHEAT—May opened $1.09⅝; high, $1.10⅝@1.10½; low, $1.09⅝; close, $1.10⅛@1.10⅝. July opened $1.09; high, $1.10⅛@1.10½; low, $1.09; close, $1.09½@1.10. Cash wheat, about steady. No. 1 northern, $1.11@1.13; to arrive, $1.10⅝@1.12; No. 2 northern, $1.09@1.10; to arrive, $1.08⅝@1.10; No. 3 wheat, $1.04@1.08. CORN—No. 3 yellow, 57½@58½c. OATS—No. 3 white, 44½@44⅝c. RYE—No. 2, 74½@76½c. MILLSTUFFS—Shipments, 1,127 tons. Demand strong, shipments heavy, and prices firm. BRAN—In 100 lb sacks, $22.00@22.50. FLOUR—About steady; demand fair to good. Nearly all local mills running full on accumulated orders. Shipments heavy and prices unchanged. Shipments, 67,625 brls. First patents, in wood, f. o. b. Minneapolis, $5.60@5.90; second patents, $5.30@5.40; first clears, $4.35@4.45; second clears, $3.10@3.40. FLAX—Receipts, 42 cars; shipments, 5 cars. Closing price, $2.16⅝. BARLEY—Receipts, 111 cars; shipments, 94 cars. Closing range, 57@68c.

NEW YORK, Feb. 7.—RYE—Dull. BARLEY—Dull. WHEAT—Spot, irregular; No. 2 red, $1.28@1.29 elevator, domestic, and $1.29 nominal f. o. b. afloat; No. 1 northern Duluth and No. 2 hard winter, $1.24⅝ nominal f. o. b. afloat. Options May, $1.16⅝@1.18⅛; closing, $1.17⅝; July, $1.07⅝@1.09⅛; closed, $1.08⅝. Receipts, 46,000 bu; shipments, 274,175 bu. CORN—Spot, steady; No. 2, 71½c elevator, domestic, 73½c delivered, and 72½c f. o. b. afloat. Option market without transactions. May closed 73c; July, 74⅝c; September, 74½c. Receipts, 22,875 bu; shipments, 129,665 bu. OATS—Spot, steady; mixed, 26@32 lbs, nominal; natural white, 26@32 lbs, 53½@55c; clipped white, 34@42 lbs, 53@55½c. Option market without feature. May closed 51⅝c. Receipts, 90,120 bu; shipments, 300 bu.

DULUTH, Minn., Feb. 7.—Close: WHEAT—On track, No. 1 hard, $1.13½; No. 1 northern, $1.10⅝; No. 2 northern, $1.08⅝; to arrive, No. 1 northern, $1.10⅝; No. 2 northern, $1.07⅝; velvet chaff, $1.07⅝; May, $1.10⅝ bid; July, $1.10½ bid. DURUM—On track, No. 1, 97⅝c; No. 2, 95⅝c; to arrive, No. 1, 97⅝c; No. 2, 95⅝c; in store, No. 1, 97⅝c; No. 2, 95⅝c; May, 97⅝c bid; July, 97⅝c bid. FLAX—In store, on track, and to arrive, $2.15½; May, $2.15½ bid; September, $1.68 asked. RYE—75@78c. OATS—44⅝c. BARLEY—57@61c. Cars inspected—Wheat, 46, last year 21; barley, 13, last year 8; flax, 4; oats, 18; rye, 1; corn, 2; total, 86; on track, 84; one train to come. Receipts—Wheat, 41,686 bu; last year, 9,934 bu; oats, 54,075 bu; rye, 1,821 bu; barley, 29,208 bu; flax, 3,746 bu; last year, 2,323 bu. Shipments—Wheat, none; oats, 2,250 bu; rye, 945 bu; barley, 17,864 bu; flax, 3,820 bu.

MILWAUKEE, Wis., Feb. 7.—FLOUR—Steady. WHEAT—Higher. No. 1 northern, $1.15½@1.16½; No. 2 northern, $1.13½@1.14½; May, $1.09⅝; puts, $1.09⅝ bid; calls, $1.10⅝ asked. RYE—Easier; No. 1, 80@80½c. OATS—Lower; standard, 47@47½c. CORN—Lower; May, 65½c; puts, 65½c; calls, 65⅝c. BARLEY—Steady; standard, 70@70½c; samples, 65½@70½c; X-3, 67@70c; No. 3, 68@69c; No. 4, 65½@66c; feed, 62@65c; Wisconsin, 60@70½c.

KANSAS CITY, Mo., Feb. 7.—Close: WHEAT—May, $1.05⅝; July, 95@95⅛c sellers. CORN—May, 64⅝c; July, 64⅝c bid. Cash wheat, No. 2 hard, $1.09@1.12; No. 3, $1.03½@1.11; No. 2 red, $1.23@1.30; No. 3, $1.20@1.28. CORN—No. 2 mixed, 62c; No. 3, 59½@60c; No. 2 white, 63½c; No. 3, 61½c. OATS—No. 2 white, 47@48c; No. 2 mixed, 45@47c. RYE—73c. Receipts, wheat, 127 cars.

ST. LOUIS, Mo., Feb. 7.—Close: WHEAT—Higher; track No. 2 red cash, $1.26@1.27; No. 2 hard, $1.09@1.15; May, $1.10⅝; July, 99⅝c. CORN—Lower; track, No. 2 cash, 63c; No. 2 white, 63c; May, 65@65⅛c; July, 65⅝c. OATS—Lower; track, No. 2 cash, 45½@46c; No. 2 white, 46½@47c; May, 45⅝c; July, 42⅝c. RYE—Unchanged; 81c.

TOLEDO, O., Feb. 7.—CLOVERSEED—Cash, $8.22½; March, $8.25; April, $7.85; October, $6.70; prime old, $8.20; No. 2, $8.00@8.05; rejected, $1.60@7.90; No. 3, $7.80@7.85; N. E. G., $5.00@7.40. TIMOTHY—Prime, $3.00. ALSIKE—Prime, $7.85; March, $7.90.

PEORIA, Ill., Feb. 7.—CORN—Lower; No. 2 white, 60½c; No. 3 white, 60½c; No. 3 yellow, 60½c; No. 3, 60½c; No. 4, 58c; no grade, 55½c. OATS—Lower; standard, 46½c; No. 3 white, 46⅛@46½c; No. 4 white, 46c.

Liverpool Grain Markets.

LIVERPOOL, Feb. 7.—Closing: WHEAT—Spot, dull; No. 2 red western winter, no stock; futures, steady; March, 8s 1⅜d; May, 7s 10⅝d; July, 7s 9⅝d. CORN—Spot, steady; New American mixed, 5s 6⅛d; old American mixed, 5s 8⅛d; futures, dull; March, 5s 6⅛d.

CHICAGO LIVE STOCK MARKET.

CHICAGO, Feb. 7.—Further gains were made in the price of all kinds of live stock, appreciations amounting to 15@25c in steers; 10@15c in hogs, and 20@25c in sheep and lambs being recorded. Disappointing receipts, attributed to the fact that country shippers could not get the cars they wanted, were responsible for the upturns, and the shortage in supplies was so acute that buyers were forced to carry over many unfilled orders, even though they were willing to pay the full advance in values. Best steers reached $7.85, while hogs topped at $8.75 and lambs sold up to $9.05.

CATTLE.

Native steer trade had an excited opening, with all classes of buyers bidding higher prices for stock at the outset, and riding hard to fill orders before the supply of desirable beeves included in total receipts of 16,000 head gave out. Salesmen were quick to see that the demand was much in excess of the supply and they pressed their advantage to its full extent, getting even more than 15@25c higher than at the close last week for numerous lots, although the general appreciation for the day was not reported to exceed 20c. The quality of the cattle showed no betterment, although the best price reached was $7.85, or 25c higher than the quotable top at the close of last week. Other loads of good beeves made $7.35@7.60, with the total number of sales at higher than $7.00 not large. Medium to good shipping and export steers cleared at $5.00@6.75, with the good lightweight offerings at $5.75@6.35, and plain short fed lots at $5.50 and lower.

An increase was made in the estimated receipts later in the session and the market lost a little of its buoyancy, although no actual recessions from the day's best figures were recorded. Butcher stock values were advanced 10@20c, and the bulk of the desirable cows and heifers found in ready outlet at a gain of at least 10@15c. Bulls were firmer sale, and calves cleared freely, although the inferior quality of the latter kept values from making any material advance. Stocker and feeder trade was established on a stronger basis and dealers held their offerings with more confidence. Quotations:

Beef steers, good to choice	$6.50@7.85
Beef steers, plain to good	4.00@6.50
Yearling steers, good to prime	6.25@7.60
Stockers	[illegible]
Beef cows, good to choice	[illegible]
Beef cows, plain to good	[illegible]
Fat heifers, good to choice	[illegible]
Heifers, extra selected	[illegible]
Canners and cutters	[illegible]
Calves, common to choice heavy	[illegible]
Good to prime veals	[illegible]
Feeding steers	[illegible]
Bulls	[illegible]

Cattle at six western markets, 38,700, against 33,700 a week ago, 38,400 a year ago, and 39,700 two years ago. Total for 1910 to date, 801,000, against 846,000 the same period in 1909.

HOGS.

Market opened at an advance of 10c and strengthened to 10@15c higher than at the close on Saturday, on aggressive buying by eastern shippers. Speculators also got in the trade early, paying the full advance, and packers were forced to follow suit, although they held out as long as they thought there was any chance of the market suffering a reaction. After the demand from all quarters had gained full headway, the estimate on receipts was raised to 40,000, against an early guess of 38,000 head, but the market was so firmly intrenched at the advance before this increase became apparent that buyers' attempts to force a late break were unavailing.

Outsiders paid up to $8.75, against $8.60 on Saturday, for prime heavy butcher hogs, and a clearance of the good strong weight shipping and packing grades was made at $8.60@8.72½, with good mixed packing grades selling at $8.50@8.60. Plain mixed hogs went down to $8.35@8.45, while medium to choice lightweights cleared at $8.30@8.55. Pigs sympathized with hogs and sold at an advance of largely 10c, sales of choice strong weight lots being made at $8.00@8.20. Shippers had good orders for both pigs and hogs and staid in the trade until late in the day, while packers also were forced to extend their purchases until a late hour because the movement of trains was so slow that they could not get all the stock they wanted until delayed cars had been unloaded. The market was rigidly sustained at the advance to the close. Quotations:

Bulk of sales	$8.50@8.70
Common to good mixed	8.30@8.60
Fair to choice, medium weight	8.45@8.72½
Select 200@300 lb packing	8.50@8.75
Fair to fancy shipping	8.40@8.75
Medium to prime butchers	8.40@8.70
Common to choice lightweights	8.25@8.55
Select pigs, 110@150 lbs	7.75@8.25
Mixed pigs, 110 lbs and lighter	6.75@7.50
Boars, according to weight	5.25@5.85
Stags, according to weight	9.00@9.75

Average price of hogs at Chicago, $8.65, against $8.40 Saturday, $8.45 a week ago, $6.29 a year ago, and $4.82 two years ago.

Eleven markets received 84,500 hogs, against 83,700 a week ago, 118,700 a year ago, and 174,710 two years ago. Total for 1910 to date, 2,731,000, against 3,775,000 the same period in 1909.

Average weight of hogs at Chicago last week, 209 lbs, against 211 lbs the preceding week, 204 lbs a year ago, and 212 lbs two years ago.

Hog purchases for the day follow: Armour & Co., 8,500; Swift & Co., 2,500; Anglo-American, 1,000; Hammond, 1,100; Morris & Co., 1,200; Boyd-Lunham, 1,000; Boore & Co., 800; Roberts & Oake, 1,000; Western Packing company, 700; Schwarzschild & Sulzberger, 3,400; butchers, 1,800; shippers, 14,000; total, 31,500; left over, 8,000.

SHEEP.

Buyers held more orders than could be filled out of total receipts of 12,000 head, and although they bid higher prices and bought loads of sheep and lambs almost as rapidly as the stock could be unloaded from the cars, they were compelled to carry over many commissions unexecuted. The market opened on a buying flurry which lasted as long as there was stock to be had, and the trade closed in a strong position at the full advance. Packers were the principal buyers and their hunger for stock was unsatiated at the close. Independent butchers also had numerous good sized orders calling for lambs, there was a fair eastern shipping inquiry, and country buyers were looking for desirable feeders. The latter met with little success, however, as they found that killers were buying feeding stock to make up the deficit in the supply of fat offerings.

Several loads of native and western lambs made $9.00, and an extreme top of $9.05 was reached by Colorado, the latter figure showing a net gain of 15c over last week's best figures. A medium to good class of killers found many takers at $8.50@8.75, and even the plain thin lots which had to go down at $7.00 cleared at an early hour. Western wethers reached a new top for the season at $6.85, while ewes also broke into new territory and sold up to $6.15. Native wethers made $6.25@6.75, with ewes at $5.50@6.25 for good to choice heavy killers. Yearlings sold up to $8.50, with good to choice offerings at $7.75@8.25 and heavy lots at $7.25@7.50. Quotations:

Western wethers	$5.50@6.85
Native wethers	6.00@6.85
Native ewes	3.25@6.25
Western ewes	4.25@6.15
Bucks and stags	3.50@5.00
Native lambs, good to choice	8.00@9.00
Native lambs, plain to good	6.25@8.00
Fed yearlings	7.25@8.50
Fed western lambs	7.25@9.05
Feeding lambs	7.00@8.25
Clipped lambs	6.75@8.25

The movement of live stock at Chicago stock yards compares as follows:

Receipts—	Cattle.	Calves.	Hogs.	Sheep.
Monday, Feb. 7	16,000	700	40,000	12,000
Total last week	47,910	5,087	109,933	60,754
Previous week	64,462	5,628	116,764	72,901
Cor. week 1909	53,552	4,475	205,018	49,484
Cor. week 1908	64,153	4,740	210,029	74,631
Shipments—				
Monday, Feb. 7	6,000	25	14,000	2,000
Total last week	25,485	288	39,093	11,700
Previous week	27,625	334	18,505	12,933
Cor. week 1909	26,296	202	63,434	6,435
Cor. week 1908	32,313	108	60,636	23,865

Receipts for Feb. 8 were estimated at 7,000 cattle, 20,000 hogs, and 14,000 sheep, against actual arrivals of 3,200 cattle, 16,520 hogs, and 10,284 sheep for Tuesday, Feb. 10, 1909.

STOCKYARDS GOSSIP.

Many cattle buyers were of the opinion that steer prices were the highest of the year thus far when the quality of the offerings was considered. Beeves possessing weight and finish were held at a premium by traders and there were several buyers for every load that was included in the total arrivals.

Eastern shippers appeared ready to pay almost any price for beeves which came up to their standard of quality, and they secured the bulk of the offerings to sell at higher than $7.50. Most of these animals were shipped to New York and Boston.

Railroads posted the probable car run at 1,408 cars at the start, and later raised that figure to about 1,600 cars. Buyers were satisfied that many cars would not get in before the official closing time, however, and they did not let the increase in railroad figures influence their operations to any marked degree. A year ago there were 1,837 cars of live stock actually received and two years ago the run aggregated 2,023 cars.

The Farmers and Drovers' Journal's British cablegram quoted American beeves at Liverpool and London at 13½@15c, a decline of ¼c from last Monday's prices.

Speculators bought hogs at up to $8.75, while shippers and packers secured many loads at up to $8.70. Few hogs possessing weight and fair quality had to sell at less than $8.50 and the general range of prices was narrow.

Sheep sold up to the highest prices recorded since last May, while Colorado lambs at $9.05 were only 5c lower than the record price paid for native offerings earlier this year.

Z. C. (Zach) Proctor, who returned from a trip to Monrie City, Mo., said that no report could be made on the crop of fat cattle and hogs in that section of the country, as there was no stock there to report on.

Shippers were credited with purchases of 14,000 hogs, which traders believed indicated an urgent call for pork products in the east.

Hogs left over unsold from Saturday's market were officially counted at only 2,623 head.

Live Stock Markets Elsewhere.

ST. LOUIS, Mo., Feb. 7.—CATTLE—Receipts, 4,000, including 2,000 Texans; 10@15c higher; native shipping and export steers, $6.85@7.60; dressed beef and butcher steers, $5.05@6.70; steers under 1,000 lbs, $4.25@5.50; stockers and feeders, $2.50@5.10; cows and heifers, $3.40@5.80; canners, $2.50@3.00; bulls, $3.40@5.25; calves, $7.00@8.75; Texas and Indian steers, $4.50@5.35; cows and heifers, $3.25@4.50. HOGS—Receipts, 6,000; 15c higher; pigs and lights, $6.40@8.50; packers, $8.45@8.65; butchers and best heavy, $8.60@8.75. SHEEP—Receipts, 2,800; 15@25c higher; native muttons, $4.75@5.90; lambs, $7.25@8.75; culls and bucks, $4.25@5.50; stockers, $3.25@4.00.

KANSAS CITY, Mo., Feb. 7.—CATTLE—Receipts, 6,000, including 300 southerns; 10@20c higher; choice export and dressed beef steers, $6.15@7.25; fair to good, $4.90@6.10; western steers, $4.75@6.50; stockers and feeders, $3.75@5.60; southern steers, $4.50@5.40; southern cows, $2.90@5.00; native cows, $3.00@5.50; native heifers, $3.50@6.00; bulls, $3.75@5.10; calves, $4.00@9.00. HOGS—Receipts, 8,000; 5@10c higher; top, $8.65; bulk, $8.35@8.60; heavy, $8.55@8.65; packers and butchers, $8.45@8.60; light, $8.25@8.50; pigs, $7.00@7.90. SHEEP—Receipts, 12,000; 15@25c higher; Colorado lambs, $8.75; lambs, $8.30@8.75; yearlings, $7.00@8.20; wethers, $5.50@6.50; ewes, $4.75@6.00; stockers and feeders, $3.50@5.50.

OMAHA, Neb., Feb. 7.—CATTLE—Receipts, 2,600; 10@15c higher; native steers, $4.00@7.10; cows and heifers, $3.25@5.25; western steers, $3.25@6.00; Texas steers, $3.00@4.90; cows and heifers, $2.50@4.50; canners, $2.25@3.20; stockers and feeders, $3.00@5.50; calves, $4.00@8.00; bulls, stags, etc., $3.00@5.00. HOGS—Receipts, 3,700; 10c higher; heavy, $8.50@8.60; mixed, $8.45@8.50; light, $8.35@8.55; pigs, $7.00@7.75; bulk, $8.45@8.55. SHEEP—Receipts, 10,000; 10@15c higher; yearlings, $8.75@7.00; wethers, $5.75@6.60; ewes, $5.00@6.15; lambs, $7.75@8.75.

BUFFALO, N. Y., Feb. 7.—[Special.]—CATTLE—Receipts, 1,625 head; active, 25@40c higher; prime steers, $6.75@7.25; butcher steers, $5.25@6.25; heifers, $4.50@6.00; cows, $3.25@5.25; bulls, $3.75@5.25; milch cows and springers, $2.00@5.50. VEALS—Receipts, 450 head; active, steady, $7.50@10.50. SHEEP AND LAMBS—Receipts, 15,000; active, firm. Lambs, $7.00@9.25; yearlings, $7.75@8.25; sheep, $3.50@7.00. HOGS—Receipts, 8,500 head; active; 15@20c higher; Yorkers and mixed, $8.90@9.00; pigs, $9.00@9.10; heavies, $9.00@9.10.

ST. JOSEPH, Mo., Feb. 7.—[Special.]—CATTLE—Receipts, 2,600; 10@20c higher; natives, $4.65@7.25; Texas and westerns, $4.25@6.25; cows and heifers, $3.50@5.50; bulls and stags, $3.00@5.00; veals, $4.00@8.50; yearlings and calves, $3.25@6.00; stockers and feeders, $3.25@5.60. HOGS—Receipts, 4,000 head; 5@10c higher; top, $8.65; light and light mixed, $8.15@8.40; medium and heavy, $8.45@8.65; pigs, $7.00@7.25; bulk, $8.30@8.55. SHEEP—Receipts, 5,000 head; 15@25c higher; lambs, $8.25@8.75; yearlings, $7.00@8.15; ewes, $5.00@6.00; wethers, $6.00@6.25.

NEW YORK, Feb. 7.—BEEVES—Receipts 3,000 ... higher; steers, $4.50@7.85; bulls, ... cows, $2.70@4.60; heifers, ... dressed beef, steady at 8½@10½c; extra, 11c. CALVES—Receipts, 1,016; veals strong, barnyard calves steady; veals, $8.00@12.00; culls, $5.00@7.00; barnyard calves, $4.00@4.50. SHEEP AND LAMBS—Receipts, 7,897. Sheep and lambs higher; sheep, $4.00@5.75; culls, $3.00@4.00; lambs, $8.50@9.50.

cuils, $6.00; yearlings, $7.00@8.00. HOGS—Receipts, 10,956; higher at $9.25.

SIOUX CITY, Ia., Feb. 7.—[Special.]—CATTLE—Receipts, 1,400 head; 10@15c higher; $4.80@7.15; butcher stock, $3.50@5.25; canners and cutters, $2.40@3.25; veals, $3.00@7.50; bulls and stags, $3.25@5.00; feeders, $4.00@5.50; calves and yearlings, $3.25@4.65; heifers, $3.85@5.65. HOGS—Receipts, 3,000 head; 5@10c higher; $8.15@8.50; bulk, $8.30@8.40.

Chicago Horse Market.

Fresh receipts of horses were lighter than arrivals a week ago, but there were many consignments of all classes left over from last week to be disposed of, and as the quality of most of the offerings was not attractive the market opened on a weak basis, showing practically no improvement from last week's depression. Sales of plain to good farm mares were made at $115.00@150.00, with blemished offerings at down to $60.00@100.00. A few fancy draft animals were offered for sale, and they brought out spirited competition between eastern buyers, who bid them in at $200.00@255.00. City horses suitable for wagon service were bought by local buyers at $75.00@150.00, while small southern chunks met with a fair inquiry at the same prices. Receipts for the day were placed at 900 head, against actual arrivals of 1,410 head a week ago.

Hides and Wool.

CHICAGO, Feb. 7.—HIDES—Offerings were liberal and prices weak. Quotations:

	Lb.		Lb.
No. 1 hides	11½c	No. 2 kip	14c
No. 2 hides	10½c	No. 1 calf	16c
Brand. hides, all wts.	10c	No. 2 calf	14½c
No. 1 bulls	10c	No. 1 tallow	6c
No. 2 bulls	9c	No. 2 tallow	5½c
No. 1 kip	11½c		

NEW YORK, Feb. 7.—HIDES—Steady. LEATHER—Steady.

CHICAGO, Feb. 7.—WOOL—Moderate offerings met with a steady demand at firm prices. Quotations:

Tub washed—	
Burry, dingy to medium	32@36c
Unwashed from all bright wool sections—	
Heavy to fine delaine	18@20c
Burry to medium	22@26c
Southern wools—	
Semi-bright from north and northwest sections—	
Heavy to fine medium	19@23c

ST. LOUIS, Mo., Feb. 7.—WOOL—Unchanged; medium grades combing and clothing, 24@29c; light fine, 22@27c; heavy fine, 12@21c; tub washed, 25@37c.

IN THE PRODUCE MARKETS.

EGGS.

CHICAGO, Feb. 7.—The strengthening influence of a broader consumptive demand for eggs was offset by steadily increasing receipts and the market continued in a weakened condition. Receipts were 5,502 cases. Quotations:

Prime firsts	28c	Do firsts	27c
Extra, 90 per cent fresh	30c	Do seconds	16@17c
		Storage extras	23@24c

BUTTER.

CHICAGO, Feb. 7.—Prices suffered another decline of 1c. Buyers were expecting a recession and the loss did not lead them to increase their purchases. Receipts were 5,939 tubs and the market was weak. Quotations:

Creamery extras	28c	Do firsts	26c
Extra firsts	27c	Packing	22½c
Do seconds	25c	Dairies, extras	26c

ELGIN, Ill., Feb. 7.—[Special.]—BUTTER—Firm at 29c. Sales in this district for week, 457,600 lbs.

CHEESE.

CHICAGO, Feb. 7.—All descriptions met with a brisk inquiry, the approaching Lenten season acting as a stimulating factor on the demand from retailers, and the market was in a firm position. Quotations:

Swiss	19@19½c	Western twins	16¼@16½c
Limburger	16@16½c	Longhorns	16½@17c
Brick	16c	Daisies	17@17½c

NEW YORK, Feb. 7.—BUTTER—Firm; receipts, 5,707 tubs; creamery specials, 30½c; extras, 29½c; third to first, 26@29c; state dairy, common to finest, 24@29c; process, first to special, 25½@28c; western factory, 22½@24c; western imitation creamery, 23@26c. CHEESE—Firm; receipts, 753; state, full cream, fall make, specials, 17½@18c; do fancy, 17¼c; do good to prime, 16¾@16⅞c; do current make, best, 15½@16c; do common to fair, 13@15c; skims, 13@14½c. EGGS—Steady; receipts, 7,945 cases; state, Pennsylvania and nearby hennery, white, fancy, 31@35c; do gathered, white, 31@33c; do hennery, brown and mixed, fancy, 31@33c; do gathered, brown, fair to prime, 29@31c; western first, 29@29½c; seconds, 18½c; refrigerator, 24@26c.

PHILADELPHIA, Pa., Feb. 7.—BUTTER—Steady; extra western creamery, 32c; do nearby prints, 33c. EGGS—Firm; Pennsylvania and other nearby firsts, f. c., 31c at mark; do current receipts in returnable cases, 29c at mark; western firsts, f. c., 31c at mark; do current receipts, f. c., 29@30c at mark. CHEESE—Firm; New York full creams, choice, 17¼@17½c; do fair to good, 16½@17c.

POULTRY.

CHICAGO, Feb. 7.—Live fowls and spring chickens were advanced 1c, and a like gain was recorded in the value of dressed chickens and ducks. Other descriptions were unchanged. Quotations:

Dressed—		Live—	
Chickens	16@17c	Fowls	15@16c
Springs	16@17c	Springs	16c
Turkeys	22@24c	Roosters	10c
Ducks	17@18c	Turkeys	16@17c
Geese	10@13c	Ducks	14@15c

NEW YORK, Feb. 7.—POULTRY—Dressed firm; western chickens, 15@22c; fowls, 14@17½c; turkeys, 21@25c.

VEGETABLES.

CHICAGO, Feb. 7.—Receipts of potatoes were 168 cars, the largest of the year to date. The market suffered a decline of 2c and was in a depressed condition at the close. Green vegetable trade was fair. Quotations:

Beets, sacks	50@65c	Onions, sacks	90c@$1.50
Cabbage, brls	$1.25@2.00	Radishes, doz bunches	35@50c
Carrots, sacks	50@75c	String beans, choice, hampers	$5.00@5.75
Cauliflower, crates	$1.25@2.00	Wax beans, hampers	$4.00@4.75
Celery, box	65c@1.25	Tomatoes, 6 baskets	$1.50@2.75
Lettuce, head, brls	$3.00@4.50	Squash, Hubbards, brls	$1.50
Do leaf, cases	25@30c	Mushrooms, No. 1	15@20c
Potatoes, bu	32@43c		
Do sweet, brls	$1.50@2.50		
Peppers, per case	$2.00@2.50		
Turnips, sacks	50@75c		

FRUITS.

CHICAGO, Feb. 7.—Strawberries were offered more freely and the market had a weak undertone. California oranges were held at firm prices. Other fruits were fair sale at steady figures. Quotations:

Apples, brls	$1.75@5.75	Grape fruit	$2.75@3.75
Grapes, kegs	$2.00@4.00	Cranberries, brls	$5.50@6.00
Lemons, box	$2.25@3.25	Strawberries, qts	50@75c
Oranges, box	$1.50@3.00		
Tangerines	$1.50@2.50		

HAY.

CHICAGO, Feb. 7.—Easy. Receipts, 695 tons; shipments, 99 tons. Quotations: Choice timothy, $18.50@19.00; No. 1 timothy, $17.00@18.00; No. 2 timothy and No. 1 mixed, $16.00@17.00; No. 3 timothy and No. 2 mixed, $13.00@15.00; Kansas and Oklahoma prairie, choice, $15.00@15.50; No. 1, $14.00@14.50; No. 2, $12.00@13.50; Iowa, Minnesota, Nebraska, and Dakota prairie, choice, $13.50@14.50; No. 1, $12.50@13.50; No. 2, $9.00@12.00.

STRAW.

CHICAGO, Feb. 7.—Unchanged. Rye, $10.00@11.00; oat, $9.00@9.50; and wheat, $8.00@9.00.

BROOMCORN.

CHICAGO, Feb. 7.—Offerings were moderate and prices firm at $200.00@240.00 for all varieties.

Groceries.

CHICAGO, Feb. 7.—The near approach of the Lenten season was reflected in an increased demand for many lines of groceries appropriate to the season, and the market for fish, dried fruits, canned vegetables, and cereals was materially strengthened. All descriptions of salt mackerel were held with more confidence at gradually hardening prices; canned salmon continued to be sparingly offered, while certain lines were reported practically out of the market, the supply having been absorbed. Sardines were rigidly sustained at a strong level, with little stock pressing on sale. Lima beans were held at an advanced figure, and there was a strong and advancing market for navy beans. Rice sold fairly at steady figures, and there was a broader demand for package cereals. The dried fruit market responded to the bullish reports coming from the coast and was higher for all particularly attractive brands of prunes, apricots, and peaches.

Sugar and Coffee.

SUGAR.

CHICAGO, Feb. 7.—Market was in a strong position and all offerings were absorbed. Following were the ruling prices in wholesale circles, quotations being on 100 lb lots: Standard granulated, beet and cane, $5.22@5.32; cut loaf, H. & E., $5.32; standard powdered, $5.75; extra C, $5.05; canary, $4.75; chemically pure milk sugar, 22c per lb in bri lots.

NEW YORK, Feb. 7.—SUGAR—Raw, quiet; Muscovado, 89 test, 3.64c; centrifugal, 96 test, 4.14c; molasses sugar, 89 test, 3.39. Refined sugar, steady.

COFFEE.

CHICAGO, Feb. 7.—Offerings of spot roasted coffee were well held and the market had a firm undertone. Receipts of green coffee at Rio and Santos were 5,000 bags each.

NEW YORK, Feb. 7.—COFFEE—Spot, quiet; No. 7 Rio, 8 11-16c; Santos No. 4, 9@9⅛c; mild, quiet; Cordova, 9@11½c. Futures closed steady net unchanged to 10 points higher. Quotations:

	Open.	High.	Low.	Close.	Previous Close.
February	6.95	6.95	6.95	6.95	6.95
March	7.00	7.00	7.00	7.00	[illegible]
May	7.15	7.15	7.15	7.15	7.05
July	7.15	7.15	7.15	7.15	[illegible]
December	7.15	7.15	7.15	7.15	7.10

Dry Goods.

CHICAGO, Feb. 7.—Convinced that staple prices, domestics, wash goods, dress goods, and fancy white goods are being offered at prices that are more likely to advance than to recede, retailers sent in many orders for supplies, and the jobbing trade opened the week in a strong and active position. Attendance of house buyers was liberal, and the interest displayed in all departments was of gratifying character. Further firmness in the market for cotton goods served to stimulate buying interest and induced buyers to anticipate future wants on a larger scale, with the result that business in principal staple lines was much in excess of that of a year ago. The increased popularity of printed fabrics for summer wear was still apparent, and, as prices of staple prints are below the level of the market on many goods of similar construction, sharp upturns are predicted for the near future by well posted merchants.

NEW YORK, Feb. 7.—The dry goods market was steady but quiet at the opening in the primary division. The jobbing market showed moderate activity, many retail buyers being in. Lines of fancy flannelettes are being ordered for fall. Fancy dress goods have been opened for fall on a basis of the current season's prices. Domestics, bleached goods, and prints are in light call.

Cotton.

NEW ORLEANS, La., Feb. 7.—COTTON—Spot, firm; 1/4c up; middling, 15c. Sales on the spot, 1,100 bales; to arrive, 4,450; hedged cotton, 15.29c. Quotations: Low ordinary, 11 3-16c nominal; ordinary, 12⅛c nominal; good ordinary, 13 9-16c; strict good ordinary, 14c; low middling, 14 7-16c; strict low middling, 14¾c; middling, 15c; strict middling, 15 3-16c; good middling, 15⅝c; strict good middling, 15 9-16c; middling fair, 15 11-16c; middling fair to fair, 16 1-16c; fair, 16 7-16c nominal. Receipts, 1,805 bales; stock, 210,491 bales. Futures closed steady.

Month.	Opening.	High.	Low.	Closing.
February	14.89	[illegible]		15.05
March	15.09	15.24	14.95	15.22
May	*15.28	15.41	15.11	15.36
July	15.36	15.54	15.24	15.52
September	*12.51	12.56	12.46	*12.51
October	12.89	13.00	12.88	12.98
December	12.70	12.78	12.67	12.80

*Asked.

NEW YORK, Feb. 7.—COTTON—Spot closed quiet, 10 points higher; middling uplands, 15.20c; middling gulf, 15.45c; sales, 300 bales. Futures closed firm. Quotations:

	Open.	High.	Low.	Close.	Previous close.
March	14.94	14.90	14.79	14.85	15.86
May	14.97	15.07	14.89	15.03	14.88
July	14.86	14.96	14.74	14.95	14.78
August	14.42	14.55	14.25	14.48	14.32
September	13.37	13.45	13.29	13.42	13.30
October	12.88	12.96	12.85	12.96	12.85
December	12.71	12.76	12.70	12.76	12.68

LIVERPOOL, Feb. 7.—Closing: COTTON—Spot in active demand; prices 10 points higher. American middling fair, 8.58d; good middling, 8.30d; middling, 8.14d; low middling, 8.04d; good ordinary, 7.78; ordinary, 7.53d. The sales of the day were 18,000 bales, of which 1,000 were for speculation and export and included 16,600 American. Receipts, 14,000 bales, including 9,400 American. Futures closed quiet. February, 7.91d; February-March, 7.91d; March-April, 7.91d; April-May, 7.86½d; May-June, 7.87½d; June-July, 7.85d; July-August, 7.81½d; August-September, 7.50d; September-October, 7.07d; October-November, 6.86d; November-December, 6.77d; December-January, 6.75d; January-February, 6.75d; February-March, 6.75d.

Oils.

CHICAGO, Feb. 7.—OILS—Standard white, 150, 9⅝c; perfection, 150, 10⅝c; headlight, 175, 11⅛c; eocene, 12c; elaine, 17½c; Michigan test, w. w., 11¼c; p. w., 10¼c; gasoline, 14c; machine gasoline, 24c; linseed oil, raw, single brls, 78c; 5 brl lots, 75c; boiled, single brls, 77c; 5 brl lots, 76c; turpentine, 65½c; summer black oil, 7¼c; winter black oil, 8c. These quotations apply on c/l lots f. o. b.

OIL CITY, Pa., Feb. 7.—Credit balances, $1.40. Runs, 279,891 brls, average 135,401 brls; shipments, 257,175 brls, average 102,203 brls.

TOLEDO, O., Feb. 7.—OIL—North Lima, 84c; South Lima, 79c; Indiana, 79c.

Cottonseed Oil.

NEW YORK, Feb. 7.—COTTONSEED OIL—Firm; prime crude southeast, $6.62 asked; prime summer yellow, $7.09@7.15; March, 7.04@7.06; May, $7.20@7.21; July, $7.26@7.27; September, $7.24@7.30. PETROLEUM—Steady.

NEW ORLEANS, La., Feb. 7.—COTTONSEED OIL—Prime refined, in brls, per lb, 7.20c.

Rosin, Turpentine.

NEW YORK, Feb. 7.—ROSIN—Steady. TURPENTINE—Quiet.

CHARLESTON, S. C., Feb. 7.—TURPENTINE—Firm. RASIN—Firm. Quote: A, B, C, $4.25; D, $4.30; E, $4.37½; F, $4.42½; G, $4.45; H, $4.55; I, $4.70; K, $5.75; M, $6.30; N, $6.65; W G, $7.05; W W, $7.30.

WILMINGTON, N. C., Feb. 7.—SPIRITS TURPENTINE—Steady; 58½c; receipts, 4 casks. ROSIN—Steady; $3.90; receipts, 38 brls. TAR—Firm; $2.00; receipts, 108 brls. CRUDE TURPENTINE—Firm, $3.00, $4.50, and $4.75. Receipts, 29 casks.

SAVANNAH, Ga., Feb. 7.—TURPENTINE—Firm, 59½c; sales, 51 casks; receipts, 117 casks; shipments, 1,547 casks; stocks, 22,836 casks. ROSIN—Firm; sales, 807 brls; receipts, 1,117 brls; shipments, 9,925 brls; stocks, 121,592 brls. Quote: B, $4.25; D, $4.30; E, $4.37½; F, $4.42½@4.47½; G, $4.45@4.50; H, $4.60; I, $4.70; K, $5.75; M, $6.30; N, $6.65; W G, $7.05; W W, $7.30.

Metals.

NEW YORK, Feb. 7.—COPPER—Standard on the New York metal exchange dull, with spot and all deliveries up to the end of April closing at $13.00@13.20. London market was higher early, but lost the gain, closing easy with spot quoted at £59 7s 6d and futures at £60 5s. Local dealers quote lake copper at $13.62½@13.75; electrolytic at $13.37½@13.50, and casting at $13.12½@13.37½. Arrivals at the port of New York today were 1,033 tons in bars, ores, and mattes, and exports, according to custom house returns, were 5,128 tons, making 10,400 so far this month.

TIN—Dull, with spot quoted at $32.45@32.70; February at $32.37½@32.62½; and March, April, and May at $32.40@32.65. The London market lost part of an early advance, closing easy but at a net gain, with spot quoted at £147 10s and futures at £149 2s 6d.

LEAD—Dull, with spot quoted at $4.67½@4.72½ New York, $4.50@4.55 East St. Louis delivery. The English market was unchanged at £13 8s 9d.

SPELTER—Closed weak, with spot quoted at $5.90@6.15 New York, and at $5.82½@5.87½ East St. Louis. The English market was unchanged at £23 5s.

IRON—English market higher, with Cleveland warrants quoted at 51s 3d. No change locally. No. 1 foundry northern is quoted at $18.50@19.00; No. 2 at $18.25@18.75; No. 1 southern and No. 1 southern soft at $18.50@19.00.

ST. LOUIS, Mo., Feb. 7.—LEAD—Quiet, $4.55@4.57½. SPELTER—Weak, $5.70.

Antimony.

NEW YORK, Feb. 7.—[Special.]—ANTIMONY—Dullness apparent and aside from small jobbing sales trade continued to drag. Prices, $8.50 for Cookson's, $8.25@8.37½ for Hallett's, and $7.37½@7.62½ for ordinary brands. The London market is quoted at £30 10s for Hallett's and £29 10s for ordinary brands.

Whisky.

CHICAGO, Feb. 7.—Steady on a basis of $1.35 for finished goods.

IN THE FOREIGN STOCK MARKET.

LONDON, Feb. 7.—Money was abundant and easy and discount rates were weaker today. The Bank of England and the continent shared the $3,000,000 new gold available.

On the stock exchange the mining carryover occupied the attention of traders, but the tone of the market was good, and there were advances in several directions. Gilt edged securities were helped by cheap money, home rails by investment buying and the favorable board of trade return for January, and the continent bought foreign shares and Kaffirs lightly. The issue of Brazilian and Bulgarian loans had no effect.

American securities opened irregular and then declined on the poor New York bank statement, and Wall street and Amsterdam selling. The New York opening, when received here, caused pronounced weakness, and prices generally dropped two points. A slight rally followed, but the closing tone was weak.

LONDON CLOSING STOCKS.

Con. for money	81 15-16	Louis. & Nashville	148
Consols for account	82	Mo., Kas. & Texas	41¾
Amal. Copper	77¾	New York Central	119½
Anaconda	10	Norf. & Western	100⅛
Atchison	117¼	Do pfd	91¼
Do pfd	106	Ontario & Western	45⅛
Balt. & Ohio	115¼	Pennsylvania	68
Canadian Pacific	184	Rand Mines	9⅝
Chesa. & Ohio	88⅝	Reading	81⅝
Chi. Gt. Western	31	Southern Railway	25⅝
C., M. & St. Paul	151	Do pfd	67
De Beers	18⅝	Southern Pacific	128⅝
Den. & Rio Grande	41	Union Pacific	197⅝
Do pfd	81¼	Do pfd	101
Erie	28⅝	United States Steel	80⅝
Do 1st pfd	45⅝	Do pfd	125¼
Do 2d pfd	36	Wabash	20⅝
Grand Trunk	20⅝	Do pfd	47
Illinois Central	146	Spanish 4s	95

Bar silver, steady, 23 9-16d per ounce. Money, 1¾@1⅞ per cent. The rate of discount in the open market for short bills is 2⅛ per cent. The rate of discount in the open market for three months' bills is 2⅛ per cent.

BERLIN, Feb. 7.—Prices were firm on the bourse today. American securities were higher in sympathy with the advance in New York on Saturday.

PARIS, Feb. 7.—Prices were firm on the bourse today.

TREASURY STATEMENT.

WASHINGTON, D. C., Feb. 7.—The condition of the treasury at the beginning of business today was as follows:

TRUST FUNDS.

Gold coin	$862,372,869
Silver dollars	484,032,000
Silver dollars of 1890	3,577,000
Silver certificates outstanding	484,032,000

GENERAL FUND.

Standard silver dollars in general fund	$5,478,046
Current liabilities	100,456,328
Working balance in treasury offices	25,082,600
In banks to credit of Treas. of the U.S.	35,197,055
Subsidiary silver coin	20,589,741
Minor coin	1,168,086
Total balance in general fund	86,346,516

AGED TRIPLETS HOLD REUNION.

Two Sisters and Brother in Iowa Celebrate Their Fifty-second Birthday Anniversary.

Clinton, Ia., Feb. 7.—[Special.]—The oldest triplets in Iowa have celebrated their fifty-second birthday anniversary here. They are Clinton Burlingame of Fulton, Ill., Mrs. Ida Hartson, and Mrs. Ida Golden of Clinton.

BANKERS HELD FOR BRIBERY

Former Pittsburg Alderman and Capitalist Also Indicted.

SECRETS ARE TOLD BY GRIFFIN.

Attempt to Influence Choice of Depositories Is Cause.

Pittsburg, Pa., Feb. 7.—[Special.]—True bills were returned by the grand jury today charging conspiracy, bribery, and perjury against President E. H. Jennings and former Vice President F. A. Griffin of the Columbia National bank, former Select Councilman Charles Stewart, County Delinquent Tax Collector Max Leslie, and F. Nicola, a capitalist.

The indictments were were based upon a confession alleged to have been made by Griffin to the grand jury, which has been investigating councilmanic graft ... for a year.

Alleged Bribes to Councilmen.

The present cases involve the alleged payment of bribes to councilmen in 1908 to obtain their vote for an ordinance designating city depositories, of which the Columbia National bank was one.

Jennings and Griffin were the only defendants permitted to appear before the jury by District Attorney Blakely. They testified as to the proceedings that finally led to their arrest and prosecution. The indictments found are: Conspiracy, Leslie, Griffin, Jennings (2), Stewart, and Nicola. Bribery, Stewart, Leslie. Accessory to bribery, Nicola. Perjury, Leslie. Misdemeanor, Leslie.

Defendants Watched by Detectives.

One of the chief witnesses examined this forenoon was L. W. Mendenhall, a stenographer, who identified notes of testimony given before a previous grand jury and taken by himself. District Attorney Blakely ... since the defendants were held by ... Masters, had had private detectives on the trail of some of them.

The Rev. J. A. Alexander, a minister of Crafton, was sworn in as foreman of the jury. Another minister, the Rev. ... of Homestead, refused to take the oath and was "affirmed."

TELLS THE INTERSTATE BOARD OF ALLEGED EXPRESS TRUST.

Minnesota Man Declares There Is a Combination to Force High Rates for Transportation of Goods.

New York, Feb. 7.—State Senator Sundberg of Minnesota was a witness today in a hearing before an interstate commerce commission examiner on his complaint of a combination between four of the big express companies to maintain high rates.

Senator Sundberg declared he had been repeatedly overcharged on express shipments. He had paid seven times the freight rates, he said, on agricultural machinery to his farm sent from Minneapolis by express. He testified that George S. Loftus, a commission merchant of Minneapolis and St. Paul, was the rate man from whom he procured the information on which he based his charges.

Traffic Manager Ludlow of the Wells-Fargo company was examined regarding western express rates. He denied rates were being raised and declared his belief that the rates established were reasonable. He expressed the opinion that express rates should be about three times the first class freight rates. Rates were kept at a point where the business could be handled efficiently and properly, he declared.

Mr. Ludlow refused to answer certain questions of Attorney Manahan for the complainant.

"Mr. Manahan is trying to get something out of this for a state investigation," declared the witness.

Oral argument will take place before the commission in Washington on April 11.

ORDERS RAILROADS TO TREAT ALL SHIPPERS' CLAIMS ALIKE.

Interstate Commerce Commission Also Says Undercharges Must Be Collected —Hearing Against Southern Line.

Collection of all undercharges for freight shipments and prompt repayment of claims for overcharges by the railroads are required in a new order of the interstate commerce commission. The commission has taken cognizance of the fact that virtual rebates often are paid through the neglect of small undercharges as well as that discrimination may be practiced in repaying overcharges to some shippers while putting off the small shippers.

The railroads are somewhat puzzled as to how they shall act in cases where the undercharge is small, as such cases arise every day and are difficult to settle.

Claims for overcharges against a number of railroads were investigated by G. L. Brown, special examiner for the interstate commission, at a hearing in the federal building yesterday. It will be continued for a day or two. Alfred O. Davies of Chicago complained that the Louisville and Nashville and Chicago and Eastern Illinois roads had charged him as consignee for the service of stripping, bracing, and loading carload shipments of strawberries from Tennessee contrary to tariff provisions.

The value of training railroad employés in the use of fire prevention equipment is emphasized in the annual report of the Pennsylvania railroad insurance department. The company's own employés extinguished 97 fires during 1909, according to the report, which occurred on property valued at more than $9,000,000, while the total loss was only about $20,000.

FIRES COST U. S. $1,500,000 DAY

Geological Survey Figures Show That Property Loss Is $456,485,000 a Year—Toll of Lives 1,449.

Washington, D. C., Feb. 7.—Fire levies upon Americans each year an enormous tax, calculated by United States government officials at almost $1,500,000 a day and 1,449 lives a year.

As a result of an investigation just concluded by officials of the United States geological survey, it has been ascertained that the fire loss in the United States is eight times as much per capita as in any country in Europe and that the great fire waste in the United States is due principally to the predominance of frame buildings and to defective construction and equipment.

The total cost of fires in the United States in 1907, excluding that of forest fires and marine losses (in themselves extensive), but including excess cost of fire protection due to bad construction and excess premiums over insurance paid, amounted to the enormous sum of over $456,485,000, a tax on the American people exceeding the total value of all the gold, silver, copper, and petroleum produced in the United States in that year.

Stratford Old Boys to Celebrate.

The Stratford Old Boys' association will hold their fourth annual banquet at Kirk's ..., 123 Fifth avenue, this evening. William ..., mayor of Stratford, Ont., will be the guest of honor and the principal speaker. The association is composed of Chicagoans who formerly resided in Stratford.

Makers of Oleomargarine Arrested.

Joseph P. Langan, 747 South Western ...; Fred Marhoefer, 3423 West Thirty-... street; Claire Gotshall, 3836 Washington boulevard, were arrested yesterday on a charge of illegally manufacturing oleomargarine. They were released on bonds.

MARKET IN ... STEEL DOWN ...

Extreme Weakness ... change and Stock ... Throughout ...

BIG SELLING ...

Seat Sells for $82,000 ... of $9,000 from ... Two Weeks ...

[NEW YORK TIMES FINANCIAL ...]

NEW YORK, Feb. 7.—[S...] another day of extreme we... York stock exchange.

Stocks tumbled steadily ... session under the pressure ... dation, which was accen... support. Quotations bro... records of last week, ea... levels not for the year ... period dating as far back a... summer.

Although not the center ... the case last week, Steel co... day to 75⅝, a loss of 4⅝ po... ing price of Saturday, 9... price a week ago, and n... over the quotations of a ...

Tremendous Selling ...

The selling of copper s... dous, American Smelting ... to 77¼ from 82 at the c... Amalgamated Copper dec... 71⅝; Anaconda fell 3¼ p... Copper went down 4 points ... fell an even 5 points; Uni... 4¼, Southern Pacific ... throughout the active spec... from 2 to 6 points. The m... and nervous.

A seat on the exchange ... ing for $82,000, a decline ... price paid for a seat two w...

It would be impossible to ... the various reasons advan... after the close of busine... break of prices.

The explanation which ... favor traced the unsettle... duction in congress today ... tration bill for the federa... industrial and other conce...

Steel Probably the ...

Notwithstanding that th... accepted explanation, th... the course of the market a... was not unconnected with ... of support evidenced for ... in Steel common shares. ... of the day's business was ... actions in Steel common, ... ing discernible was that fr... lators covering short contr...

There may have been ... ment purchasing of this s... may have been some littl... by anxious small holders ... buying and selling, with ... tion, could be traced to sp... simple. They had their ... stock.

The exception referred t... accumulation of shares ma... and in the fashion of a py... Profits on this line of ... advertised and the individ... gratulated accordingly. ... recent events have chan... lations into commissera... dation of this stock has be... and went forward today i... ion.

It is impossible for bea... or little, to witness the ... shares without coming to ... the entire market was s... was their proceeding u... warrantable assumption ... the prices of stocks wh... unconcerned with the for... market way. If the inscr... those who countenanced ... not have been served bett... looked for, otherwise not.

Little Heard of Ban...

It is interesting to no... heard in stock exchange ... day's bank statement, al... ment was a disappointing ... had been counting upon th... ableness of the week's cu... to furnish the banks with ...

In the money market ... statement were to be fou... change rates were dist... Bank of England forward... to the continent during the ... destination of the shipme...

Money on call easy, 2¼@2⅝ ...; closing bid, 2¼; offered ... dull and easy; 60 days, 3¼@... days, 3½; 6 months, 4¼@... cantile paper, 4¼@5 per cen... week with actual business ... 4.8575@4.8585 for 60 day bills ... mand. Commercial bills 4.8... ver, 51½c. Mexican dollar... bonds, irregular. Railroad bo...

NEW YORK ST...

Description.	Sales.	Open.
Allis-Chal	200	11¼
Do pfd	300	38
Amal. Cop	73,900	76⅝
Am. Agl. Chem.	700	42
Am. Beet Sugar	1,100	35
Am. Can	2,700	10⅝
Do pfd	1,500	74⅝
Am. Car Fdy	5,900	56⅝
Do pfd	200	115
Am. Cot. Oil	1,300	58⅝
Am. Hide & Lea.	700	8⅝
Do pfd	1,000	35⅝
Am. Ice Sec.	1,100	21⅝
Am. Linseed	500	14
Do pfd	800	37⅝
Am. Loco.	2,300	49
Do pfd	200	111
Am. Malt. pfd	200	35⅝
Am. Smelting	54,100	81⅝
Do pfd	1,600	105
Do pfd. B.	200	87⅝
Am. Steel Fdy	800	60⅝
Am. Sugar	3,100	120
Am. Tel. & Tel.	7,000	136
Am. Tob. pfd.	600	91⅝
Am. Wool	200	35⅝
Do pfd	200	100⅝
Anaconda	12,800	45⅝
Atchison	22,400	113
Do pfd	400	103
A. C. Line	400	125
B. & Ohio	6,200	110⅝
Beth. Steel	200	29⅝
Do pfd	200	58
B. R. Trans.	6,800	71⅝
B. U. Gas	100	145
Can. Pac.	6,400	175⅝
Cent. Lea.	4,400	37⅝
Do pfd	400	100⅝
C. & Ohio	28,300	80⅝
C. & Alton	400	56
C. G. W. [new]	400	26
Do pfd	2,100	50⅝
C., M. & St. P.	16,700	145⅝
Do pfd	200	164
C. & N. W.	1,400	154⅝
C. C. Trac. pfd.	200	8
C. C. C. & I.	6,000	35
Do pfd	100	110
Colo. Sou.	1,000	57⅝
Do 1st pfd	300	81⅝
Do 2d pfd	100	76⅝
C. F. & I.	700	79⅝
Con. Gas	10,000	143
Corn Prod.	1,700	17⅝
Do pfd	1,500	81
Del. & Hudson	1,300	172
D. & R. G.	2,000	38⅝
Dis. Sec.	200	33⅝
D. S. S. & A. pfd	2,100	29⅝
Duluth P. pfd	300	25
Erie	5,600	27⅝
Do 1st pfd	1,100	45⅝
Do 2d pfd	200	35
Fed. M. & S. pfd.	200	80
Gen. Elec.	2,300	150⅝
Gt. Nor. Ore	2,400	70
Gt. Nor. pfd	7,500	135⅝
Havana Elec.	300	88
Hock. Val. recta.	300	104
Do pfd	300	95
Ill. Cent.	1,200	138⅝
Int. Harv.	300	100
Int. Met.	4,000	19⅝
Do pfd	4,800	49
Int. Paper	600	12⅝
Do pfd	400	54⅝
Int. Pump	1,600	44
Do pfd	200	84
Iowa Cent.	100	20⅝
K. C. Sou.	1,200	35
Do pfd	300	66
Laclede Gas	4,100	99
Long Island	100	63
L. & Nash.	1,800	143⅝
Manhattan	100	130
Manhattan Beach	100	3
Mer. Marine pfd.	1,600	19
Metropolitan	300	18
M. St. P. & S. S. M.	[illegible]	[illegible]
Do pfd	[illegible]	[illegible]
Do Leased L.	[illegible]	[illegible]
M. K. & T.	7,600	41⅝
Do pfd	[illegible]	[illegible]
Missouri Pac.	[illegible]	[illegible]
Nash. & Chatt.	200	130
Nat. Bis.	100	105
Nat. Enamel	[illegible]	[illegible]

MARKET IN SLUMP; STEEL DOWN AGAIN

Extreme Weakness on the Exchange and Stocks Tumble Throughout Session.

BIG SELLING OF COPPER.

Seat Sells for $82,000, Decline of $9,000 from Price Paid Two Weeks Ago.

[NEW YORK TIMES FINANCIAL LEADER.]

NEW YORK, Feb. 7.—[Special.]—This was another day of extreme weakness on the New York stock exchange.

Stocks tumbled steadily throughout the session under the pressure of enormous liquidation, which was accentuated by lack of support. Quotations broke through the low records of last week, establishing new low levels not for the year alone but for the period dating as far back as the boom of last summer.

Although not the center of decline, as was the case last week, Steel common dropped today to 75¾, a loss of 4⅝ points over the closing price of Saturday, 9⅛ points over the price a week ago, and more than 15 points over the quotations of a month back.

Tremendous Selling of Copper.

The selling of copper shares was tremendous, American Smelting common dropping to 77⅝ from 82 at the close on Saturday; Amalgamated Copper declined 6⅛ points to 71⅝; Anaconda fell 3¼ points to 46; Utah Copper went down 4 points to 44⅛. Reading fell an even 5 points; Union Pacific dropped 4¼; Southern Pacific 4⅝, while losses throughout the active speculative list ranged from 2 to 6 points. The market closed weak and nervous.

A seat on the exchange was sold this morning for $82,000, a decline of $9,000 from the price paid for a seat two weeks ago.

It would be impossible to recapitulate here the various reasons advanced in Wall street after the close of business for the violent break of prices.

The explanation which met with the most favor traced the unsettlement to the introduction in congress today of the administration bill for the federal incorporation of industrial and other concerns.

Steel Probably the Real Reason.

Notwithstanding that this was a generally accepted explanation, the real reason for the course of the market as a whole probably was not unconnected with the complete lack of support evidenced for a number of days in Steel common shares. Over one-quarter of the day's business was made up of transactions in Steel common, and the only buying discernible was that from bearish speculators covering short contracts.

There may have been some little investment purchasing of this stock, just as there may have been some little liquidation of it by anxious small holders, but the bulk of buying and selling, with one notable exception, could be traced to speculators pure and simple. They had their own way with the stock.

The exception referred to has to do with an accumulation of shares made on rising prices and in the fashion of a pyramid months ago. Profits on this line of stock were widely advertised and the individual concerned congratulated accordingly. It now appears that recent events have changed the congratulations into commiserations, for the liquidation of this stock has been going forward, and went forward today in an amazing fashion.

It is impossible for bearish operators, big or little, to witness the slaughter of Steel shares without coming to the conclusion that the entire market was a safe sale, and it was their proceeding upon this perfectly warrantable assumption that pushed down the prices of stocks which otherwise were unconcerned with the fortunes of Steel in a market way. If the inscrutable purposes of those who countenanced today's stock market have been served better things may be looked for, otherwise not.

Little Heard of Bank Statement.

It is interesting to note that little was heard in stock exchange circles of Saturday's bank statement, although the document was a disappointing one to those who had been counting upon the apparent favorableness of the week's currency movements to furnish the banks with additional cash.

In the money market no effects of the statement were to be found. In foreign exchange rates were distinctly easier. The Bank of England forwarded $1,000,000 in gold to the continent during the day, the probable destination of the shipment being Paris.

Money on call easy, 2¼@2¾ per cent; ruling rate, 2½; closing bid, 2¼; offered at 2½. Time loans, dull and easy; 60 days, 3¼@3¾ per cent, and 90 days, 3¾; 6 months, 4@4¼. Close—Prime mercantile paper, 4½@5 per cent. Sterling exchange weak with actual business in bankers' bills at 4.8375@4.8385 for 60 day bills and at 4.8605 for demand. Commercial bills 4.83¼@4.83⅝. Bar silver, 51½c. Mexican dollars, 44c. Government bonds, irregular. Railroad bonds, irregular.

NEW YORK STOCKS.

Description.	Sales.	Open.	High.	Low.	Close Feb. 7.	Close Feb. 5.
Allis-Chal.	200	11½	11½	11½	11½	.....
Do pfd.	300	38	38	37½	37½	39
Amal. Cop.	75,900	76⅝	76⅝	71⅝	72¼	77¼
Am. Agl. Chem.	700	42	42	41½	41½	42
Am. Beet Sugar.	1,100	35	35½	32⅝	33	35¼
Am. Can.	2,700	10⅝	10⅝	10⅜	10⅜	11
Do pfd.	1,500	74⅞	74⅞	72	72⅜	75
Am. Car Fdy.	5,900	59⅝	59⅝	56⅝	57⅛	60⅛
Do pfd.	200	115	115½	115	115½	.....
Am. Cot. Oil.	1,300	58½	58⅝	57¼	57⅜	59
Am. Hide & Lea.	700	6⅝	6⅝	6	6	6⅝
Do pfd.	1,500	35¼	35½	33	33	35½
Am. Ice Sec.	1,100	21½	21½	20¼	20⅜	20
Am. Linseed	500	14	14	13⅜	13¼	14¼
Do pfd.	800	37⅜	37⅜	36	36	37⅝
Am. Loco.	2,300	49	49	47	47⅜	49
Do pfd.	200	111	111	109	109	.....
Am. Malt. pfd.	200	35⅜	35⅜	35⅛	36⅛	36
Am. Smelting.	54,100	81⅛	81⅛	76⅜	77⅝	82
Do pfd.	1,600	106	106	104⅛	105	106⅝
Do pfd. B.	200	87½	87½	87	87	87⅞
Am. Steel Fdy.	800	56¾	56¾	54⅜	54⅜	57
Am. Sugar	2,100	120	120	118⅝	119⅛	120⅛
Am. Tel. & Tel.	7,300	136	136	134⅝	135¼	136⅞
Am. Tob. pfd.	600	91½	91½	91	91	91¼
Am. Wool	500	32⅞	32⅞	32⅛	*32⅛	32¼
Do pfd.	300	100⅞	100⅞	99⅞	100	100⅛
Anaconda	12,500	49⅛	49⅛	46	47	49⅜
*Atchison	22,400	113	113⅛	111¼	111¼	115⅝
Do pfd.	600	103	103	102⅝	102⅞	103
A. C. Line	400	126	126	124½	124½	127
B. & Ohio	6,200	110¼	110¼	108⅝	109⅜	110⅞
Beth. Steel	200	28⅝	28	26½	28	28⅝
Do pfd.	200	55	55	54	54	.....
B. R. Trans.	6,600	71¼	71¼	68⅜	69⅞	71⅛
B. U. Gas	100	148	148	148	148	.....
Can. Pac.	600	178⅝	178⅝	178⅛	178⅛	179⅞
Cent. Lea.	4,400	37⅞	37⅞	35½	35⅞	38
Do pfd.	400	105⅝	106	105½	105½	105⅞
C. & Ohio	26,300	80⅝	80⅝	77½	78¼	81⅜
C. & Alton	400	56	56	54⅜	54¼	56⅞
C. G. W. [new]	400	28	28⅝	27	28	30⅞
Do pfd.	2,100	55⅝	55⅝	52½	53⅛	56
C. M. & St. P.	16,700	146⅞	146⅞	144¼	144⅝	147⅝
Do pfd.	300	164	164¼	164	164	.....
C. & N. W.	1,400	154⅝	154⅛	152⅞	153¼	155¼
C. U. Trac. pfd.	200	8	8	7⅞	7⅞	.....
C. F. & I.	5,600	35	35	32⅞	33	36⅛
Do pfd.	100	110	110	110	110	.....
Col. Sou.	1,600	57½	57½	55	55	57⅛
Do 1st pfd.	300	81½	81½	80½	80½	.....
Do 2d pfd.	100	79⅝	79⅝	79⅝	79⅝	.....
C. H. C. & I.	700	19⅝	19⅝	17½	17¼	18
Con. Gas	10,000	143	143	139⅞	138⅞	144¼
Corn Prod.	1,700	17⅝	17⅝	17¼	17¼	18
Do pfd.	1,500	81	81	80	80	81⅛
Del. & Hudson	1,300	172	172	169¼	170	.....
D. & R. G.	2,900	38⅝	38⅝	37	37⅝	40⅛
Do pfd.	300	78⅝	78⅝	78	78	.....
Dis. Sec.	2,100	29⅝	29⅝	28¼	28⅝	29⅝
D. S. S. & A. pfd.	300	25	25	24	24	.....
Dupont P. pfd.	100	85	85	85	85	.....
Erie	5,600	27¼	27¼	26⅛	26	27⅛
Do 1st pfd.	1,100	43⅞	43⅞	41⅞	42¾	44⅜
Do 2d pfd.	300	34	34	32⅞	32⅞	34⅛
Fed. M. & S. pfd.	200	80	80	78⅞	78⅞	80⅛
Gen. Elec.	2,300	150⅝	150⅝	147½	147½	151
Gt. Nor. Ore	2,400	70	70	65½	65⅞	70
Gt. Nor. pfd.	7,500	135⅛	135⅛	132⅝	133⅛	135⅝
Havana Elec.	200	86	86	85	85	.....
Hock. Val. rects.	300	104	104	102	104	.....
Do pfd.	300	86	86	86	86	.....
Ill. Cent.	1,200	138⅞	138⅞	138¼	138⅞	.....
Int. Harv.	200	86	86	86	86	87
Int. Met.	4,600	19⅝	19⅝	18	18¼	19
Do pfd.	4,900	49	49⅛	45⅜	45⅞	49⅝
Int. Paper	900	12⅞	12⅞	12⅛	12⅛	.....
Do pfd.	600	54⅝	54⅝	54⅛	54⅛	54
Int. Pump	1,500	46	46	43⅞	44	46⅛
Do pfd.	500	84	84	82⅝	82⅞	85⅜
Iowa Cent.	100	20⅝	20⅝	20⅝	20⅝	20⅝
K. C. Sou.	1,000	36	36⅝	34⅛	34⅝	36⅝
Do pfd.	200	69	69	69	69	69⅝
Laclede Gas	4,100	90	90⅝	97	90⅝	90⅛
Long Island	100	62	62	62	62	.....
L. & Nash	1,800	143⅞	143⅞	141⅞	141¼	144⅛
Manhattan	100	135	135	135	135	133⅛
Manhattan Beach	100	3	3	3	3	.....
Mer. Marine pfd.	1,000	19	19¼	18⅝	19¼	19⅝
Metropolitan	100	18	18	18	18	.....
M. St. P. & S. S. M.	272	134⅜	134⅜	133	133	134⅜
Do pfd.	100	151	151	151	151	.....
Do Leased L.	500	91⅛	91⅛	91	91	.....
M. K. & T.	7,500	41⅛	41⅛	39⅝	39⅞	41⅛
Do pfd.	100	70	70	70	70	.....
Missouri Pac.	2,800	68	68	66⅞	66⅞	69
N. & Chatt.	200	130	130	130	130	.....
Nat. Bis.	100	105	105	105	105	105⅛
Nat. Enamel	300	21⅝	21⅝	20¾	20⅝	21⅝

Description.	Sales.	Open.	High.	Low.	Close Feb. 7.	Close Feb. 5.
Nat. Lead	4,100	78¾	78¾	76	76	79⅛
Do pfd.	200	108	108	108	108	.....
Nat. R. R. Mex. 2d pfd.	700	28	29	26	26	28⅝
N. Y. Air Brake	300	77	77	74¼	74¾	79
N. Y. Cent.	3,900	116	116⅛	115⅝	116	117
N. Y. C. & St. L. 2d pfd.	300	97	97	96⅛	96⅛	.....
N. Y. N. H. & H.	600	158	158	157	157	165
Do 1st pfd.	100	146	146	146	146	.....
N. Y. O. & W.	1,200	45	45	43⅞	43⅞	44⅞
Norf. & W.	1,200	98	98	97⅛	97⅛	98
Nor. Am.	700	77½	77½	75	75	77½
Nor. Pac.	8,300	135½	135½	133⅞	133⅞	135¼
Pac. Mail	500	30½	30½	29⅞	29⅞	30⅛
Pac. Tel.	500	34½	34½	33	33	.....
Penna	21,500	131⅛	131⅛	129⅞	130⅛	131⅝
Peo. Gas	3,300	108	108	106	106	108
Phila Co.	100	98	98	98	98	.....
P. C. C. & St. L.	200	96⅝	96⅝	95⅝	95⅝	.....
Pgh. Coal	2,800	20⅞	20⅞	18⅞	19⅞	21⅛
Do pfd.	1,400	70⅝	70⅝	67	67	70¼
Pressed Car	600	39	39	38⅛	38⅛	39⅝
Do pfd.	100	101	101	101	101	102⅛
Pullman	1,300	197⅞	197⅞	195	195	197⅞
Ry. Steel Spgs.	300	38	38	35	35⅛	39
Do pfd.	100	101	101	101	101	.....
Reading	199,900	156⅝	159⅝	155⅝	156	160¾
Do 1st pfd.	300	91	91	90⅝	91	.....
Do 2d pfd.	100	100⅝	100⅝	100⅝	100⅝	106⅝
Rep. I. & S.	2,400	34⅞	34⅞	33⅝	33⅝	35
Do pfd.	700	99	99	99	99	100⅝
Rock Island	35,700	44	44⅛	41	41⅝	44⅝
Do pfd.	1,600	83	83	81⅜	81⅛	83½
St. J. & G. I. 1st pfd.	200	53	53	50	50	.....
St.L.&S.F. 2d pfd.	2,000	49	49	46	46	48⅞
St. L. & S. W.	700	29⅞	29⅞	29	29⅛	29⅞
Do pfd.	500	71	71	70	70	71⅛
Sloss-Sheff.	1,000	73⅝	73⅝	71⅛	72	73⅝
So. Pac.	50,800	124⅞	124⅞	120⅞	120⅝	125
So. Ry.	2,800	25	25	23⅝	26	28⅞
Do pfd.	2,300	64⅛	64⅛	61	61	.....
Tenn. Cop.	600	31⅝	31⅝	30⅝	30⅝	32
Tex. Pac.	1,200	28⅛	28⅛	28⅛	27	28⅝
Do L. Trust	100	86	86	86	86	.....
Third Ave.	1,200	11⅛	11⅛	10⅛	10⅛	11⅛
Toledo Light	100	10⅛	10⅛	10⅛	10⅛	11⅛
T., St. L. & W.	100	44	44	44	44	44⅞
Do pfd.	100	63	65⅞	63	63⅞	65
Twin City	1,000	111⅛	111⅛	111	111	112
Un. Bag	400	9⅛	9⅛	9⅛	9⅛	.....
Un. Pac.	142,000	183⅞	183⅞	179⅞	180⅛	184⅛
Do pfd.	900	97⅛	97⅛	96⅞	96⅞	96
United Inv.	100	35	35	35	35	.....
Do pfd.	100	58	58	58	58	61⅛
United Dry Goods pfd.	200	110⅝	110⅝	110	110	111
U. S. Pipe.	700	26	26	23⅞	24	25
U. S. Express	100	120	120	120	120	.....
U. S. Realty	200	75⅞	75⅞	73⅞	73⅞	75
U. S. R. & Ref.	100	8	8	8	8	.....
U. S. Rubber	3,700	37⅝	37⅝	35	35	38⅛
Do 1st pfd.	200	109	109	108	108	109
Do 2d pfd.	300	79	79	76	76	.....
U. S. Steel	330,300	78⅞	79⅞	75⅛	75⅞	80
Do pfd.	5,000	120	120	118⅞	119	121⅛
Utah Cop.	6,000	48⅛	48⅛	44	44⅛	48⅛
Va. Chem.	1,300	49⅞	49⅞	47⅛	47⅛	49⅝
Do pfd.	100	123	123	123	123	123
Vul. Det.	400	16	16	15⅞	15	15⅞
Do pfd.	100	60	60	60	60	.....
Wabash	2,200	19⅞	20	18⅞	19	20
Do pfd.	7,200	45	45⅞	40	40⅞	45⅞
West. Mary cfs.	900	46⅛	46⅛	45⅛	45⅛	47⅛
W. U. Tel.	800	70	70	69⅛	69⅛	71
Westinghouse El.	2,100	65	65	63⅛	63⅛	67⅛
Do 1st pfd.	100	121	121	121	121	.....
W. & L. E. 1st pfd.	100	9⅞	9⅞	9⅞	9⅞	10

Total sales, 1,263,000 shares.
*Ex. div.

EXPRESS.

Adams	243@270	United States	120@125
American	200@210	Wells-Fargo	150@170

GOVERNMENTS.

	Bid.	Asked.
United States 2s, registered	100¾	101
United States 2s, coupon	100¾	.....
United States 3s, registered	102	102¾
United States 3s, coupon	102	102¾
United States 4s, registered	114¾	115¼
United States 4s, coupon	114¾	115¼
United States Pan. 2s, registered	100	101
United States Pan. 2s, coupon	100	101

IN PHILADELPHIA.

Lehigh Valley	12,540	98⅝	98⅝	94⅝	96	99

NEW YORK BOND TRANSACTIONS—10 A. M. TO 3 P. M.

4000 U S 3s rg...101¾
5000 Argentine gold 5s ctfs...97
23000 Jap 4s...90¾
1000 do 4½s...95¾
32000 do 4½s 2s...[illegible]
15000 State San Paulo 5s...97
1000 N Y City 4s 1957...99¾
94000 do 1958...99¾@99¾
25000 do 1959...99¾
21000 Adams Exp col 4s...93¾@94¼
19000 Allis-Chal 1st 5s...79¾@80¾
2000 Am Ag Chem cv 1st 5s...102
1000 Am H-L 6s...103¾
2000 Am Spirits 6s 95
71000 Am T-T cv 4s...101¾@102¾
93000 Am Tob 4s...76¾@77¾
8000 do 6s...106¾@106¾
34000 Armour 4½s...92¾@93
27000 Atch gen 4s 100¾
4000 do adj 4s...94¾
61000 do cv 4s...114¾@115
36000 do cv 5s 116¾@117
28000 A C Line col 4s...91¾@92
5000 B-O 3½s...92
24000 do 4s...99¾@99¾
5000 do W Va 4s...92¾
34000 B R T 4s...82¾@83¾
5000 Brk U El 1st 100
2000 Buff R-P 5s...114¾@114¾
18000 Cent Lea 5s 98¾@98¾
3000 C Ry N J 5s reg...124¾
2000 C-O 4½s...102¾@102¾
20000 do 5s...112¾@113
1000 C-A 3s...70
18000 C B-Q jt 4s 96¾@97¼
5000 do jt 4s reg...96¾
5000 do Denver 5s...99¾
1000 do Ill Div 3½s 89
1000 do Neb Div 4s 99¾
15000 C M-St P 4s...100
15000 do deb 4s...92¾@93
92000 C R I-P R R 4s...70@71
10000 do Ry ref 4s...90¾@91
5000 C-W I 4s...93¾
20000 Col Ind 1st 5s...78¾@82¾
21000 Col-So 4s...96¾@96¾
30000 do 4½s...98
1000 Corn Prod 5s 1934...95¾
28000 D-H cv 4s...99¾@100¾
15000 do ref 4s 99¾@100
29000 D-R G ref 5s...93¾@94¾
13000 Dist Sec 5s...72½
2000 Erie cv 4s A...77½
10000 do B...68@69¾
12000 do prior lien 4s 84
10000 do Pa col 4s...85
10000 Gen Elec cv 5s 140
5000 Hock Valley 4½s...103¾
5000 Ill Cent ref 4s 99¾
5000 do St L Div 3½s...88¾
166000 Int Met col 4½s...78¾@79¼
20000 Int R T 5s A...102¾@103¼
10000 do ctfs 5s...102¾
3000 Int Pump 6s...96
5000 Ia Cent 1st 5s 105½
10000 K C So 3s...73¾
6000 do 5s...102¾
2000 L E-W 2d 5s 106¾
1000 L S-M S 3½s...91¾@91¾
15000 do deb 4s...95¾@95¾
12000 do 4s 1931...94¾@94¾
1000 L-N uni 4s...99¾
4000 Man 4s stpd...96¾
1000 Mer Mar 4½s...67
4000 Mex C con 4s...87¾
1000 M K-T 4s...98¾
2000 do 2d 4s...86¾
9000 Mo Pac 4s...86¾
21000 do cv 5s full pd 95
1000 Mob-O new 6s 121¾
8000 Nat Ry Mex prior lien 4½s...93¾@93¾
2000 N Y A Brake 1st 6s...109¾
4000 N Y C 3½s...90¾@90¾
15000 do 4s...95¾@95¾
1000 N Y C-St L 4s 100
1000 N Y G E L H-P 4s...83¾
11000 N Y N H-H 6s...135¾@135¾
25000 do cv 3½s...100¾
11000 N Y Tel 4½s ctfs...98¾@98¾
70000 N-W cv 4s...101
4000 N Pac gen 3s...73¾
4000 do 3s reg...72¾
6000 do prior 4s...100¾@101
12000 O R-N con 4s...96@97
20000 O S L ref 4s 94¾@94¾
16000 Pac T-T 1st 5s...98¾@99
60000 Pa cv 3½s 1915...96¾@96¾
32000 Rdg gen 4s...99¾
1000 Rep I-S 5s...104¾
1000 St L-I M 4s...85
1000 do 5s...112¾
1000 do R-G 4s...87
1000 St L-S F ref 4s 82
8000 do gen lien 5s...88¾@88¾
15000 St L S W con 4s...77¾@78¾
11000 So Pac 4s...92@92¾
424000 do cv 4s...101¾@102¾
5000 So Ry 5s...94¾@95¾
18000 Third Ave ctfs stamped 64@64¾
16000 Tol St L-W col 4s...85@85¾
2000 Un Pac 4s 101@101¾
150000 do cv 4s...107¾@108¾
3000 do ref 4s...97@97¾
6000 U S Real deb 5s...90
6000 U S Rub col 6s...104@104¾
23000 U S S 5s s f...104¾@105
6000 Va Car Chem 1st 5s...97¾@98
1000 Wab 1st 5s...111¾
14000 do 2d 5s...101¾
202000 do 4s...70¾@71¾
35000 do Pgh 1st 4s ctfs...41@42¾
220000 do 2d 4s...[illegible]
30000 do ctfs...[illegible]
5000 West E-M cv 5s...90@91
2000 West Md 4s...84¾
1000 W U 4½s...96¾
5000 W-L E col 4s...85¾
1000 Wis Cent 4s...94¾
10000 do S-D 4s...93¾

Total sales, $2,601,000.

New York Curb Transactions.

	Sales.	Open.	High.	Low.	Close.
Am. Tob.	71	405	405	395	395
Am. W. P. pfd.	200	24½	24½	24¼	24¼
B. S. Gas	1,400	⅝	11-16	9-16	9-16
Bost. Con.	1,600	17½	17½	16⅞	16⅞
Bovard	6,000	3½	3½	3½	3½
B. C. Cop.	775	7⅝	7⅝	6⅞	6⅞
Butte Coaln.	900	24	24	23⅞	23⅞
Col. Silver	4,600	11-16	⅝	11-16	⅝
Com. Frac.	1,600	29c	30c	29c	30c
Cob. Cent.	11,100	18½c	18½c	17c	18½c
Chino	9,200	11⅝	11⅝	11⅛	11⅝
Con. Ariz.	3,300	2 3-16	2 3-16	2	2 1-16
Ely Cent.	8,900	1 11-16	1 11-16	1⅝	1 9-16
Ely Con.	5,900	13-16	⅞	13-16	13-16
1st Nat. Cop.	200	5	5	4⅞	4⅞
Florence	500	2⅛	2⅛	2⅛	2⅛
Gila Cop.	2,700	7⅝	7⅝	6⅞	6⅞
Giroux	2,500	9⅛	9⅛	9⅛	9⅛
Greene Can.	3,900	9⅛	9⅛	9	9⅛
Gold. Con.	4,800	7	7 1-16	6 15-16	7 1-16
Greenwater	1,000	9½c	10c	9½c	10c
Inspiration	1,700	8 11-16	8⅞	8⅝	8⅝
Kerr Lake	2,700	8⅝	8⅝	8⅝	8⅝
La Rose	100	4⅝	4⅝	4⅝	4⅝
Man. Trans.	1,000	1 13-16	1 13-16	1⅞	1⅞
Miami	9,900	22⅞	23	21⅞	22⅞
Nev. Con.	6,700	21⅝	21⅝	20⅞	20⅞
Nev. Utah	700	1 5-16	1 5-16	1⅛	1⅛
Nev. S. & M.	100	⅞	⅞	⅞	⅞
Nipissing	1,300	10	10 1-16	9⅞	9⅞
Ohio Cop.	1,200	4 1-16	4 1-16	4	4
Pac. S. & M.	300	1 3-16	1 3-16	1 1-16	1⅛
Ray Con.	4,800	22	22⅛	20	20⅞
Ray Cent.	8,600	3⅝	3⅝	3 1-16	3 1-16
Rawhd. Coaln.	3,200	16c	16c	16c	16c
Sears-Roe.	40	150	150	150	150
Standard	65	640	640	638⅞	638⅞
United Cig.	340	84¼	84¼	82	82⅛
U. S. L. & Ht.	1,000	2 1-16	2 1-16	1 15-16	2
Yukon	1,000	4⅞	4⅞	4⅞	4⅞

BONDS.

$20,000 West. Pac. 5s	97⅛	97⅛	97	97

BID AND ASKED PRICES.

	Bid.	Asked.
Alaska Mines	3c	7c
American Writing Paper	2⅛	2⅞
Chicago Subway	2⅞	2⅞
Cumberland-Ely	7	8
Davis-Daly	2⅞	2⅞
Dominion Copper	1c	5c
Dolores Limited	7⅛	7⅞
Furnace Creek	4c	6c
Foster Cobalt	25c	35c
Goldfield Daisy	6c	7½c
Gold Hill Copper	1	1⅛
Greene Gold-Silver	3c	6c
Do pfd	1-16	3-16
Havana Tobacco	6	7
Do pfd	8	15
International Salt	6⅞	8
King Edward	⅛	⅝
Mines Company of America	45c	50c
Mitchell Mining	1-16	3-16
McKinley Darragh	78c	82c
Montgomery Shoshone	⅛	1⅛
North Butte	33	35
North Butte Extension	1c	5c
Safety Car Heat and Light	.....	133⅞
Standard Coupler	30	.....
Do pfd	110	.....
Stewart Mining	⅝	⅞
Superior and Pittsburg	13⅞	14
Tonopah Mining	6⅞	6⅞
Trinity Copper	10	11
Tribullion	1	1⅛
United Copper	6⅞	7
Do pfd	20	30
White Knob Copper	⅛	⅜
Do pfd	⅛	⅝

GIVES $1,000 TO A COLLEGE.

Rockford Manufacturer Announces Donation to Educational Institution at Carthage.

Rockford, Ill., Feb. 7.—[Special.]—P. A. Pearson, a furniture manufacturer of this city, has given $1,000 to Carthage college, at Carthage, Ill.

METROPOLITAN 'L' SHOWS GAIN

Earns at Rate 4.07 Per Cent on Preferred Stock.

BRICK MEETING IS HELD.

Shareholders Vote $1,000,000 Increase in Capital.

Net earnings of Metropolitan Elevated for the fiscal year ended Dec. 31, 1909, were $348,917, being at the rate of 4.07 per cent on the outstanding $9,000,000 preferred stock. The earnings showed marked improvement in the last half of the year. In the first five months traffic fell below that of 1908, then, beginning with June, there was an increase. The gain for December was 7.04 per cent.

The annual meeting of the company was held yesterday, and Britton I. Budd, who has been general manager of the company since 1907, was elected president, to succeed Howard G. Hetzler, who resigned to become president of the Chicago and Western Indiana. Mr. Budd was also made a member of the board of directors, to succeed Fred W. Smith. Mr. Hetzler will remain as both director and officer of the company, becoming vice president in place of Charles H. ReQua.

Financial Statements.

The financial statements follow:

OPERATING EARNINGS AND EXPENSES.

Fiscal years ending Dec. 31—

OPERATING EARNINGS.	1909.	1908.	1907.
Passenger earnings	$ 2,695,230	$ 2,643,634	$ 2,778,598
Other operating earnings	123,200	103,205	99,991
Gross earn'gs	$ 2,818,430	$ 2,746,840	$ 2,878,588
OPERATING EXPENSES.			
Maintenance of way & struct're	134,350	165,625	116,210
Maintenance of car equipment	165,176	134,159	162,388
Maintenance and operation of power plant	312,706	329,636	395,513
Conducting transportation	605,094	585,514	573,618
General expenses	103,347	101,300	88,740
Loop operation & maintenance	97,404	104,565	107,627
Totals	$ 1,418,076	$ 1,410,801	$ 1,443,498
Net earnings	$ 1,400,345	$ 1,336,039	$ 1,435,080
Proportion of operat. expenses to gross earn'gs	50.31	51.36	50.11
INCOME ACCOUNT.			
Income from operation	$ 1,400,354	$ 1,336,039	$ 1,435,089
Other income	11,159	10,126	6,819
Gross income	$ 1,411,514	$ 1,346,165	$ 1,441,909
Int. 1st mtg. bonds	$ 399,960	$ 399,960	$ 399,960
Interest exten. mtg. bonds	161,216	151,604	125,622
Int. collat. loan	20,231	27,950	30,291
Int. equip. notes	.....	8,642	18,816
Other interest	601	4,152	.....
Miscel. rentals	37,048	37,048	37,048
Loop rentals	262,626	257,947	261,995
Taxes, car licenses, & spcl. assessments	180,893	197,735	176,389
Total chrgs.	$ 1,062,596	$ 1,084,750	$ 1,050,123
Available for dividends	$ 348,917	$ 261,415	$ 391,785
Divnds. declared	.....	.....	195,857
Bal. carried to surplus	$ 348,917	$ 261,415	$ 195,927
Pct. of surp. to outstanding pfd. stock	4.07	3.00	4.50

COMPARATIVE BALANCE SHEET—ASSETS.			
Cost road eqipmt. and property	32,331,208	32,265,152	32,150,968
Capital stock in treasury, pfd.	292,100	292,100	292,100
Capital stock in treasury, com.	35,900	35,900	35,900
Extn. mtg. bonds in treasury	967,000	983,000	1,179,000
Union Con. Elev. ry. b'nds owned	41,400	.....	.....
Cash on hand and in banks	249,283	156,189	247,608
Material and supplies	79,220	52,321	77,644
Accts. receivable	96,921	62,019	47,696
Prepaid insur'ce	11,820	21,389	26,328
Advances, Un. Con. Elevated railroad	27,385	53,720	53,720
Unadjusted accts.	20,075	15,232	78,034
	$34,148,319	$33,937,025	$34,139,997
LIABILITIES.			
Cap. stock, pfd.	9,000,000	9,000,000	9,000,000
Cap. stock, com.	7,500,000	7,500,000	7,500,000
1st mtg. bonds 4%	10,000,000	10,000,000	10,000,000
Extension mtg. bonds, 4s	5,000,000	5,000,000	4,300,000
Collateral loan	300,000	400,000	500,000
Eqipmt. notes	.....	.....	336,124
Notes payable	.....	.....	75,722
Unpaid vouchers, pay rolls, accts.	134,989	110,617	263,297
Int. coups. due, not presented	6,880	6,620	5,960
Int. on extn. mtg. bonds due Jan. 1	80,660	80,320	66,720
Divs. chked. out	.....	240	474
Int. accrued, not due	170,478	171,650	173,680
Rentals accrued, not due	8,749	8,749	8,749
Taxes accrued, not due	101,872	101,872	101,872
Dep'c'tion resvd.	264,065	275,248	88,704
Balance surplus	1,580,624	1,281,706	1,320,291
	$34,148,319	$33,937,025	$34,139,997

Traffic in 1909.

The following table shows the improvement in traffic and the daily average record throughout the year 1909:

1909—	Total passengers.	Daily average.	Per cent inc.
January	4,208,919	135,771	*4.09
February	3,943,653	140,845	*2.81
March	4,411,512	142,307	*2.08
April	4,266,647	142,222	*3.01
May	4,471,682	144,247	*0.39
June	4,440,538	148,018	2.50
July	4,199,484	135,467	4.15
August	4,271,056	137,776	7.07
September	4,326,530	144,217	9.79
October	4,604,298	148,526	3.70
November	4,467,681	148,923	5.29
December	4,907,626	158,310	7.06
Total	52,519,609	143,889	2.04

*Decrease.

Daily average for 1908...140,960
Daily average for 1907...148,715
Daily average for 1906...138,361

President Hetzler's Report.

In his report to the shareholders retiring President Hetzler noted the fact of the increase in traffic, and said that on Dec. 24, 1909, the number of passengers carried, 192,697, was the record for any one day in the history of the company. The mileage operated during the year was not increased, being 50.5 miles, exclusive of sidetracks. The equipment consists of 225 motor cars, 179 coaches, 83 control coaches, and 17 miscellaneous cars.

During the year deductions from income were made as follows: The collateral loan was reduced from $400,000 to $300,000, and in addition $100,000 was expended for cost of road and property. These latter expenditures included the cost of track elevation at the Douglas park branch, the purchase of property on Congress street for division offices, additions and changes to stations, equipment, and safety appliances.

Official Statement.

The following official statement of the dividend position of the company was issued after the meeting of the new board:

"The attention of the directors was called to an article that appeared in several of the Sunday papers intimating that negotiations were pending for the sale of some of the extension bonds, which is incorrect. There is no proposition before the board for the sale of any of the securities in its treasury, and there is none contemplated.

"When the company went on a dividend basis the financial condition was such that without the sale of securities dividends could be paid out of earnings of the road. The earnings are more than ample to justify the payment of the dividends as declared. The road today is in a better physical and financial condition than ever before in its history."

Officers and Directors.

After the stockholders' meeting the directors convened and the following officers were elected:

Chairman of the board—Frederic A. Delano.
President—Britton I. Budd.
Vice president—Howard G. Hetzler.
Secretary and treasurer—Paul D. Sexton.
Assistant secretary and assistant treasurer—William F. Holtz.
General counsel—William W. Gurley.
Auditor—T. B. MacRae.

Directors—Charles C. Adsit, Nathan Allen, R. Floyd Clinch, Frederic A. Delano, Heyliger A. de Windt, James B. Forgan, Howard G. Hetzler, George H. High, Joseph E. Otis, Charles H. Requa, Britton I. Budd.

Brick Votes New Stock.

Stockholders of the Illinois Brick company authorized at their annual meeting an increase of $1,000,000 in the capital stock. Of this amount $500,000 is expected to be devoted to the uses of the company, including the purchase and improvement of brick plants and for other corporate needs.

The net profits for the fiscal year ended Dec. 31, 1909, were $114,116, being equal to 2.85 per cent on the $4,000,000 capital stock. The company showed a total surplus of $225,207. Dividends are now being paid at the rate of 6 per cent. Following is the balance sheet:

BALANCE SHEET—ASSETS.

	Dec. 31, 1909.	Dec. 31, 1908.	Dec. 31, 1907.
Plants	$2,623,028	$3,638,678	$3,616,209
New Construction	.....	30,210	.....
Accts. Receivable	254,412	206,137	133,005
Purchases	248,031	.....	.....
Inventories	400,289	311,443	82,627
Cash	45,387	73,717	430,007
Totals	$4,581,761	$4,265,585	$4,270,902
LIABILITIES.			
Capital stock	$4,000,000	$4,000,000	$4,000,000
Acct. Payable	296,554	16,800	54,662
Dividends unpaid	60,000	77,693	40,000
Surplus	225,207	171,092	176,240
Totals	$4,581,761	$4,265,585	$4,270,902

In his report to the shareholders President Schlake said, among other things:

"I am pleased to report that the business of the company seems now in a fair way to yield the results in which stockholders always are most interested—abundant and regular dividends."

Mr. Schlake, speaking of the earnings, said:

"The early months of the year 1909 showed a continuance of the unfortunate business situation which confronted the company during the previous year, but during the last six months better market conditions have enabled us to realize a profit on our output. It should be borne in mind, however, that a considerable proportion of low priced brick were carried into the later months of the year, and that while prices for city delivery were advanced early in the year, sales for country delivery were made as late as October at very low prices, and that this condition of affairs cut heavily into the earnings of the later months.

"The auditor's statement shows a profit of $114,116.17. This statement shows a decrease for the first six months of the year of $5,000 in surplus, as compared with the statement of Dec. 31, 1908. Owing to the inclement condition of the weather, there were practically no earnings for the month of December, 1909, so that the increase in the surplus of $114,116.17 is attributable to the five months of July, August, September, October, and November.

"During the year there was expended for the betterment of yards 3, 5, 17, and 30, $58,673.55, which has been charged off and is not included in the surplus account. It is the policy of this company to keep the plants in thorough repair, so that in the opinion of your board the amount so charged off was deemed a sufficient allowance for depreciation. The plants of the company are in better physical condition than they have ever been, thus enabling us to keep down the cost of production to a satisfactory figure. We are convinced that the introduction of the brick setting device will still further reduce the cost of our output."

Amount of Brick on Hand.

During the year the company built a plant at Shermerville at a cost of $115,365. The daily output is 300,000 brick. The company had on hand Dec. 31, 1909, 119,000,000 brick, of which 83,500,000 were sold but not delivered. At the corresponding period in 1908 the company had on hand 84,000,000 brick. On Jan. 31, 1910, there was on hand 100,000,000 brick, with orders on the books calling for the delivery of 102,000,000 brick.

The following officers and directors were elected: President, William L. Schlake; vice president, C. B. Ver Nooy; treasurer, J. H. Gray; secretary, E. C. Talter.

Republic Iron's Bond Issue.

Concerning the proposed authorized issue of $25,000,000 bonds by the Republic Iron and Steel company, John A. Topping, chairman of the board of directors, makes the following statement:

"The financial policy recommended by the executive committee of this company is in anticipation of future financial requirements. The Republic company's development has been more or less restricted, owing to the existence of the outstanding mortgage, and it is believed that the present is an opportune time to refund the mortgage indebtedness of the company. The proposed financial plan offers the necessary elasticity required for carrying out a progressive policy of diversifying and increasing the output as the market for iron and steel demands.

"The company during recent years has accomplished much in respect to the development and extension of its mineral reserves and additions to its manufacturing facilities, so that today it is substantially self-contained on iron ore, pig iron, and produces more than half of its coke requirements. Improvements now under way will add diversity to the manufactured products, and will increase the steel ingot capacity of the company 50 per cent.

"The management is of the opinion that further additions to the mineral reserves would be wise, and that further reconstruction and improvements to existing plants should be made, and that additional new construction will be called for, and concludes, therefore, that the company should finance in advance of its necessities."

It is expected that $10,000,000 of the $25,000,000 bonds to be authorized at the meeting of stockholders March 7 will be used to retire present outstanding bonds.

Railroad Earnings.

LOUISVILLE AND NASHVILLE.

December—	1909.	Increase.
Mileage	4,598.01	310.09
Freight revenue	$ 3,229,056	$ 402,017
Passenger revenue	948,426	93,575
Other transp. rev.	271,902	43,594
Nontransp. rev.	34,458	6,347
Total oper. rev.	$ 4,483,844	$ 505,835
Maint. of way and struct.	441,304	44,940
Maint. of equipment	721,180	30,129
Traffic expenses	99,656	14,193
Transp. expenses	1,378,467	119,694
General expenses	91,876	10,868
Total oper expenses	$ 2,732,483	$ 219,827
Net oper. rev.	1,751,360	286,008
Outside oper. [net]	7,428	23,151
Total net rev.	$ 1,758,789	$ 309,162
Taxes	126,445	5,612
Oper income	$ 1,633,344	$ 303,550
July 1 to Dec. 31—		
Freight revenue	$18,821,982	$2,091,378
Passenger revenue	5,550,594	254,670
Other transp. rev.	1,412,723	146,399
Nontransp. rev.	163,958	7,184
Total oper. rev.	$25,949,258	$2,499,632
Maint. of way and struct.	2,845,775	212,894
Maint. of equipment	4,024,728	12,874
Traffic expenses	536,677	46,156
Transp. exp.	7,581,648	187,092
General expenses	506,243	40,286
Total oper. exp.	$15,495,071	$ 499,254
Net oper. rev.	10,454,186	2,000,377
Outside op. [debit]	44,116	*22,093
Total net rev.	$10,410,069	$2,022,471
Taxes	751,730	32,734
Operating income	$ 9,658,339	$1,989,736

GREAT NORTHERN.

December—		
Mileage	7,099.98	201.17
Freight revenue	$ 2,569,989	$ 469,466
Pass. revenue	984,810	121,272
Other transp. rev.	277,393	36,949
Nontransp. revs.	17,692	*3,003
Total oper. rev.	$ 3,819,886	$ *315,747
Maint. of way and struct.	565,417	*30,822
Maint. of equipment	562,055	5,880
Traffic expenses	72,400	10,411
Transp. expenses	1,515,559	223,290
General expenses	79,522	49
Total oper. exp.	$ 2,794,955	$ 218,199
Net oper. revs.	1,024,930	*533,947
Outside op. [net]	12,948	2,876
Total net revs.	$ 1,037,879	$ *531,071
Taxes	253,158	32,007
Oper. income	$ 784,720	$ *563,079

WABASH RAILROAD.

December, gross	$ 2,345,947	$ 206,574
Net	602,204	11,060
From July 1—		
Gross	$14,930,747	$1,571,565
Net	4,942,708	756,390

WABASH-PITTSBURG TERMINAL.

December—		
Total oper. rev.	$ 65,764	$ 27,008
Total oper. exp.	43,788	6,821
Net oper. rev.	$ 21,977	$ 21,084
Taxes	6,000	198
Dec. oper. income	$ 15,977	$ 20,887
Six mo's total oper. rev.	419,112	*19,652
Total oper. exp.	262,591	*17,537
Net oper. rev.	$ 156,521	$ *2,014
Taxes	34,800	*1,846
Six mo's oper. income	$ 121,721	$ *168

*Decrease.

Bowery Savings Bank.

It appears that the Bowery Savings bank in New York has lost 2 per cent of its total deposits because of reduction in its interest rate. At the beginning of the year the bank was paying 4 per cent on its savings deposits, and cut the rate to 3½. Most of the banks have continued to pay 4 per cent. The small loss, however, which the Bowery has suffered in competition with other banks paying a higher rate seems to indicate that as between 3½ and 4 per cent and remaining in the bank of their choice, savings depositors prefer the former.

Stone and Webster Companies.

Stone & Webster have issued their manual for 1910, covering the electric railway and lighting properties controlled by that concern. Thirty companies are embraced and the following statement gives the combined capital and results of operation for the year ended Dec. 31, 1909:

Bonds and coupon notes outstanding	$ 62,997,500
Preferred, capital, and common stocks outstanding	63,196,120
Total	$126,193,620

TOTAL EARNINGS AND EXPENSES 1909.

Gross earnings	$ 20,241,974
Operating expenses	11,582,862
Net earnings	$ 8,659,112
Interest charges and taxes	4,496,350
Balance	$ 4,162,762
Dividends paid	1,972,186
Balance	$ 2,190,576
Total disbursements for the year 1909 for interest on bonds and notes, and for dividends	3,898,016
Miles of equivalent single track operat'd	1,005
Passengers carried	274,967,000
Total connected electric lighting load equivalent to	1,775,000 16 c. p. lamps
Total commercial power load approximately	82,636 H. P.
Total combined power station capacity approximately	167,262 H. P.

[Of which 55,868 H.P. is generated by water power]

Money and Exchange.

Money in Chicago steady at 4½@5½ per cent on commercial paper and local collateral loans, 4½ per cent on call, and 5@5½ per cent over the counter.

Foreign exchange was weak in Chicago at the following quotations:

	Demand.	Sixty days.
Sterling—		
Actual	486⅛	483⅝
Commercial	485⅝	483⅛
Paris francs—		
Actual	516⅛	520
Commercial	517⅛	520⅝
German marks—		
Actual	95 3-16	94 7-16
Commercial	94 15-16	94 5-16

New York exchange sold in Chicago at 10c discount.

Clearings in Chicago were $46,459,344.

General Financial News.

Deere & Co. have purchased the Moline Wagon company, having a capital of $1,000,000. It is reported the purchase was made out of the company's surplus account.

A special meeting of the N. K. Fairbank company has been called for Feb. 24, when the stockholders will vote on a proposition to increase the capital from $2,000,000 to $3,000,000.

The books of the Pittsburg Coal company will close Feb. 15 for the annual meeting to be held on March 8.

Directors of the South Side elevated are scheduled to meet on April 1 to consider the advisability of resuming the payment of dividends.

Chicago Securities.

On the local stock exchange prices were inclined to work lower. This was in sympathy with New York. Illinois Brick stock had an advance of 82, fell back to 79⅛. Sears-Roebuck common was fairly well supported.

The following were the sales on the Chicago stock exchange yesterday:

	Shares.	Open.	High.	Low.	Close.
American Can	450	10⅛	10⅛	10⅛	10⅛
Do pfd	105	74⅞	74⅞	74	74
Amer. Shipbuilding	20	72	72	72	72
Do pfd	5	110⅛	110⅛	110⅛	110⅛
Booth Fisheries	88	33	33	33	33
Do pfd	535	62⅛	62⅛	60	60
Ch. Pneumatic Tool	75	40	40	40	40
Chi. Rys. series 2	58	30	30	29	29
Chicago Telephone	20	128	128	128	128
Chi. Title & Trust	486	149⅛	151	149	151
Chi. & Oak Pk. El.	215	2⅞	3	2⅞	3
Do pfd	.....	.....	.....	.....	.....
Common. Edison	381	115	115	115	115
Diamond Match	90	103⅛	104	103⅛	103⅛
Illinois Brick	860	79⅛	82	79	79⅛
Masonic Temple	17	45	45	45	45
Met. Elev. pfd	200	52	52	51	51
National Carbon	45	107	107	106⅛	106⅛
Do pfd	1	118⅛	118⅛	118⅛	118⅛
People's Gas	282	108	108	106⅛	106⅛
Quaker Oats	25	174	174	173⅛	174
Do pfd	20	105	105	105	105
Sears-Roebuck	1,970	150⅛	150⅛	148	149⅛
Street's Stable Car	240	29⅛	29⅛	29⅛	29⅛
Swift & Co	522	104⅛	104⅛	103⅛	103⅛
United Boxboard	93	10⅛	10⅛	10⅛	10⅛

BONDS.

$9000 Armour & Co. 4½s...92⅞@93¼
3000 Chicago City Railway 5s...102⅝@103
2000 Chicago Edison 5s...100
5000 Commonwealth Edison 5s...102⅛
2000 People's Gas refdg. 5s...102⅛
8000 Swift & Co. 5s...100

IN THE BOSTON STOCK MARKET.

BOSTON, Mass., Feb. 7.—[Special.]—Boston had its share in the decline in values with the pressure of stocks emphasized and price changes pronounced. Lake ran off 3⅛ to 69⅛, but rallied to 71⅛, showing clearly that the stock went into stronger hands on earlier declines of the movement, and the weak speculative position, threatened at one time, seems to have been corrected. Arizona Commercial fell sharply from 41⅝ to 38⅛, later to 39⅛; Butte Coalition from 24⅛ to 22⅛; Centennial from 24 to 22; Copper Range from 78 to 75; North Butte from 35 to 32½, closing at 33⅛; Superior from 52⅛ to 49⅛, later to 49⅛; Indiana from 35⅛ to 34. These are samples. American Telephone receded 1⅝ to 135, with ⅝ rally. Call money, 3½@4½ per cent; time loans, short dates, 4⅛@4⅝ per cent; time loans, six months, 4⅜@4⅝ per cent; time loans, year, 4@4⅝ per cent.

MINING.

Description.	Sales.	Open.	High.	Low.	Close.
Adventure	572	9	9⅛	8⅞	9⅛
Allouez	45	45	45	45	45
Amal. Copper	8,414	77	77	71⅞	72⅞
Amer. Zinc	10	31⅛	31⅛	31⅛	31⅛
Ariz. Coml.	2,785	41⅞	41⅞	38⅞	39⅛
Atlantic	110	8⅞	8	8	8
Batopilas	40	3	3	3	3
Boston Con.	60	17⅞	18	17⅞	17⅞
Boston & Corbin	1,040	18⅞	18⅞	16⅞	17
Butte Coalition	1,415	24⅛	24⅛	22⅞	23
Cal. & Ariz.	340	71	71	70	70
Cal. & Hecla	19	630	630	625	625
Centennial	270	24	24	20	21⅞
Copper Range	1,700	78	78	75	75
Daly West	70	8⅞	8⅞	8	8
East Butte	835	10	10	9⅞	9⅞
Franklin	250	20	20	18⅞	19
Giroux	2,325	9⅞	9⅞	9	9
Granby	62	89	89	87	87
Greene Cananea	690	9⅞	9⅞	9	9
Hancock	115	24	24	21⅞	22⅞
Indiana Copper	1,510	35⅞	35⅞	34	35⅞
Isle Royale	365	26	26	25	25
Kerr Lake	300	8⅞	8⅞	8⅞	8⅞
Keweenaw	200	4⅞	4⅞	4⅞	4⅞
Lake Copper	5,800	72⅞	72⅞	69⅞	71⅞
La Salle	575	16⅛	16⅛	15⅞	15⅞
Mass. Mining	30	7	7	7	7
Mex. Con.	50	4	4	4	4
Miami	467	22⅞	22⅞	21⅞	21⅞
Mohawk	292	65⅞	65⅞	64	64
Nev. Con.	1,411	21⅞	21⅞	20⅞	20⅞
New Arcadia	120	8	8	7⅞	7⅞
Nipissing	505	10⅛	10⅛	9⅞	9⅞
North Butte	2,410	35	35	32⅞	33⅞
North Lake	2,390	17	17⅞	16	17
Ojibway	100	9	9	9	9
Old Dominion	665	41	41⅞	40	41⅞
Osceola	48	146	146	143	144⅞
Parrott	450	25	25	25	25
Quincy	90	82	82	80	80
Ray Con.	884	22⅞	22⅞	20⅞	20⅞
Santa Fe	50	2⅞	2⅞	2⅞	2⅞
Shannon	720	14⅞	15	14⅞	14⅞
Sup. & Boston	800	14⅞	14⅞	13⅞	14
Sup. Copper	810	52⅞	52⅞	49⅞	49⅞
Sup. & Pitts	140	13⅞	14	13⅞	14⅞
Tamarack	34	67	67	67	67
Trinity	50	9⅞	9	9⅞	9
U. S. Smelting	1,378	44⅞	44⅞	43	43⅞
Do pfd	200	50	50⅞	49⅞	50
Utah Apex	210	4	4	4	4
Utah Con.	795	37	37⅞	35⅞	35⅞
Utah Copper	105	46⅞	46⅞	45⅞	45⅞
Victoria	45	4⅞	4⅞	4⅞	4⅞
Winona	160	10	10	9⅞	9⅞
Wolverine	11	139	139	139	139
Wyandotte	50	2⅞	2⅞	2⅞	2⅞

OTHER STOCKS.

Description.	Sales.	Open.	High.	Low.	Close.
Amer. Agl. Chem.	420	42⅛	42⅛	41⅞	42
Do pfd	14	101⅞	102	101⅞	102
Amer. Pneu. svc.	240	7⅞	7⅞	7⅞	7⅞
Amer. Tel. & T.	160	136⅞	136⅞	134⅞	135⅞
East Boston Land	400	9	9	9	9
Edison	18	244	245	244	245
Mass. Gas	700	77⅞	77⅞	77	77⅞
Do pfd	110	93	93⅞	93	93
Mex. Tel.	20	3⅞	3⅞	3⅞	3⅞
N. E. Tel.	6	135⅞	135⅞	135⅞	135⅞
Pullman	25	196	196	196	196
Swift	15	104	104	103⅞	103⅞
United Fruit	82	179	179	178	178
United Shoe	421	65⅞	65⅞	64⅞	64⅞
Do pfd	90	29⅞	29⅞	29⅞	29⅞
U. S. Oil	620	35⅞	35⅞	34	35
Boston & Albany	65	222	222	222	222
Boston Elev.	38	130	130⅞	129⅞	129⅞
Boston & Maine	35	150	150	150	150
Boston & Wor. pfd	190	44	46	42⅞	42⅞
Fitchburg pfd	4	131	131	131	131
Mass. Electric	800	16⅞	16⅞	16	16
Do pfd	150	81	81	80	80
N. Y., N. H. & H.	595	158	158⅞	157	157
W. End St. R. R.	20	92⅞	92⅞	92⅞	92⅞

5½% Mortgages 6%

WE OFFER THE FOLLOWING:

Loan.	Rate.	Security.
$15,000	5½%	$34,000
6,000	6%	14,000
4,000	5½%	7,800
3,300	5½%	6,300
2,750	5½%	5,700
2,500	5½%	5,200
2,000	5½%	4,100
1,500	6%	3,000

Other mortgages in amounts up to $30,000.

We also offer a choice selection of real estate bonds in $500 denominations to net 5½%. Full particulars on request.

All titles guaranteed.

Cochran & McCluer
107 Dearborn St. Tel. Central 881

STONE & WEBSTER
NEW YORK BOSTON CHICAGO

We offer Preferred Stocks of long established dividend paying Electric Railway, Light and Power Companies, managed by our Organization, in sums of $100 and upwards, at prices yielding

6% to 7%

Our 1910 Manual, giving full details of the Companies, is now ready, and will be sent to investors on request, also complete information and specific offerings of our different securities.

CHICAGO OFFICE
604 FIRST NATIONAL BANK BUILDING

6% for Conservative Investors

Standing Timber is one of the most important natural resources of this country and, owing to its rapidly increasing value, forms excellent security for conservatively issued First Mortgage Bonds. Our Timber Bonds are in $500 and $1,000 denominations and are particularly suitable for the requirements of careful investors on account of the following features:

1. Security valued at three or four times the bond issue.
2. Issued under our Serial Plan, maturing semi-annually usually in from six months to five years.
3. Protected by sinking fund sufficient to pay off the entire principal from the exhaustion of only a small portion of the timber security.
4. Property conveniently located close to profitable market.
5. Management in the hands of men of responsibility and long experience.
6. Guaranteed in many cases by individuals with large personal resources.

Timber bond issues are accepted by us only after thorough investigation of the Company's property, titles, management and the marketability of the timber.

Ask for Circular 694B, describing our current issue, and our booklet on "Timber Bonds."

Peabody, Houghteling & Co.
(ESTABLISHED 1865)
181 La Salle Street

Central Trust Company of Illinois
152 Monroe St., between Clark & La Salle
Banking, Savings and Trusts
Capital and Surplus - - $ 2,500,000
Deposits - - - - - 17,000,000
3% Interest from 1st of Month allowed on savings deposited during first 10 business days of same month. Open all day Mondays until 8 p. m. to accommodate patrons.
Special facilities for handling checking accounts of individuals, firms and corporations. Interest allowed on satisfactory balances.
Safe Deposit Vaults
Boxes $3 per year and upward.

Real Estate Title and Trust Co.
N. W. Cor. Washington & La Salle Sts.
Phones: Franklin 154 and 155.
Capital and Surplus, $1,100,000
ABSTRACTS OF TITLE & GUARANTEE POLICIES TO REAL ESTATE.
Operating under the laws of the State of Illinois. Guarantee Policies protected by legal deposit with the State Auditor. 40,000 abstracts and guarantee policies in circulation.
JEROME J. DANFORTH, President.
DIRECTORS
M. B. Greenebaum, John R. Thompson, Wm. E. Hatterman, George R. Jenkins, John Pacha, F. H. Brunell, Oliver T. Cody, Jas. F. Stepina, E. T. E. Kallum, H. J. Schlesinger, Thos. L. Holmes, A. T. Tyrrell, Peter L. Evans, J. J. Danforth, Arthur W. Draper.

COLONIAL TRUST AND SAVINGS BANK
205 LA SALLE ST.
3% INTEREST PAID on Savings Accounts. Deposits made on or before the 10th draw interest from the 1st.

Bonds
List of securities suitable for investment, yielding 3½% to 6%, sent upon request.
A. B. Leach & Co.
140 Dearborn Street
Chicago
New York Philadelphia Boston

AUSTIN-MANHATTAN STOCK
We offer to buy all Austin-Manhattan Consolidated Mining Company's stock offered by brokers or any other parties, at a price below 85c per share, which is now subject to transfer on the books of the company.
PROVIDENT SECURITIES COMPANY
277 Dearborn Street, Chicago

THE NATIONAL BANK OF COMMERCE IN ST. LOUIS
Capital, Surplus, Profits......$15,000,000
ALL BUSINESS GIVEN MOST CAREFUL ATTENTION

John P. Marsh & Co.
TRIBUNE BUILDING
Deal Exclusively in the Best Grade of Chicago Mortgages with Large Margins of Security.
Amounts of $1,000 to $15,000 on well located new brick flat and store buildings.

MISSISSIPPI VALLEY TRUST CO., ST. LOUIS
Capital, Surplus and Profits over $8,000,000
Acts as Agent for owners of St. Louis property; as Register and Transfer Agent; as Executor, Trustee, etc.
Correspondence solicited.

DOLORES MINES COMPANY.
111 Broadway, New York, Dec. 28th, 1909.
The Directors of the DOLORES MINES COMPANY today declared the usual quarterly dividend of four and one-half per cent, payable on February 24th, 1910, to stockholders of record at the close of business on February 14th, 1910. The Transfer Books of the Company will remain closed from February 14th until after the payment of the dividend.
J. D. TOOKER, Secretary.

STOCKS AND BONDS
Bought and Sold on All Exchanges and Curbs
HORNBLOWER & WEEKS
Third Floor 152 MONROE ST.
Members of New York and Boston Stock Exchanges

H. M. BYLLESBY & CO. ENGINEERS
EXAMINATIONS AND REPORTS
218 LA SALLE STREET CHICAGO

FARM MORTGAGES
For Investment Funds. Send for List.
A. G. DANFORTH & CO., Bankers
Washington, Ill. Established 1858

PROPOSALS FOR CORN BROOMS: OFFICE of the Depot Quartermaster, Third and Olive Streets, St. Louis, Mo., February 2, 1910. Sealed proposals, in triplicate, subject to the usual conditions, will be received at this office at 12 noon, central time, February 15, 1910, and then opened in the presence of attending bidders, for furnishing and delivering at the St. Louis Depot of the Quartermaster's Department, fifty thousand (50,000) corn brooms. Contract to be subject to an increase of 50 per cent if desired by the Government. The United States reserves the right to reject or accept any or all bids or any part thereof. Blank forms and all information to be had upon application to this office. Proposals to be sealed and addressed to the undersigned and indorsed "Proposals for Corn Brooms, to be opened February 15, 1910." W. M. Coulling, Captain, Quartermaster, U. S. A., Depot Quartermaster.

SITE OF TERMINAL COSTS $9,537,890.68

Three Deeds Filed Convey Land to C. and N. W. for New Passenger Station.

$20,000,000 TO BE TOTAL.

South Side Apartment Building Sold for $110,000 to Hugh W. Huleatt; Other Deals.

The price which the Chicago and Northwestern railway company paid for all the land it acquired in connection with its new passenger terminal on West Madison street is $9,537,890.68.

This fact was revealed yesterday by the filing for record of three conveyances by the Northern Trust Co., trustee, which originally took title to the various properties, to the railway company, and the deeds cover the terminal, or station site proper, the west approach to the station, and the north approach.

In connection with the station site, which includes the territory bounded by Madison, Lake, Canal, and Clinton streets, twenty-one parcels were conveyed for an aggregate consideration of $5,303,793.89.

It was in this belt that the railway company experienced the greatest difficulty in its purchases, owing to the high prices placed upon their holdings by a number of property owners. Much time was spent in private negotiations, but, as these failed in most cases, recourse was had to condemnation proceedings, and this suit dragged on for several months before a verdict was reached.

As the result of the protracted negotiations and the condemnation suit, the road was delayed at least a year and a half in the carrying out of its plans. Several large properties were acquired by private sale, however, notably the old Gault house on Madison street, for which $150,000 was paid, and the old Gates foundry property as it was called, at Clinton and Washington streets, which was said to have cost the road about $250,000.

West Approach Costs $2,048,419.17.

The west approach to the station, that leading to the Galena division of the road, which is tapped near Western avenue, comprised thirty-two parcels of land, for which a total of $2,048,419.17 was paid.

Fifty-four parcels are comprised in the north approach to the station, which taps the Wisconsin division of the road near Elston avenue. The total consideration for these purchases was $2,185,677.62, making altogether 107 parcels of land. As the cost of the station building will exceed $5,000,000, the total cost of the terminal to the road, independent of the labor of grading, laying tracks, raising buildings, etc., will run in excess of $150,000,000, and the costs in connection with the last named features will, it is believed, carry the cost well up toward the $20,000,000 mark.

Apartment Building Brings $110,000.

A big transaction in south side apartment house property was closed in the sale by Collins & Morris, the builders, to Hugh W. Huleatt of the twenty-four flat building at the southwest corner of Fifty-third street and South Park avenue, for $110,000. The lot is 105x180 feet and the building, which is a new one, has an annual rental of about $13,000. There was some trade in the transaction.

About a year ago Collins & Morris sold to Mr. Huleatt the twenty-four flat building at Michigan avenue and Forty-sixth street for $100,000.

An interesting transfer under the Torrens system was filed for record comprising a tract of seventy and one-half lots in South Oak Park by the Supreme lodge, Knights of Pythias, to Paul Schulte for $21,500. The property will be improved with residences and flats costing from $4,200 to $6,000. Three houses and three flats are now in course of construction. The property was acquired some time ago by the order under foreclosure proceedings brought against a former member.

Record was made of the purchase by Alfred H. Gross from Mahlon Ogden Jones and others of the property at 193-195 Adams street, 48x160 feet, with six story and basement building, for $245,500.

More Deals in Flat Property.

Abraham S. Davis has sold to Louis Mordaunt the apartment house property in Grand boulevard, twenty-five feet south of Fortieth street, with 50x150 feet of ground, west front, for $35,000, subject to an incumbrance of $22,500. In exchange Davis took property in Maywood valued at $25,000.

Isaac N. Perry has acquired from Mary B. Hellman and Edward Hellman the large apartment building and leasehold estate at the southeast corner of Washington avenue and Fifty-sixth street, 100x150 feet, for a stated consideration of $100,000, including an incumbrance of $21,000.

John P. Kenny has purchased from J. B. Kidder and others the flat property in Austin avenue, twenty-five feet east of Armour street, 50x150 feet, south front, for $24,000.

Record was made of the sale by the Jennings estate to Wallace W. Lufkin of the property at 457-463 Wabash avenue, 80x163½ feet, for $166,500.

The Chicago Title and Trust company is trustee in a loan of $27,500, five years, at 5 per cent, to Andrew J. Pruitt, secured by the property at the northeast corner of Racine and Sunnyside avenues, 102x112 feet, with new flat improvements.

Siegel, Cooper & Co. have leased to the Pacific Express company the property at 1620-1624 State street, known as the Siegel, Cooper & Co. stables, for five years at an annual rental of $4,000.

A certificate of increase of capital stock of the W. M. Hoyt company, from $500,000 to $1,000,000 was recorded during the day.

At today's weekly luncheon of the Cook county real estate board Commissioner of Health Evans will talk on "House Ventilation."

Real Estate Transfers.

ROGERS PARK.

Clark-st., 53 s of Farwell, e f, 50x175, Jan. 24 [Anthony Meyers to Michael and Marie Cleesen] ... $5,000

Estes-av., 150 e of Perry-st., n f, 150x179, Jan. 28 [William J. Cavanaugh to May Gibson Telfer] ... 10,000

LAKE VIEW.

1815 Byron-st., n f, 31¼x125, incumb. $2,250, Aug. 21, 1909 [Ada C. Wyre and John J., her husband, to George D. Allen] ... 3,500

Claremont-av., 109 s of Winona-st., e f, 25x125, incumb. $1,600, Feb. 4 [D. Schumacher to Ben Bartlett] ... 2,900

Hermitage-av., 187 n of Belle Plaine, w f, 50x105, incumb. $5,000 assumed, Jan. 31 [Fred'k Schroeder to F. William Morf] ... 10,000

Lincoln-av., s e cor. Lawrence, w f, 77x187 ft. 7¼ in., Feb. 5 [Peter Bartzen to Charles F. Grey] ... 1

Paulina-st., 224 s of Byron, e f, 25x125, Feb. 3 [S. Voss to John F. Pinnow] ... 3,900

JEFFERSON.

Milwaukee-av., 168 s e of Lawndale, w f, 25x125, incumb. $2,600, Aug. 23, 1909 [Peter L. Miller to Nicholas Miller] ... 1

NORTH TOWN.

Ward-st., s e cor. Belden-av., w f, 110x124, Jan. 31 [F. William Morf to Niels Buck] ... 9,500

SOUTH TOWN.

193-195 Adams-st., s f, 48x160, and impts., Jan. 20 [Trustees of Est. of Caroline Ogden McCagg, deceased, for the children of Mahlon Ogden Jones, deceased, et al., to Alfred H. Gross] ... 122,750

Same ppty., Jan. 30 [Trustees of Est. of Caroline Ogden McCagg, deceased, for Louis Butler McCagg, to Alfred H. Gross] ... 122,750

Same ppty., Feb. 4 [Alfred H. Gross quitclaims to Irwin Rew and Anna Rew Gross, as tenants in common] ... 1

Fisk-st., bet. 23d and 24th-sts., e f, 25x125, Feb. 3 [Lukas Szymankowski to Albert Wachowski] ... 6,000

3660 Michigan-av., w f, 24x174 8-10, and fix., incumb. $4,500, Jan. 24 [Leo F. Wormser quitclaims to Marcus Marx] ... 1

59th-pl., 219 e of Spaulding-av., s f, 24x124, Feb. 1 [William H. Bowman to August Goldack] ... 1,600

Wabash-av., 208 s of 53d-st., e f, 40x164, incumb. $9,000, Feb. 3 [William Joseph Bauerle to Charles H. Jackson] ... 1

Same ppty., incumb. $9,000, Feb. 4 [C. H. Jackson to Elijah H. Johnson] ... 1

5550 Wentworth-av., e f, 50x125, Jan. 29 [John H. Dawson to John Campbell] ... 1

HYDE PARK.

Cottage Grove-av., n e cor. 54th-st., w f, 96x120, Feb. 1 [Sarah Freeman and husband, Myer M., to First Trust and Savings bank] ... 1

Exchange-av., 86 e of 90th-st., e f, 25x138½, Feb. 1 [Christian Christensen to Mary E. Schmidt] ... 2,550

Langley-av., 175 s of 75th-st., e f, 25x125, incumb. $2,500, Feb. 1 [E. W. Johnson to Harry and Emma M. Leeb] ... 6,500

76th-st., s e cor. Monroe, n f, 33.2x125, Feb. 4 [Albin E. Schubert to Samuel Nathan and Sidney Klein] ... 3,000

LAKE.

Sawyer-av., 325 s of 56th-st., e f, 50x126, Jan. 31 [Herman G. Binkley to Roger E. Appleyard] ... 1

Wood-st., 263 s of 44th, e f, 24x124, Jan. 15 [Anton Ziolkowski to Konstanty Czapek] ... 3,400

Wood-st., 48 n of 67th, w f, 24x123, Feb. 2 [J. M. Martin to Fred Clark] ... 2,900

Sangamon-st., 50 s of 72d, w f, 25x124, incumb. $2,000, Jan. 29 [John J. Leonard to Frank Potter] ... 4,000

WEST TOWN.

2735 N. Whipple-st., w f, 30x126, incumb. $3,500, Feb. 4 [Aron Anderson to Chas. A. Meister] ... 6,650

Washtenaw-av., 151 s of Wabansia, e f, 24x125, Jan. 13 [Edwd. M. Barta to Henry Cohen] ... 1

Lake-st., s w cor. Oakley-av., n f, 90x97, incumb. $8,000, Feb. 3 [Wm. B. Austin to Jerusha Ellis] ... 1

Erie-st., 216 e of Lincoln, n f, 24x123, Feb. 4 [W. E. Prendergast to Michael Kreuz] ... 5,100

Loomis-st., 165 s of Jackson-blvd., e f, 24x125, Jan. 28 [M. H. Spades, trustee, to John Graefenecker] ... 4,100

Milwaukee-av., 131 n w of Emma-st., n e f, 24x100, Jan. 29 [Stanislaw H. Jarzembski to Stefan S. Tomaszewski] ... 8,100

Superior-st., 172 w of Paulina, s f, 25x120, Feb. 4 [Fred W. Rosenwinkel to Aug. Treder] ... 4,000

Ashland-st., bet. Olive and Cypress-sts., n f, 24x144, m. or l., incumb. $4,000, Jan. 24 [D. Berkowitz to Isaac Geller] ... 7,400

String-st., 326 s of 16th, e f, 24x93, Jan. 10 [Mary Anna Humann to Vaclav Fallada] ... 2,200

12th-st., 123 w of Springfield-av., s f, 25x112, Jan. 4 [M. McGurn to Elias Epstein] ... 2,600

Mozart-st., 75 s of Cortez, e f, 25x123, Feb. 3 [E. E. H. Kruger to Thos. Bresnahan] ... 2,000

Cortez-st., 331 w of Kedzie-av., s f, 25x117 and o. p., Feb. 1 [Sophia Strausser and Frank, her husband, to First Trust & Savings bank] ... 1

Superior-st., 75 e of Campbell-av., n f, 25x123, Jan. 27 [Henry Griebahn to Wincenty Prochniak] ... 3,700

Paulina-st., S., 2335 to 2341, w f, 200x240, together with the three story brick manufacturing building and two story brick office bldg., and all improvements and fixtures, Jan. 31 [Margaret T. McGovern and Michael H. McGovern, her husband, to The American Asphalt Paving Co.] ... 1

Trust deed—Same ppty., The American Asphalt Paving co. to Metropolitan Trust and Savings bk., tr., Feb. 4, 5 years, 5 per cent ... 75,000

Lawndale-av., S., 2121 to 2125, w f, 79x125, and Lawndale Court apmts., trust deed by Belle Higgins and Wm. F. Higgins, her husband, to C. E. and T. co., tr., bonds, Feb. 1 to Feb. 1, 1915, 6 per cent ... 38,000

CALUMET.

Morgan Pk., l 11, resub. n 90 ft l 1 to 5, and all l 6 to 16, b L, Feb. 4 [Jno. W. Hill to James K. Hill] ... 4,000

Building Permits.

1235-37-39 S. Campbell-av., 2 story brick private barn; Standard Brewery ... $13,500
6754 Throop-st., 1½ story frame residence; N. Campbell ... 1,800
819 Greenwood-terrace, 1 story frame dwelling; Otto Wenzel ... 1,000
4807-09-11 W. Madison-st., two 1½ story brick stores; F. B. Tracy ... 10,000
2724 Michigan-av., 1 story brick front rear addition; F. Blaine ... 2,000
811 S. Western-av., 1 story brick store; C. L. Anderson ... 3,000
1609 Irving-av., 3 story brick flats; Joseph Weiss ... 2,000
830-32 N. California-av., two 2 story brick dwellings; T. J. Reynertson ... 8,000
1756-58 Nelson-st., two 1½ story frame residences; S. Peterson ... 3,000
2219-21 W. 49th-pl., two 1 story frame cottages; John J. Sweet ... 1,700
1401 to 1409 Belle Plaine-av., four 2 story brick flats; Niels Buck ... 16,000
5143 S. Honoré-st., 1 story brick residence; Anton Bednar ... 1,100
8439 Buffalo-av., 1 story frame bakery and store; Mary Wojtasiak ... 2,500
8626 Superior-av., 2 story frame flats; Martin Psedenkiewicz ... 2,800
5015 Balmoral-av., 2 story frame dwelling; R. K. Brock ... 2,100
829 E. 88th-pl., 1 story frame dwelling; A. Schreuder ... 1,400
2238-40 E. Wood-av., 2 story frame family flat; R. A. Kinkel ... 3,500
5702 Center-av., 2 story brick store and flat; P. J. Mahon ... 4,500
4649 N. 46th-av., 2 story frame flats; R. F. Shettel ... 2,500
3600 to 3616 Fullerton-av., four 1 story brick stores; H. L. Bordwell ... 6,000
2415 Milwaukee-av., 3 story brick store and flat; Charles H. Kuehn ... 5,500
7051 to 7059 Jeffrey-av., 1 story brick store; Joseph A. Wall ... 14,000
611 N. Willow-av., 2 story frame dwelling; J. Moffatt ... 2,400
2224-26 Warner-av., two 2 story frame flats; D. Schumacher ... 8,000
6345 Winchester-av., 2 story brick flats; Paul Remie ... 1,000
45th and Robey-sts., 1 story frame crushing plant; Wisconsin Granite company ... 2,000
834 Washington-blvd., 2 story brick flats; George Perrine ... 7,500
5 and 7 S. Campbell-av., two 1 story brick stores; Henry A. Hauton ... 850
4101-03 N. Robey-st., 1950 Belle Plaine-av., 3 story brick flats; Albert Wandrecke ... 14,000

SEEK MORE OPIUM SMUGGLERS.

Government Officials Expect to Make Additional Arrests in Chicago as Well as in Other Cities.

The cases against Charley Yee, Yee F. Same, R. J. Prest and Mrs. Hortense Prest, alleged members of an opium smuggling conspiracy ring, now under arrest in Chicago, have been referred to District Attorney Edwin W. Sims. Other arrests in connection with the same plot are expected here, as well as in El Paso and Fort Worth, Tex., St. Louis, Kansas City, and San Francisco.

"There may be two rings operating the opium smuggling game," said a government official. "Evidence gathered shows at least one of them is directed either at El Paso or at Chicago.

"Since the law putting a ban on opium in the United States became effective last April smuggling of opium has become a profitable business. Opium can be bought for $6 a pound in China, and the smugglers are able to dispose of it in cities like Chicago, where the demand is greatest, for $38 a pound and sometimes more."

LETS VAUGHN INQUEST GO ON.

Widow Declines to Sign Application to Halt Autopsy on Husband's Body.

Monroe City, Mo., Feb. 7.—Mrs. J. T. Vaughn at a conference today declined to sign an application for a writ of prohibition to prevent Coroner Wilson and State Chemist Schweitzer of Columbia from completing the autopsy begun upon her husband's body at Monroe City last Thursday.

Mrs. Vaughn is confident that no poison will be found in the body and is willing for matters to proceed without hindrance, according to a formal statement issued by her attorneys tonight.

Dr. Schweitzer was ordered by Coroner Wilson today to wait until Wednesday to begin upon the analysis in order that she might have a chemist there to assist if she desired.

GORE GOES BROKE ON TRAIN.

Senator, Possessing Two Pairs of Trousers, Dons Wrong Ones When Starting on Trip—Borrows Fare.

St. Louis, Mo., Feb. 7.—United States Senator T. P. Gore of Oklahoma arrived in St. Louis last night in a state of great financial embarrassment, in fact, he was compelled to borrow money of a stranger on the train to pay his fare from Washington to St. Louis.

His predicament came about, he admitted to friends in this city, who heard his appeal for a loan, because he boasts two pairs of pants—one he had on; the other, with his wallet in the hip pocket, occupies the post of honor in the senator's boudoir at the capital.

Former Gov. Francis and other Democrats came to his rescue when he arrived here and he was able to continue his journey later in the evening.

PLAN TO AID MAIL ORDER FIRM.

Creditors of Lyon Brothers Begin Involuntary Bankruptcy Proceedings Against "Individuals."

Creditors of David T. Lyon, Mark J. Lyon, and Abraham H. Lyon have started involuntary bankruptcy proceedings against them as individuals and as copartners in the Lyon Bros.' corporation.

This action is taken to clean up all debts so the mail order concern may reorganize and continue business. Proceedings were started against the corporation two months ago, the Central Trust company being appointed receiver.

In the meantime, the receiver has conducted the business, and the present action is expected to put the concern on its feet again.

GIVE OUT CONDUIT CONTRACT.

John W. Farley & Co. Will Build Drain for Chicago River for $78,000.

The engineering committee of the sanitary district of Chicago yesterday recommended that the contract for the construction of a 12x16 foot concrete conduit for draining the west arm of the south branch of the Chicago river be awarded to John W. Farley & Co. The cost will be $78,000. The conduit will connect the west arm of the river with the Western avenue sewer.

CORPORATION ACT NOT TO BE PUSHED

Act for Federal Regulation of Industrial Concerns Is Introduced.

TAFT IS IN NO HURRY.

Declares Other Measures Are More Important for Congress to Pass.

Washington, D. C., Feb. 7.—The federal incorporation bill, which was introduced in congress today, is not to be pressed for passage at this session. If the bill is passed, President Taft has stated his willingness to stand as its sponsor and to take the responsibility for having recommended it.

Further than this, the president told several callers today he will not make the incorporation bill an administration measure. He feels he has no right to do so and that it does not rank with the proposed amendments to the interstate commerce law, the postal savings banks, and the measures designed for the conservation of natural resources. These latter were promised in the party platform upon which the president was elected, and he feels that the party is responsible for their passage at this session of congress.

Wall Street Rudely Awakened.

Wall street interests, inclined at first to look upon the idea of a federal charter with the utmost favor, were rudely awakened when it was learned that the president would insist that in any bill passed on this subject there should be included the provision that nothing in the act should be construed as exempting corporations from the operation of the anti-trust act. A great many corporations, it is said, were looking forward to a federal charter as an indication that past sins were forgiven, provided there were no more transgressions in the future.

Frank A. Vanderlip and George W. Perkins of New York, who saw the president last week, told him that the corporate interests were anything but pleased with the character of the proposed measure, and that few, if any, corporations would take advantage of the act.

The president, it is understood, retorted that the act was a voluntary one and that the corporations which did not care to come under federal control need not do so. He thought in time, however, that the simplicity of doing business throughout the country, once the provisions of the act were complied with, would appeal to the corporations and that they would come to see the many advantages that the act contains.

As to exempting companies with federal charters from the operation of the anti-trust law, the president said that was impossible. The question of the constitutionality of the proposed act is a serious one, however, as it would deprive the states of any jurisdiction whatever over corporations holding federal charters.

Bill Printed in "Tribune."

The bill as introduced today is substantially the same as the text printed in THE TRIBUNE on Jan. 12, the first date on which the country received definite news of the proposed measure.

As a result of the criticisms leveled at the bill principally by Senator Borah of Idaho, one of the foremost lawyers in the senate, on account of its failure to empower revocation of charters of corporations, the attorney general, at the instance of the president, inserted the following provision—the only important change made from THE TRIBUNE'S text:

"In case any corporation organized under this act shall enter into any contract or combination or engage in any conspiracy in restraint of trade or commerce among the several states or with foreign nations, or shall monopolize or attempt to monopolize any part thereof, contrary to the provisions of the act of July 2, 1890 (the Sherman anti-trust law), or shall otherwise violate the laws of the United States, its charter shall be forfeited and the attorney general of the United States may bring proceedings to enforce such forfeiture in any circuit or district court of the United States for the judicial district in which the principal office of such corporation is located, and in any such proceeding the court may, in its discretion, appoint a receiver of the property of such corporation, either during the pendency of the proceeding to preserve the property and cause the business to be conducted in a lawful manner or by final decree to aid in the liquidation of its affairs."

OFFICIAL DEATH RECORD.

THE FOLLOWING BURIAL PERMITS WERE issued by the health department yesterday:

Anderson, Jane, 70; 3839 Forest-av., Feb. 5.
Adlam, Sarah, 85; Milwaukee, Wis., Feb. 6.
Anderson, Oscar, 17; 3957 N. Eberley-av., Feb. 5.
Bion, William, 49; 29 66th-av., Feb. 5.
Burns, Anna, 53; 6953 East End-av., Feb. 6.
Beautem, Bertha, 15; 215 Belmont-av., Feb. 5.
Bourke, Johanna, 68; 522 S. Desplaines-st., Feb. 6.
Bruun, Marie, 4 months; 1513 N. Park-av., Feb. 4.
Bignal, Alfred, 3 months; 4433 Frink-st., Feb. 5.
Brown, Martin, 50; 6346 Wentworth-av., Feb. 5.
Baltkois, Helen, 5 days; 2855 N. Ridgeway-av., Feb. 6.
Berger, Ellenore, 2 days; 6016 Wood-st., Feb. 5.
Boerick, Thomas, 71; 3476 Cornelia-st., Jan. 30.
Clark, Sara, 50; 3823 Wilcox-av., Feb. 5.
Coleman, Miles, 44; 1119 Center-av., Feb. 4.
Cavanaugh, Lawrence, 30; 3144 W. 38th-st., Feb. 4.
Czajtowski, Zofia, 2; 1919 W. 17th-st., Feb. 6.
Chwascinski, Paul, 11 days; 1739 N. Marshfield-av., Feb. 5.
Collins, Patrick, 41; 3351 Emerald-av., Feb. 5.
Clark, Louisa J., 85; 420 N. Marshfield-av., Feb. 5.
Clark, Ella, 51; 5000 Champlain-av., Feb. 6.
Drewniakowski, Stanislaw; 1813 W. 21st-st., Feb. 6.
Dodgers, Frank, 45; 1744 Tripp-av., Feb. 6.
Dennihy, Peter, 11 months; 1035 Almond-st., Feb. 5.
Dwyer, Raymond, 2; 8957 Escanaba-av., Feb. 6.
Dubel, Wladislawa, 13 days; 2236 W. 19th-st., Feb. 6.
Donahue, William, 53; 50 Bunker-st., Feb. 5.
Doran, Hugh, 85; 1834 Canalport-av., Feb. 5.
Dabbert, Ida, 24; 1708 Augusta-st., Feb. 4.
Ennesser, Louis, 55; 1614 S. Homan-av., Feb. 4.
Eckardt, William, 41; 9190 South Chicago-av., Dec. 20.
Edmanson, Clifford, 2 months, 3215 N. Central Park-av., Feb. 7.
Evans, John, 46; 3516 McLean-av., Feb. 5.
Fish, Martha J., 67; 569 Arlington-pl., Feb. 6.
Foot, Moy, 29; 2513 W. Madison-st., Feb. 5.
Freifeld, Abe, 1; 560 W. 14th-st., Feb. 6.
Flanigan, Lucy, 48; 744 North-av., Feb. 5.
Gaugh, Mary E., 2; 3330 Parnell-av., Feb. 5.
Gaffney, Stephen, 34; 2023 Lewis-st., Feb. 5.
Gaygen, Walter, 21; 710 W. 31st-st., Feb. 5.
Gassen, Henry, 83; 2739 Haddon-av., Feb. 6.
Geary, William, 65; 3816 Artesian-av., Feb. 5.
Grighal, Joseph, 1 month; 4808 Winchester-av., Feb. 7.
Hoerr, Daniel, 64; 2338 Humboldt-blvd., Feb. 5.
Heiser, Jennie, 1 day; 7008 Laflin-st., Feb. 6.
Herrman, Robert, 36; 1528 W. 14th-pl., Feb. 5.
Hock, Pearle, 22; 1930 S. State-st., Feb. 5.
Hirschfield, Edward, 45; Winnetka, Ill., Feb. 6.
Jenkins, Milo, 75; 7330 Adams-st., Feb. 5.
Johnson, Jacob, 44; 1334 W. Madison-st., Feb. 5.
Jarabek, Marie, 59; 946 W. 18th-st., Feb. 5.
Jakobsen, Henry, 17; 2202 Western-av., Feb. 6.
Kowalski, Sylvester, 1; 2328 N. 57th-av., Feb. 6.
Kerine, Nora, 40; 2335 Homan-av., Feb. 6.
Kimbell, Baby, 1 hour; 2602 Smalley-ct., Feb. 6.
Koszuta, Kazonierz, 55; 3157 Wall-st., Feb. 5.
Kane, James, 53; 1245 S. Fairfield-av., Feb. 5.
Loehner, Charles, 66; 1037 Wellington-st., Feb. 6.
Leahy, Daniel, 22; 5623 Elizabeth-st., Feb. 4.
Le Valley, Earl, 11; 606 N. Ridgeway-av., Feb. 6.
McMahon, Thomas, 15; 1343 E. 76th-st., Feb. 7.
Maier, Caroline, 58; 1951 W. 21st-pl., Feb. 6.
McDyer, Joseph, 10 months; 419 Oak-st., Feb. 6.
McDonald, Allen, 4; 2646 Mildred-av., Feb. 5.
Murdock, Matilda, 36; 742 N. Harding-av., Feb. 5.
Malecki, Stephen, 45; 1040 32d-pl., Feb. 5.
McGeean, John, 54; 2024 W. 13th-st., Feb. 5.
Mikulicick, Pascal, 37; 1684 92d-pl., Feb. 5.
Martowski, Tadens, 14 days; 1613 W. Superior-st., Feb. 6.
Mueller, Carolina, 64; 3919 N. Paulina-st., Feb. 4.
Negos, Katarzyna, 4 months; 1710 Wabansia-av., Feb. 5.
O'Brien, Thomas, 1½ hours; 3647 Wallace-st., Feb. 5.
Obert, Catherine, 83; Home for the Aged, Feb. 5.
Orsesky, John, 22; 3203 Fox-st., Feb. 5.
Pilts, Joseph, 34; 2657 Dawson-av., Feb. 5.
Polcen, Irene, 26 days; 1311 Wade-st., Feb. 6.
Platt, Mary E., 21; 716 Keith-st., Feb. 4.
Ringsted, Charles, 32; 2656 Armitage-av., Feb. 4.
Rundle, Marie, 40; 2725 W. 43d-st., Feb. 5.
Rader, Herschel, 10; Elburn, Ill., Feb. 6.
Rooney, Cecilia, 45; Kalamazoo, Mich., Feb. 7.
Springel, Czeslaw, 5 months; 1544 Holt-av., Feb. 5.
Sherr, Rosie, 30; 1263 Blue Island-av., Feb. 5.
Szuck, Ellen, 1 month; 2447 Lexington-st., Feb. 5.
Swanson, Viola, 2; 3042 42d-ct., Feb. 4.
Shafer, Gordon, 5 months; 3746 Lake-av., Feb. 5.
Singer, Morris, 85; 3516 Grand-blvd., Feb. 6.
Sundvahe, Dorothy, 3; 3831 Herndon-st., Feb. 6.
Swanson, Swen, 89; Center and Chicago-avs., Feb. 6.
Swiggett, June, 40; 1337 W. Adams-st., Feb. 5.
Sinclair, Caroline, 71; 4420 W. Fulton-st., Feb. 5.
Sokal, Barbory, 44; 2087 S. Hamlin-av., Feb. 6.
Stastny, Jaroslaw, 12 days; 2852 S. Spaulding-av., Feb. 5.
Smohenski, Stanislaw, 42; 541 Jackson-blvd., Feb. 5.
Weiss, John, 83; 516 W. 35th-st., Feb. 4.
Weisseman, Lizzie, 9 months; 1220 S. Morgan-st., Feb. 6.
Yott, George R., 86; 3246 Lake Park-av., Feb. 4.
Young, Ellen, 86; 3041 Kedzie-av., Feb. 4.
Zientchuck, Sarah, 4 months; 1343 W. 14th-st., Feb. 6.

NEWS OF THE COURTS.

Decrees and Judgments.

Judge Petit—6451—Buffington et al. vs. Cox et al.; decree.—4288—Walker vs. Dehr; decree.

Judge Walker—5422—Meaney vs. Meaney; divorce.

Judge Dupuy—6203—Dobek vs. Pietrzykowski; decree of sale.—5111—Kowalski vs. Wilkowski et al.; decree of sale.

Judge Abbott—8642—Roeske vs. J. B. Company; judgt. on verdt., $165 and sat.—6915—Meyers vs. Chicago Rys. co.; judgt. on verdt., $450.—618—Walker vs. M. F. T. assn.; judgt. on fdg., $100 and sat.—3213—Ciolkoski vs. Tilt Shoe co.; judgt. on fdg., $100 and sat.—3028—Dowling vs. Chicago Rys. co.; judgt. on verdt., $1,375.

Judge McSurely—4657—Brown vs. B. S. of C.; judgt. on fdg., $225 and sat.

Judge Baldwin—1429—Devine, admr., vs. American Posting Service co.; judgt. on bal. of verdt., $3,300; appl.

Judge Scanlan—923—Rowley vs. Erickson A. L. co.; judgt. on verdt., $2,750; appl., 30 by 60 days.

Court Calls for Today.

UNITED STATES CIRCUIT COURT.

Judge Landis—10 a. m., motions.
Judge Kohlsaat—10 a. m., No. 29374.

UNITED STATES DISTRICT COURT.

Judge Landis—10 a. m., No. 4310.
Judge Carpenter—10 a. m., motions.

CRIMINAL COURT.

Judge McEwen—Trial call, 2493, 2442, 485, 490, 49, 1140, 1145, 1174, 1178, 1237, 1239, 1249, 1250, 1295, 1296, 1601.

Judge Kersten—Trial call, 381, 2006, 2007, 2031, 1614, 1448, 1443, 533, 433, 305, 444, 2170, 464, 470.

Judge Barnes—Trial call, 1939, 1932, 1927, 2438, 2454, 2472, 2474, 2477, 2505, 2539, 2516, 2517.

SUPERIOR COURT.

Judge Chetlain—10 a. m., chancery motions of course. Trial call, 5037, 3507. On hearing, 3525.

Judge Dupuy—10 a. m., chancery motions of course. Trial call, 5498. 2 p. m., 4700, 4102, 3410, 5528, 1502. 4 p. m., set matter, 5636.

Judge Abbott—9:30 a. m. Trial call, 2848, 2610, 2771, 1903, 3032, 2533, 2377, 2457, 1671, 2376, 1865, 1747, 1582, 12774, 3164, 3126, 2742, 2222.

Judge Kavanagh—10 a. m., law motions of course. Trial call, 3611, 3614, 3435, 3709, 3711, 3795, 3872, 115, 3092, 4074, 4075, 4076. On trial, 3530.

Judge Barnes—At Criminal court.

Judge McSurely—10 a. m., trial call, 4367, 4443, 4445, 4580, 4584, 4589, 4590, 4659, 4661, 4727, 4731, 4733, 4798, 4800, 4827, 3271, 4802, 4806, 4804, 4805, 4806, 4873. On trial, 4440.

Judge Ball—10 a. m., trial call, 2400, 2708, 2717, 1191, 2557, 2718, 2786, 1982, 2478.

Judge McBride—10 a. m., trial call, 2804, 2805, 2993, 2490, 3068, 3072, 3074, 3079, 3081, 3163, 3164, 3165, 3166, 962, 3168, 3170, 3267, 3248. On trial, 2801.

Judge Wright—10 a. m., trial call, 936, 2699½, 2387, 2857, 2165, 2949, 2951, 2961, 2965, 2967, 3054, 3055, 3133, 3142, 3146, 3149, 3150, 3228, 3226, 3227, 3228, 3230, 2776. On trial, 936.

Judge Ben M. Smith—9:30 a. m., trial call, 3202, 990, 4300, 4523, 4524, 2525, 4527, 4591, 4592, 4593, 4594, 4595, 4597, 4598, 4599, 4600, 4662, 4663, 4362.

Judge McEwen—At Criminal court.

CIRCUIT COURT.

Judge Petit—Cases under advisement.

Judge Walker—10 a. m., chancery motions of course. On trial, 2820.

Judge Windes—10 a. m., chancery motions of course. On hearing, 2002.

Judge Mangan—10 a. m., law motions of course. Trial call, 3606, 3618, 3597, 3169, 3998, 3590, 3005, 1275, 4055, 4075, 4121, 4131, 698, 4143, 4035, 3566, 3496, 4060, 4094, 4088, 2146, 3978, 4041, 924, 3486.

Judge Pinckney—10 a. m., law motions of course. Trial call, 2062, 1891, 2523, 898, 2597, 1164, 1174, 2516, 2499, 2589, 2148, 2896, 2617, 2618, 2619, 2620, 2621, 2622, 2623, 2624, 2627, 2631, 2632, 2634, 2668, 2679, 2683, 2688, 2694, 2704, 2718, 2722, 2723, 2725, 2726, 2729, 2731, 2732, 2735, 2737, 2210, 2476, 2569, 1811. 2 p. m., Crews vs. Smith.

Judge Baldwin—10 a. m., law motions of course. Trial call, 3814, 3898, 3046, 3654, 2859, 3475, 3908, 2980, 2662, 3600, 3893, 3445, 3840. On trial, 3712.

Judge Tuthill—At Criminal court.

Judge Scanlan—10 a. m., law motions of course. Trial call, 3423, 3444, 3449, 3340, 2017, 1930, 2810, 3395, 1521, 294997, 1898, 3474, 2708, 2613, 3081, 2616, 2644, 2292, 5740, 3081, 2498. On trial, 2836.

Judge Honore—10 a. m., law motions of course. Trial call, 1795, 4032, 4150, 4164, 4187, 4217, 4236, 4278, 2985, 2095, 3290, 2615, 249642, 2712, 4193, 3960, 4375.

Judge Gibbons—10 a. m.—Law motions of course. Trial call, 1962, 2904, 3651, 3614, 3686, 3697, 2521, 220996, 293863, 3628, 3703, 3714, 3719, 3245, 3260, 3376, 2960, 3591, 2123, 1581. On trial, 3338.

COUNTY COURT.

Judge Wall—10 a. m.—Motions. Legal objections in calendar 191 in following cases: 32898, 33414, 33882, 33971, 34072, 34089, 34202, 34207, 34228, 34297, 34308, 34340, 34341, 34446, 34449, 34502.

PROBATE COURT.

Judge Cutting—10 a. m.—Motions in estates of Frederick Wagenknecht, Morris L. Bradshaw, Ellen Scott, George Nelson, Patrick Cagney, and Sarah Doogan. 2:15 p. m., in estates of Jessie Konbenec, M. Muir, J. H. Mittleman, Max Goldblatt, and Henry C. Allen.

Judge Welch—10 a. m.—In estates of Karina Carlson, John Nittelstaedt, Otto Eckert, Maud Summers, and Louis C. Straight.

MUNICIPAL COURT.

Calendar 59, general 140802, page 6, is the last case assigned from the jury calendar for Tuesday.

Judge Olson [jury]—90499, 162603, 201051, 203035, 164060, 158233, 1211, 167065.

Judge Foster [jury]—77542, 92160, 3277, 39855, 200517, 200664, 92247, 166383, 94212, 200325, 91204, 138479, 92164, 92181, 164635, 166190, 200143, 159859, 1816, 1668, 167359, 166096, 144522, 163078, 161109, 143056, 134119, 200913, 146069, 200915, 92254, 89923, 94201.

Judge Eberhardt [jury]—202082, 203030, 203060, 203075, 204046, 204047, 204052, 204058, 168301, 159963, 203065, 168297, 166877, 165568, 165629, 165633, 166622, 166656, 167620, 167702, 168291, 168393, 168408.

Judge Cleland [jury]—91191, 90704, 90755, 169217, 169296, 200365, 200367, 91199, 93332, 161237, 164310, 165645, 200368, 201018, 201032, 92362, 94235, 140302.

Judge Fake [jury]—93316, 93317, 93318, 93212, 165121, 147690, 200963, 90452, 72100, 166654.

Judge Beitler [jury]—94230, 158025, 90336.

Judge Walker [jury]—1810, 1811, 1812, 1813, 1814, 1815, 1816, 1817, 33412, 33413, 33414, 33415, 33416.

Judge Houston [jury]—163953, 93321, 164113, 93303, 39883, 90444, 90512, 91206, 94234, 148974, 158583, 158898, 160121, 161066, 158811.

Judge Girten [nonjury]—115813, 147925, 121149, 119217, 120207, 169464.

Judge Cottrell [nonjury]—161266, 164169, 165521, 142568, 168691, 169026, 170926, 164874, 137184, 168706, 168922, 172047, 170148, 171009, 170461, 168808, 169544, 171152, 171212, 173059.

Judge Goodnow [nonjury]—40862, 152164, 29219, 40859, 40860, 40756, 40916, 152297, 40920, 40400, 41208, 40634, 40764, 41182, 40688, 41236, 150104, 40206, 40747, 40466, 40823, 152287, 41175, 40230, 40864, 40424.

Judge Blake [nonjury]—90652, 164711, 93350, 167826, 90775, 93386, 92437, 93380, 171035, 169567, 170548, 164645, 91215, 164898, 90881, 94294, 172085.

Judge Heap [nonjury]—165875, 162161, 150348, 167908, 170011, 164490, 170060, 165347, 164367, 168812, 169889, 169690, 170888, 170889, 170900, 164457, 168381, 163992, 167078, 129262, 160812, 165195, 170295, 165352, 170592, 169552, 161604, 170055, 172135, 172136, 164565, 159482.

Judge Hume [nonjury]—200616, 200779, 161205, 166797, 200576, 200841, 168175, 200596, 148147, 163064, 168042, 168139.

Judge Crowe [nonjury]—170331, 165664, 169597, 169599, 170676, 164705, 165950, 164086, 164879, 168839, 173025, 164706, 172112, 169045, 172184, 168270, 164620, 167363.

Judge Bruggemeyer [nonjury]—144922, 169572, 171041, 138954, 144868, 181047, 168971, 168973, 169695, 618987, 168989, 170493, 170654, 170836, 170860, 171096, 168768, 170739, 41218, 171279, 159632, 169435, 170655, 170526, 164506.

Judge Dietrich [nonjury]—168619, 170089, 157679.

Petitions in Bankruptcy.

Hans B. Kraut, mechanical engineer, 484 Deming-pl.; liabilities, $13,013.97; assets, $90.

Samuel Mollner, restaurant keeper, 103 Randolph-st.; liabilities, $1,854.16; assets, $1,700.

Petition of creditors to have David T. Lyon, Mark T. Lyon, and Abraham H. Lyon, as individuals and as copartners, declared bankrupt. Claims: National Enameling & Stamping co., $3,751.24; Chicago Stove & Range co., $1,839.98; Commercial Coal & Coke co., $766.08.

Petition of creditors to have Fred Blum declared bankrupt. Claims: Fenske Bros., $500; Gordon & Chapman, $400; Harris Fur co., $317.

Joseph J. Benzion, picture framer, 4313 W. Madison-st.; liabilities, $2,602.63; assets, $429.22.

Louis Lorenzen, clerk, Chicago; liabilities, $1,258.59; assets, $41.75.

Oscar M. Riddell, clerk, 3004 Michigan avenue; liabilities, $671; assets, $56.50.

Peter McArthur, carpenter contractor, Chicago; liabilities, $9,228.05; assets, $5,846.50.

McCall Bros., Chicago; liabilities, $2,865.08; assets, none.

NEW INCORPORATIONS.

NEW CORPORATIONS WERE LICENSED YESterday at Springfield by the secretary of state as follows:

World's Correspondence University of Expression, Chicago; capital, $10,000; conduct schools and print, publish, and sell school supplies; incorporators, J. T. Tyrrell, J. H. Dunn, V. B. Scott.

Twentieth Century Auto Station, Chicago; capital, $2,500; general automobile and garage business; incorporators, Cornelius J. Short, John A. Cameron, Benedict J. Short.

Rubin Bros., Chicago; capital, $5,000; manufacturing and dealing in clothing and wearing apparel; incorporators, Hyman Rubin, Oscar Rubin, Charles F. Lowy.

Lawn Supply company, Chicago; capital, $5,000; to deal in loam, gravel, sand, live stock, coal, lumber, etc.; incorporators, Robert E. Hogan, William R. Wiley, Ingvall N. Herreid.

Joseph's, Chicago; capital, $2,500; confectionery, candy, and catering business; incorporators, Frank M. Joseph, John Frank, C. Van Alen Smith.

Charles E. Spratt company, Chicago; capital, $7,500; general printing and publishing business; incorporators, Mark P. Goodlett, George W. Harvey, I. S. Rothschild.

The Orpheum company, Peoria; capital, $20,000; general theatrical business; incorporators, Wiley L. Brackett, Charles V. Miles, Robert P. Jack.

Peoria Theater company, Peoria; capital, $5,000; general theatrical business; incorporators, Wiley L. Brackett, Charles V. Miles, Robert P. Jack.

The Dwight Sun Publishing company, Dwight; capital, $2,500; general newspaper and job printing business; incorporators, William H. Ketcham, Fred J. Sovereign, T. A. Longtin.

The Rockford Leather Washer company, Rockford; capital, $5,000; manufacture and sale of leather, felt, cork, rubber, and paper goods; incorporators, F. W. Trostle, R. S. Collins, Myrtle B. Trostle.

NOT FOR PROFIT.

Klub Obywatelski Na Wojciechowie, Chicago; social, educational, and civic; incorporators, Frank P. Danisch, John A. Peeke, Anton Polens.

Biruta Orchestra isz Lietuvos, Chicago; music, literature, and art; incorporators, Michael Daporski, Frank S. Kuzmarskis, Izidorius J. Gajauckas.

Scandinavian Liquor Dealers' Protective association, local No. 2, Chicago; mutual benefit and protection; incorporators, Ernst Wennerholm, Peter O. Peterson, Frank G. Cato.

CHANGES.

Bellack-Bucklin Drug company, Chicago; dissolved.

Rockford Lathe and Drill company, Rockford; capital increased from $20,000 to $50,000.

Car Del Lumber company, Chicago; capital increased from $125,000 to $150,000.

Hillison, McCormack & Co., Chicago; name changed to Hillison & Etten company.

Lake Forest Ice company, Lake Forest; capital increased from $4,000 to $10,000.

Vail & Hunt company, Chicago; name changed to Ariel Wood Bed company.

A. E. Remick Pharmacal company, Chicago; capital increased from $25,000 to $35,000.

Illinois Metallic Novelty company, Chicago; capital increased from $3,000 to $10,000, and number of directors from three to five.

INDEX TO CLASSIFIED ADVERTISEMENTS

ACCIDENT AND LIFE INSURANCE ... Col. 4, page 20
ACCOUNTANTS ... Col. 7, page 21
ARTS AND ANTIQUES ... Col. 4, page 20
AUTOMOBILES ... Col. 5, page 23
" ... Col. 6, page 23
AUTO LIVERIES ... Col. 5, page 23
AUCTION SALES ... Col. 5, page 23
BARTER AND EXCHANGE ... Col. 4, page 20
BOATS, YACHTS, ETC. ... Col. 7, page 22
BOOK BARGAINS ... Col. 4, page 20
BUSINESS PERSONALS ... Col. 4, page 20
" ... Col. 5, page 20
BUSINESS CARDS ... Col. 6, page 20
BUILDING MATERIAL ... Col. 4, page 20
BOWL'G, BILL'D, POOL TABLES ... Col. 7, page 20
BUSINESS CHANCES ... Col. 4, page 20
" ... Col. 1, page 23
BOARDING AND LODGING ... Col. 2, page 23
" " ... Col. 2, page 21
BOARD WANTED ... Col. 3, page 21
" ... Col. 3, page 21
CAMERAS, KODAKS, ETC. ... Col. 4, page 21
CANDIES AND CONFECTIONS ... Col. 6, page 18
CASTOFF CLOTHING ... Col. 6, page 18
CLOTHING, FURS, ETC. ... Col. 4, page 20
CLEANERS, DYERS, ETC. ... Col. 4, page 20
DANCING SCHOOLS ... Col. 4, page 20
DOGS, BIRDS, AND POULTRY ... Col. 6, page 23
DRESSMAKING AND MILLINERY ... Col. 7, page 21
DETECTIVE AGENCIES ... Col. 6, page 20
FLATS LISTED ... Col. 6, page 22
FINANCIAL ... Col. 5, page 21
HELP WANTED—MALE ... Col. 7, page 20
" ... Col. 9, page 19
" ... Col. 7, page 19
" ... Col. 1, page 20
HELP WANTED—FEMALE ... Col. 2, page 20
" ... Col. 2, page 20
" ... Col. 3, page 20
" ... Col. 4, page 20
HOUSEHOLD GOODS ... Col. 6, page 23
HORSES AND CARRIAGES ... Col. 6, page 23
HOTELS ... Col. 3, page 21
IMITATION TYPEWRITING ... Col. 6, page 18
INSTRUCTION ... Col. 6, page 23
LAWYERS ... Col. 3, page 22
LIGHT AND HEAVY MANUF'G ... Col. 6, page 20
LEASEHOLDS ... Col. 6, page 23
LEGAL NOTICES ... Col. 4, page 23
LIFE INSURANCE LOANS ... Col. 7, page 20
LOST AND FOUND ... Col. 4, page 20
MACHINERY AND TOOLS ... Col. 6, page 20
MINES AND MINING ... Col. 7, page 20
MILLINERY AND DRESSMAKING ... Col. 6, page 20
MOTORCYCLES AND BICYCLES ... Col. 5, page 23
MONUMENTS ... Col. 6, page 18
MUSICAL INSTRUMENTS ... Col. 3, page 23
MUSICAL AND DRAMATIC ... Col. 6, page 20
OPTICIANS ... Col. 6, page 18
OFFICE DEVICES ... Col. 6, page 18
PATENTS, PATENT ATTORNEYS ... Col. 6, page 20
PARTNERS WANTED ... Col. 6, page 23
PRINTING, ENGR'G, BINDING ... Col. 7, page 21
PRTG. MACHY. AND SUPPLIES ... Col. 6, page 18
PERSONAL PROPERTY LOANS ... Col. 7, page 22
POSTAGE STAMPS, COINS, ETC. ... Col. 6, page 20
PERSONAL ... Col. 5, page 20
REAL ESTATE—CENTRAL ... Col. 1, page 22
REAL ESTATE—SOUTH SIDE ... Col. 1, page 22
" " ... Col. 2, page 22
REAL ESTATE—WEST SIDE ... Col. 2, page 22
REAL ESTATE—NORTH SIDE ... Col. 2, page 22
" " ... Col. 3, page 22
REAL ESTATE—NORTHWEST ... Col. 3, page 22
REAL ESTATE—MFG. PROPERTY ... Col. 3, page 22
REAL ESTATE—SUB'N—SOUTH ... Col. 3, page 22
REAL ESTATE—SUB'N—WEST ... Col. 3, page 22
REAL ESTATE—SUB'N—NORTH ... Col. 3, page 22
" " ... Col. 4, page 22
REAL ESTATE—OAK PK., AUSTIN ... Col. 4, page 22
REAL ESTATE—GARY, TOLLES'N ... Col. 4, page 22
REAL ESTATE—SUMMER RES'TS ... Col. 4, page 22
REAL ESTATE—OTHER CITIES ... Col. 4, page 22
REAL ESTATE—FARM LANDS ... Col. 4, page 22
" " ... Col. 5, page 22
REAL ESTATE—COUNTRY ... Col. 5, page 22
REAL ESTATE—FRUIT LANDS ... Col. 5, page 22
REAL ESTATE—MEXICAN LANDS ... Col. 5, page 22
REAL ESTATE WANTED ... Col. 5, page 22
" " ... Col. 6, page 22
REAL ESTATE TO EXCHANGE ... Col. 6, page 22
REAL ESTATE LOANS ... Col. 6, page 22
" " ... Col. 7, page 22
RAILROAD TIME TABLES ... Col. 7, page 23
STEAMSHIP LINES ... Col. 6, page 23
" " ... Col. 7, page 23
SITUATIONS WANTED—MALE ... Col. 7, page 18
" " ... Col. 1, page 19
" " ... Col. 2, page 19
" " ... Col. 3, page 19
" " ... Col. 4, page 19
SITUATIONS WANTED—FEMALE ... Col. 4, page 19
" " ... Col. 5, page 19
" " ... Col. 6, page 19
SAFES ... Col. 7, page 21
STOCKS AND BONDS ... Col. 7, page 20
STORE AND OFFICE FIXTURES ... Col. 5, page 21
STORAGE, CARTING, FORW'G ... Col. 7, page 21
SEWING MACHINES ... Col. 7, page 21
SALARY LOANS ... Col. 7, page 22
TALKING MACHINES ... Col. 7, page 20
TO RENT—ROOMS ... Col. 6, page 20
" " ... Col. 1, page 21
TO RENT—HOUSEKPG. ROOMS ... Col. 2, page 21
TO RENT—HOUSES ... Col. 2, page 21
TO RENT—FURNISHED HOUSES ... Col. 4, page 21
TO RENT—FLATS ... Col. 4, page 21
" " ... Col. 5, page 21
TO RENT—FURNISHED FLATS ... Col. 5, page 21
TO RENT—STORES ... Col. 6, page 21
" " ... Col. 6, page 21
TO RENT—OFFICES ... Col. 6, page 21
TO RENT—FLOORS AND LOFTS ... Col. 6, page 21
TO RENT—MFG. PROPERTY ... Col. 6, page 21
" " ... Col. 7, page 21
TO RENT—DOCK PROPERTY ... Col. 7, page 21
TO RENT—HALLS ... Col. 7, page 21
TO RENT—BUILDINGS ... Col. 7, page 21
TO RENT—BARNS AND GARAGES ... Col. 7, page 21
TO RENT—FARMS ... Col. 7, page 21
TO RENT—MISCELLANEOUS ... Col. 7, page 21
TRADE SCHOOLS ... Col. 3, page 20
TRUSSES, ETC. ... Col. 4, page 20
TYPEWRITERS AND SUPPLIES ... Col. 7, page 21
TYPEWRITING & TRANSLATION ... Col. 2, page 23
WANTED—ROOMS ... Col. 3, page 21
WANTED—HOUSES ... Col. 4, page 21
WANTED—FLATS ... Col. 5, page 21
WATCHES, JEWELRY, ETC. ... Col. 6, page 20

DEATHS.

ADAMS—Peter Adams, 437 North-av., Feb. 7, 1910, aged 83, beloved father of Anna Ebertshaeuser, F. C. Adams, and Katie Adams. Funeral notice later.

BARRETT—Richard Storrs Barrett, aged 1 year and 7 days, only son of Storrs B. and Ida Clark Barrett, at Williams Bay, Wis., Feb. 7.

BOURKE—Johanna Bourke, nee Donaher, wife of the late Patrick Bourke, mother of John W., William, and the late Mary Bourke, sister of D. Danaher, Mrs. Thomas Dwyer, and Mrs. Jane McConnell. Funeral from her son's residence, 1452 W. Harrison-st., Tuesday, 9:30 a. m., to St. Jarlath's church, carriages to Mount Carmel.

BRIERLEY—Henry Brierley, at St. Luke's hospital, Feb. 7, 1910, in his 35th year. Remains at the chapel, 124 E. 22d-st. Funeral services Wednesday at 2 p. m. at Grace Episcopal church, 15th and Wabash-av. Interment, Oakwoods cemetery, under the auspices of Home Lodge 508, A. F. & A. M. Member of Oriental Consistory and the Apollo club.

CLARK—Ella E. Clark, wife of W. H. Clark and mother of Floyd and Walton Avery, at her residence, 5000 Champlain-av. Funeral at Boydston Bros.' chapel, 4227 Cottage Grove-av., 2 p. m. Wednesday, Feb. 9. Interment Oakwoods.

DANTE—Bertha Dante, Feb. 5, 1910, beloved daughter of William and Catherine Dante, nee Herman. Funeral from late residence, 2141 Belmont-av., Tuesday, Feb. 8, at 8:30 a. m., to St. Alphonsus church, by carriages to St. Boniface.

DAWSON—Charley F. Dawson, Feb. 6, 1910, at his residence, 1117 Wolfram-st., beloved son of Patrick and the late Anna Carney Dawson. Funeral Wednesday at 9 a. m. to Our Lady of Mount Carmel church, where high mass will be celebrated, carriages to Calvary.

DE JONCKHEERE—Feb. 7, 1910, at 4504 Emerald-av., Remi De Jonckheere, beloved son of Bessie, nee Walsh, and the late Remi De Jonckheere, aged 10 years. Funeral Wednesday at 9 a. m. to St. Gabriel's church, thence to 47th-st. and Stewart-av. depot, by train to Mount Olivet.

DENNLER—Karl Dennler, Feb. 7, at the Henrotin Memorial hospital, of heart failure, aged 71 years. Services will be held in Amtzen's funeral chapel, 810 N. Clark-st., Wednesday, at 2 p. m.

DONOHUE—William T. Donohue, Feb. 5, beloved husband of Kittie, nee Reilly, father of Mamie and Agnes. Funeral from late residence, 4212 Wabash-av., Tuesday, at 9:30, to St. Elizabeth's church, thence by carriages to Mount Olivet.

ELSENER—Loretta Elsener, daughter of Oscar and Mollie, nee Moran, 6518 Ingleside-av. Funeral notice in evening paper.

HENSON—Cordelia E. Henson, Feb. 7, wife of George Henson, member of America W. R. C. Funeral Wednesday, Feb. 9, at 10 a. m., from her late residence, 5741 Indiana-av. Services at Forest Home chapel by Queen Esther Chapter No. 41, O. E. S.

HERON—Funeral of Wm. R. Heron Jr. will be held from his late residence, 820 Edgecomb-pl., at 2:30 p. m., Tuesday, Feb. 8, 1910.

HOERR—Daniel Hoerr, aged 64 years, beloved husband of Elizabeth, father of Charles and William Hoerr, Mrs. L. J. Eckhardt, and Mrs. Leonard C. Bodach. Funeral Tuesday at 1 p. m. from 2338 Humboldt-blvd. to Waldheim. Member of Lessing Lodge No. 557, A. F. & A. M., Lincoln Park Chapter No. 177, R. A. M., and Columbia Lodge No. 115, K. P.

JOHNSON—Marie Johnson, Feb. 6, aged 40 years, beloved mother of Mrs. Julia M. Smith and Dagmar V. Johnson. Funeral services at Sheldon's undertaking rooms, 912 W. Madison-st., Tuesday at 10 a. m. Carriages to Forest Home cemetery.

JOHNSON—Jacob Johnson, beloved husband of Mary Johnson. Funeral from his late residence, 1334 W. Madison-st., Tuesday, at 1 p. m.

JONES—Mrs. Carrie B. Jones, mother of Fred E. B. Jones. Funeral from her late residence, 2157 W. Adams-st., Wednesday, Feb. 9, 10 a. m. Burial private. St. Louis and Buffalo papers please copy.

JUNG—George Jung, Feb. 7, 1910, at his residence, 135 W. Ontario-st., beloved husband of Mary Lynch Jung, father of Eva Jung. Funeral Thursday at 9:30 a. m. at Holy Name church, by carriages to St. Boniface.

KENT—Charles A. Kent, Feb. 6, 1910, beloved husband of Margaret, nee McCarthy, father of Chas. H. and the late Augustus H. Kent. Funeral Wednesday, Feb. 9, at 9 a. m., from late residence, 3403 Union-av., to Nativity church, where high mass will be celebrated, by carriages to Mt. Olivet; member of U. S. Grant Post No. 28; also Company K, 19th Illinois Veteran club.

KLEIN—Louise Klein, aged 17 years, 5 mos., beloved daughter of Morris and Bertha Klein, nee Wolf, sister of Mollie, Saul, Norma, Dewey, Albin, and Ruth. Funeral from late residence, 1237 N. Rockwell-st., Tuesday, Feb. 8, at 12:30, to Waldheim cemetery. Cleveland and Akron [O.] papers please copy.

LEIFERMAN—Regina Leiferman, Feb. 6, aged 76 years 11 months 15 days, wife of the late William Leiferman, and mother of Frederick, Charles [deceased], Mary Garland, William, and Alexander. Funeral from the residence of her son, 2130 Potwyne-pl., Wednesday, Feb. 9, at 12 o'clock, by carriages to Waldheim.

LYNCH—Mary Lynch, nee Cook, Feb. 7, 1910, at her late residence, 219 Whiting-st., near Wells-st., beloved wife of Officer David J. Lynch, mother of Norah and Theresa Lynch. Funeral Wednesday, at 9:30 a. m., to the Holy Name cathedral, where high mass will be celebrated, thence by car to Mount Carmel via I. C. R. R., Randolph-st. sta. Train leaves at 12:30 sharp. Member of Court Standard No. 14, D. O. C.

MASON—Peter Mason, Feb. 7, 1910, at his home, 234 N. Franklin-av., Austin, aged 70 years, beloved father of William E. Mason, Mrs. N. C. Bushnell, Fred and Peter Mason, Mrs. S. H. Martin, and Nellie Mason. Funeral notice later.

MEIER—Franz Meier, Feb. 5, aged 60 years. Funeral from Sheldon's undertaking rooms, 912 W. Madison-st., Wednesday at 2 p. m. Interment at Montrose cemetery.

MILLER—Birdie M. Miller, Feb. 5, 1910, beloved wife of John F. Miller. Funeral Tuesday, Feb. 8, from late residence, 207 W. 44th-av., at 2:30 p. m. Services at St. Barnabas church, corner 43d-av. and Washington-blvd., at 3 p. m. Burial at Ewing, Neb.

McLAIN—James J. McLain, Feb. 5, 1910, beloved son of Margaret and the late Thomas McLain, brother of Thomas, Mayme, and Kathryn. Funeral Tuesday, Feb. 8, 1910, from his late residence, 2015 Seminary-av., at 9:30 a. m., to St. Vincent's church, thence by carriages to Calvary.

O'NEIL—D. F. O'Neil, Feb. 4, 1910, at Seabreeze, Fla. Funeral at 9:30 a. m. Tuesday, Feb. 8 from late residence, 4634 Prairie avenue, to Corpus Christi church.

PLUMMER—At her home, Glencoe, Ill., Feb. 7, Hannah A. Plummer, wife of Jonathan W. Plummer, aged 74 years. Funeral at 11 a. m. Wednesday, Feb. 9, from her home. Train at 10 from Northwestern station; return train at 12:10. Interment private.

ROBINSON—Mary Lee Robinson, younger daughter of Professor and Mrs. George L. Robinson. Funeral from late residence, 4 Chalmers-pl., near Fullerton-av. and North Halsted-st., Tuesday, Feb. 8, at 2 p. m.

SIMPSON—Anna F. Simpson, Feb. 7 1910. Funeral from Monroe Street Church of Christ, corner of Francisco and Monroe-sts., Wednesday, Feb. 9, at 1 p. m., by carriages to Rosehill. Kindly omit flowers.

SINGER—Morris D. Singer, Feb. 6, 1910, aged 85, beloved husband of Henrietta, nee Berger, father of Alex, Hugo, Leo, Mrs. Betty Altschul, and Mrs. Carrie Hauptman. Funeral from Furth's chapel, 35th-st. and Grand-blvd., Tuesday, Feb. 8, at 9 a. m. sharp, thence by special train to Mount Mayriv cemetery.

YOTT—George R. Yott, Feb. 5, 1910, aged 38. Funeral services at Boydston Bros.' chapel, 4227 Cottage Grove-av., Wednesday, Feb. 9, at 10:30 a. m. Interment at Oakwoods.

OFFICIAL WEATHER FORECAST.

OFFICE OF CHIEF OF WEATHER BUREAU, WASHINGTON, D. C., Feb. 7.—Forecast:

Illinois and Indiana—Local rains Tuesday. Wednesday partly cloudy and colder.

Kansas—Partly cloudy Tuesday and Wednesday, colder Tuesday night and Wednesday.

North Dakota—Fair Tuesday and Wednesday.

Missouri—Unsettled Tuesday, probably rain in east portion. Wednesday partly cloudy and colder.

Iowa and Minnesota—Partly cloudy and colder Tuesday. Wednesday fair.

Wisconsin—Snow flurries and colder Tuesday. Wednesday fair, brisk northwest winds.

Upper Michigan—Snow flurries and colder Tuesday. Wednesday snow flurries.

Lower Michigan — Partly cloudy Tuesday. Wednesday snow and colder, brisk southwest shifting to northwest winds.

Ohio—Partly cloudy and warmer Tuesday, followed by rain or snow in the night or Wednesday, brisk south shifting to north winds Tuesday night.

Place of observation. Time taken: Feb. 7, 7 p. m.	Thermometer.	Max. temp.	Precipitation	Direction of wind.	State of weather.
Abilene	56	60	.02	S.	Fair
Albany	6	12	..	N.E.	Clear
Alpena	28	36	..	S.W.	Clear
Amarillo	50	58	..	S.W.	Fair
Bismarck	24	34	..	N.W.	Clo'dy
Boise	24	26	.01	N.W.	Snow
Boston	12	16	..	W.	Clear
Buffalo	20	20	Tr.	S.W.	Clear
Cairo	40	42	..	S.E.	Clo'dy
Calgary	24	32	.01	W.	Clear
Charles City	30	32	..	S.	Fair
Cheyenne	38	48	..	N.	Clear
Chicago	34	36	..	S.W.	Clear
Cincinnati	36	42	..	S.E.	Clear
Cleveland	28	28	..	S.	Clear
Davenport	34	38	..	S.	Clear
Denver	48	54	..	S.E.	Clear
Des Moines	36	40	..	S.W.	Clo'dy
Detroit	28	28	..	S.W.	Clear
Devil's Lake	22	28	..	N.W.	Clo'dy
Dubuque	32	34	..	S.	Fair
Duluth	28	36	..	S.W.	Clear
El Paso	60	60	..	W.	Clear
Edmonton	24	30	..	N.	Clear
Escanaba	26	34	..	S.W.	Clear
Grand Haven	32	32	..	S.	Clear
Green Bay	28	32	..	S.W.	Clear
Havre	38	..	..	N.W.	Clear
Helena	24	28	Tr.	N.W.	Clo'dy
Huron	24	30	..	W.	Clear
Indianapolis	34	38	..	S.	Clear
Kansas City	36	38	.02	S.	Rain
Keokuk	38	40	..	S.	Clo'dy
Little Rock	48	48	..	S.E.	Clo'dy
Los Angeles	54	56	..	S.W.	Clear
Medicine Hat	28	30	Tr.	N.W.	Clear
Milwaukee	30	32	..	S.W.	Clear
Minnedosa	32	36	.01	N.	Snow
Montreal	-2	-2	.01	S.	Snow
Moorhead	20	26	..	S.W.	Clear
Nashville	44	48	..	E.	Clear
New York	18	20	..	W.	Clear
North Platte	36	48	..	S.	Fair
Oklahoma	48	54	..	S.	Clear
Omaha	36	42	..	S.W.	Clear
Parkersburg	28	32	..	S.	Clear
Philadelphia	20	24	..	S.W.	Clear
Pittsburg	24	26	..	S.	Clear
Portland, Ore.	48	52	..	E.	Fair
Rapid City	34	46	..	N.W.	Fair
Qu'Appelle	20	28	..	N.W.	Clear
San Francisco	52	56	.44	W.	Clear
St. Louis	36	38	..	S.	Clo'dy
St. Paul	32	36	..	S.	Clear
Salt Lake City	26	32	..	N.W.	Clo'dy
San Antonio	56	60	.18	S.	Clear
San Diego	54	58	..	N.W.	Clear
Sault Ste. Marie	26	32	..	W.	Clear
Spokane	38	42	..	S.	Clear
Springfield, Ill.	34	36	..	S.	Clo'dy
Tacoma	46	48	..	N.	Clear
Vicksburg	50	52	..	E.	Clo'dy
Williston	26	26	..	N.W.	Clo'dy
Winnipeg	20	22	..	N.W.	Snow
Yellowstone Park	20	28	.02	N.	Clear

WEATHER IN CHICAGO

The temperature as observed by L. Manasse, Optician, 88 Madison street, Tribune building, was as follows: Thermometer—8 a. m., 21 degrees; 9 a. m., 23; 10 a. m., 26; 11 a. m., 29; 12 m., 31; 1 p. m., 34; 3, 33; 6, 39. Barometer—8 a. m., 29.82 degrees; 6 p. m., 29.78.

FOREIGN MAIL SCHEDULE.

FOREIGN MAILS WILL CLOSE AT CHICAGO postoffice as follows:

For Switzerland, Spain, Portugal, Turkey, Egypt, Greece, British India, Roumania, Belgium, Cape Colony, and Lourenzo Marquez, 4:45 p. m.
For Cuba, 7:30 p. m.
For Alaska, 9 p. m.
For Jamaica and West Indies, 12 p. m.
For Manitoba, British Columbia, and Northwest Territory, 9 p. m.
For New Zealand and Australia, parcels post, via San Francisco, by S. S. Earl of Elgin, Tuesday, Feb. 15, 9 p. m.
For Hawaii, via San Francisco, by S. S. Alameda, Tuesday, Feb. 8, 9 p. m.
For Japan, China, Corea, and Philippines, via San Francisco, by S. S. Chiyo Maru, Friday, Feb. 11, 9 p. m.
For Japan, China, and Corea, via Seattle, by S. S. Arra Maru, Saturday, Feb. 12, 9 p. m.
For Australia, New Zealand [except parcels post], New Caledonia, and Fiji islands, via Seattle, Wash., and Vancouver, B. C., by S. S. Makura, Monday, Feb. 21, 9 p. m.
For Europe when specially addressed, by S. S. La Savoie, Tuesday, Feb. 8, 4:45 p. m.
For Austria, Denmark, France, Germany [5 cent rate], Italy, Netherlands, Norway, Russia, and Sweden, by S. S. La Savoie, Tuesday, Feb. 8, 12 midnight.

D. A. CAMPBELL, Postmaster.

IMITATION TYPEWRITING.

EVERY PROCESS. QUICKEST. CHEAPEST. THOMPSON'S, 152 LA SALLE-ST. MAIN 511.

500 MIMEOGRAPH, $1.00; 1,000 WRITERPRESS, $2.25. Low rates on large contracts. Cent. 6154. B. R. WARNER & CO., R. 437, 79 Dearborn-st.

CANDIES AND CONFECTIONS.

CONFECTIONERY, FINE BONBONS, AND chocolates famous throughout the United States. Send for wholesale and retail catalogue. GUNTHER CONFECTION & CHOCOLATE CO., NO. 726-8 WEST JACKSON-BLVD.

PICTURES, FRAMES, ETC.

A COLLECTION OF HANDSOMELY FRAMED oil paintings and water colors to be sold at a sacrifice. F. A. BRYDEN CO., 185 Wabash-av. Phone Cent. 5680.

CAMERAS, KODAKS, ETC.

4X5 GOERZ DAGON LENS, AUTO SHUTTER, $39.75; Kodaks rented or exchanged. Central Camera Co., 179 Wabash-av.

OPTICIANS.

SPECTACLES, EYEGLASSES, EXAMINATION free of charge; artificial eyes. Established 1866. L. MANASSE, Optician, 88 Madison-st. [Trib. bldg.]

PRINTING MACHINERY AND SUPPLIES.

FOR SALE—1 C. B. COTTRELL & SONS, 43X62, 4 roller front del., pulleys and hangers; 16 in. galley proof press. 78 Sherman-st., 3d floor.

PLUMBING AND LIGHT FIXTURES, ETC.

S. E. KAROL, 772 W. HARRISON, CHICAGO—Only house selling up to date guaranteed plumbing supplies at wholesale direct. Send for catalog.

OFFICE DEVICES.

FOR SALE—MULTIGRAPH; IN FINE CONDITION; $100. MISS FRANCIS, 6513 Drexel-av.

MONUMENTS.

CHAS. G. BLAKE & CO., 720 WOMAN'S TEMPLE. Reliable makers of monuments and mausoleums.

SITUATIONS WANTED—MALE.

Bookkeepers and Clerks.

SITUATION WANTED—BOOKKEEPER; EXPERIENCED in charge of office; good executive; first class system man; know factory costs and can install system; excellent correspondent and a good getter on collections; clean record and best of references; can start Feb. 10. Address A 144, Tribune.

SITUATION WANTED—BY ACCURATE MATHEMATICIAN, WITH NINE YEARS' EXPERIENCE AS BOOKKEEPER, ESTIMATOR, AND CORRESPONDENT; AM 26 YEARS OLD, HAVE HIGH SCHOOL AND TECHNICAL TRAINING; GERMAN; BEST OF REFS. ADDRESS A 86, TRIBUNE.

SITUATION WANTED—YOUNG GERMAN, 26 yrs. old, splendid education, thoroughly competent bookkeeper, cashier, and office man, speaks German and French, English not quite fluently but correctly, wants permanent position in a first class house; security can be consigned; best references. Address F 546, Tribune.

SITUATION WANTED—YOUNG MAN, THOROUGHLY experienced in every form of office work, bookkeeping, stenography, auditing, correspondence, collections, desires temporary position for less than three months; salary very moderate; best references and bond. Address A 321, Tribune.

SITUATION WANTED—EXPERT BOOKKEEPER, ACCOUNTANT, AND AUDITOR; CAPABLE SYSTEMATIZER AND CORRESPONDENT; EXECUTIVE ABILITY; AGE 32; SALARY DESIRED $125 PER MO. ADDRESS B 560, TRIBUNE.

SITUATION WANTED—CAN YOU UTILIZE the services of a first class clerical man; have had seven years' experience in various clerical capacities; I am an American, 25 years old; have A1 refs. as to ability and character; also bond. Address F 568, Tribune.

SITUATION WANTED—YOUNG MAN, AGE 22, good education and habits, where I can learn a good position outright; have had four years' exp. with large shipping concern of this city as assistant to treasurer and handling freight claims. Address F 481, Tribune.

SITUATION WANTED—BY THOROUGH BOOKkeeper; good correspondent; steady; rapid worker; temperate; qualified to take charge. Will work in any capacity wherein integrity and close, intelligent application will be appreciated. Address X 236, Tribune.

SITUATION WANTED—OFFICE POSITION; AM 35 years old, married; with present company 9 years; have charge of a dept. with large company. Interview solicited. Salary, $1,500. Address D 462, Tribune.

SITUATION WANTED—YOUNG MAN, EXPERT bookkeeper, having both wholesale and retail experience, will thoroughly balance and audit your books or install new system for a moderate salary. Address A 521, Tribune.

SITUATION WANTED — IN INSURANCE OFfice by young, energetic Englishman; had first class experience [fire, life, etc.]; good correspondent and quick at figures. Address B F 616, Tribune.

SITUATION WANTED—YOUNG MAN, AGE 22, good education, hard and willing worker, desires office position that will develop into position as correspondent; 6 years' bookkeeping, adv. and office exp.; moderate salary. Address D 469, Tribune.

SITUATION WANTED—IF YOU CAN USE A man for Saturday afternoons and a few evenings a week would be willing to put in my time outside of regular office hours. Address D 271, Tribune.

SITUATION WANTED—A1 GENERAL OFFICE man, 32 years of age, with executive ability; 12 years' experience accountant, banking, cashier, discounts; hard, diligent worker. Address F 500, Tribune.

SITUATION WANTED—YOUNG MAN OF 22 AS bookkeeper or clerk; 6 years' experience; can furnish best of reference and bond; presently employed; desires change. Address C 183, Tribune.

SITUATION WANTED—YOUNG MAN, MARried, 4 years banking, 8 years in purchasing and accounting dept. large mercantile house; good correspondent; best ref. Address F 597, Tribune.

SITUATION WANTED — BY MAN, AGE 35; 1st class bookkeeper; has experience in credits and collections and all branches of office work; A No. 1 references. Address C 151, Tribune.

SITUATION WANTED—A1 OFFICE CLERK, rapid and accurate at figures, 5 yrs. exp., good refs.; moderate salary; age 23. Address B 188, Tribune.

SITUATION WANTED—ASSISTANT BOOKkeeper where there is opportunity for promotion; willing, industrious, and capable; furnish highest refs. Address B 161, Tribune.

SITUATION WANTED—ASSISTANT IN OFFICE as clerk, young man, 24 years old, 7 years' exp. in office of large corporation; best refs. Address B 311, Tribune.

SITUATION WANTED—SHIPPING CLERK, expert marker, can handle men; 5 years with last house; held responsible position. Address B 286, Tribune.

SITUATION WANTED—STOCKKEEPER, thoroughly experienced and familiar with methods of stockkeeping, stock records, etc.; 6 yrs. with one large mfg. firm. Address D 462, Tribune.

SITUATION WANTED—PHARMACIST, JUNior, A1 prescription and salesman, best refs., speaks several languages. Write M. PORT, Melrose Park, Ill.

SITUATION WANTED—BOOKKEEPING, OFfice work, typewriting; rapid, accurate, and reliable; 5 years in charge of books; age 27; can start; references. Address C C 32, Tribune.

SITUATION WANTED—EXPERT BOOKKEEPer, cost accountant, general office man; 9 years' exp.; age 27; high grade man; good education and appearance; good refs. Address B 573, Tribune.

SITUATION WANTED — CORRESPONDENT; 10 years' experience in sales, collections, and credit correspondence; references unquestionable. Address B 600, Tribune.

SITUATION WANTED — COMPETENT, EXP. bookkeeper, with auditing experience, where intelligent and faithful service will be appreciated. Address G G 139, Tribune.

SITUATION WANTED—YOUNG MAN, 22, IN clerical, some bookkeeping 4 yrs.' experience; best of reference; $65-$75. Address B 616, Tribune.

SITUATION WANTED—FIRE OR LIFE INS. office, A1 clerk, rapid at figures, age 28, 5 yrs.' exp., moderate salary. Address B 193, Tribune.

SITUATION WANTED—EXP. TIMEKEEPER, out or inside, or weigher; 6 yrs.' exp. Address B 213, Tribune.

SITUATION WANTED—A1 BOOKKEEPER IN growing mfg. concern pfd.; age 29; moderate salary. Address B 351, Tribune.

SITUATION WANTED—OFFICE MAN, WHO knows how to handle credits, collections, and office details. Address X 521, Tribune.

SITUATION WANTED—YOUNG MARRIED man, clerk, or inside work. Address D 263, Tribune.

SITUATION WANTED — YOUNG MAN, 20 years, can fill orders, take care of stock. Address D 445, Tribune.

SITUATION WANTED—A1 BOOKKEEPER, partly employed; wants additional work; keep small set books, etc. Address F 325, Tribune.

SITUATION WANTED—BY MAN THOROUGHly experienced bookkeeper and general office man. Address F 497, Tribune.

SITUATION WANTED—EVENING CLERICAL work by bookkeeper. Address C 384, Tribune.

SITUATION WANTED—BOOKKEEPER, GENeral office, or ledger man. Address B 165, Tribune.

SITUATION WANTED—AGE 17, 2 YEARS HIGH school; office clerk exp. Address B 176, Tribune.

SITUATION WANTED—BY EXP. BOOKKEEPer. Good ref. Address D 453, Tribune.

Accountants and Auditors.

SITUATIONS WANTED—V. HUGO KALLMAN'S staff of expert accountants can serve you at a moment's notice. We open, close, and balance books, make special investigations, exhibit profits and expenses, handle property depreciations and install factory cost systems. We give you ideas of production and operating economies with each examination. Much is accomplished in one day. 1036 First National Bank Bldg. Telephone Randolph 1589.

SITUATION WANTED — FIRST CLASS ACcountant and all round office man; fine correspondent; good executive and systematizer; experienced on profit work and can devise and install cost system; employed; straight record in every respect; salary to start $125. Address H. H., 2143 N. Humboldt-st., Chicago.

SITUATION WANTED — ACCOUNTANT, 38 years old, with nine years' practical experience as auditor for large manufacturing concern; employed at present with audit company; best of references from several million dollar concerns where I had charge of audits. Address B 95, Tribune.

SITUATION WANTED — BOOKS AUDITED, opened, closed; corporation tax schedules compiled by experts; reasonable terms.
ECONOMIC SYSTEM AND AUDIT CO., 145 La Salle-st. Rand 3189.

SITUATION WANTED—EXPERT WILL AUDIT, systematize, open, close, keep small sets; also revise or install complete cost system; references; reasonable. Address A 142, Tribune.

SITUATION WANTED—AS GENERAL MANAGER, accountant, cashier, or bookkeeper; eight years' experience; no agency reply. Address B 381, Tribune.

SITUATION WANTED—EXPERT BOOKKEEPer and accountant having spare time, will take extra work day or evening; small sets kept. Address C 353, Tribune.

SITUATION WANTED — BY EXPERT ACcountant, auditor, correspondent; sixteen years' experience lumber business; best city references; salary $2,500.00. Address B 185, Tribune.

SITUATION WANTED—BY EXPERT ACCOUNTant, to do temporary bookkeeping; high class service. Address C 540, Tribune.

SITUATION WANTED—EXPERT WILL AUDIT, systematize, open, close, keep small sets, etc.; reasonable. McENROE, 134 Monroe. Central 6074.

SITUATION WANTED—EXPERT WILL AUDIT, open, close, balance, systematize books; the highest references. SPENGLER, 5502 Everett-av.

SITUATION WANTED — FIRST CLASS ACcountant young man with best credentials; position inside or outside. Address C 383, Tribune.

SITUATION WANTED—BY MIDDLE AGED BOOKK.; temporary or steady; A1 ref.; salary $12. Address B 115, Tribune.

SITUATION WANTED — ASS'T BKKPR.; GOOD figurer; good penman; refs.; salary $8. Address B 495, Tribune.

SITUATION WANTED—BY PRACTICAL CORrespondent of 6 years' experience; best references. Address F 432, Tribune.

SITUATION WANTED—YOUNG MAN, EXPErienced in shipping, marking, etc.; all around man; references. Address C 287, Tribune.

SITUATION WANTED—BKKPR.; 10 YRS.' EXperience; A1 refs.; salary reasonable. Address B 431, Tribune.

SITUATION WANTED—INTELL. YOUNG MAN, over 17, for office; 2 yrs. H. S. 1¼ yrs. exp.; A1 ref.; wages $7-$8. Address X 336, Tribune.

SITUATION WANTED — BOOKKEEPER AND clerk; 6 years' exper.; age 26; married; accurate posting, trial balance. Address X 359, Tribune.

SITUATION WANTED—HONEST YOUNG MAN, beginner, bookkeeper, stenographer; $7-$8 to start; A1 references. Address F 449, Tribune.

Salesmen, Solicitors, Etc.

SITUATION WANTED — EXPERIENCED salesman and canvasser, good commission proposition, merchants or insurance. Address C 381, Tribune.

SITUATION WANTED—I AM GOING SOUTH ON business next week. Can I do anything for you? Address C 332, Tribune.

SITUATION WANTED—YOUNG MAN [40], PURchasing agent, employed, would consider proposition. C. W. WRIGHT, Brevoort House.

SITUATION WANTED—AS TRAVELING salesman, collector, or adjuster; experienced and can furnish best of refs. Address B 297, Tribune.

SITUATION WANTED—SALESMAN, IF YOU have the goods I can sell them. City preferred. Address A 312, Tribune.

SITUATION WANTED—SPECIALTY SALESman, city or road; commission. Address [illegible] Tribune.

SITUATIONS WANTED—MALE.

Salesmen, Solicitors, Etc.

SITUATION WANTED—A THOROUGHLY COMpetent business man wants a position as representative of a company or firm wishing to establish a branch in Chicago; am a first class salesman, have managed men on the road, thorough accountant, and up to date in general business methods; moderate salary and commission. Address B 215, Tribune.

SITUATION WANTED—BY YOUNG MARRIED man with extensive selling and wide business experience covering 9 years; can compile catalogues and adv. matter and work up plans for sale and distribution of merchandise; would start with moderate salary with increase dependent upon results obtained. Address C 269, Tribune.

SITUATION WANTED—YOUNG MAN OF 26 with 10 years' exp. in department and general stores, as traveling salesman in western territory; salary or com.; refs. and bond. Address C 455, Tribune.

SITUATION WANTED—ENERGETIC GROCERY specialty jobbing and retail salesman, with 4 yrs.' traveling and 4 yrs.' city trade experience, desires position where ability counts; fine references; salary. Address C 581, Tribune.

SITUATION WANTED—AM GOING TO ENGland, Ireland, and Scotland; will represent reliable proposition; what have you? Address A 301, Tribune.

SITUATION WANTED—EXPERIENCED CITY and road salesman, age 30, would like position with good firm; have had 10 years' exp.; best of ref. Address A 529, Tribune.

SITUATION WANTED—BY SALESMAN, STAtionery specialties preferred, city or road; young married man; dependable. Address D 434, Tribune.

SITUATION WANTED—SALESMAN, ACquainted hardware trade, Indiana, Illinois, Nebraska; employed 7 years one concern; seeks change. Address B 370, Tribune.

SITUATION WANTED—I WANT A POSITION selling mechanical specialties or mill supplies; have had 10 years' experience and can produce results. Address B 398, Tribune.

SITUATION WANTED—IN AUTOMOBILE BUSIness; am good salesman; an opportunity to learn the business more an object than salary. Address B 311, Tribune.

SITUATION WANTED—SALESMAN, REPREsenting a New York cigar factory at salary of $2,300 per year, desires to change his line or assume a house position. Address F 471, Tribune.

SITUATION WANTED—SALESMAN, IN THE house or on the road; exp. in diamonds, watches, and jewelry; will take some other line. Address D 467, Tribune.

SITUATION WANTED—SALESMAN, AGE 30, 8 years' road experience, wishes to connect with reliable concern; western territory preferred; best references. Address B 472, Tribune.

SITUATION WANTED—CYLINDER AND GORdon pressman; no objection to leaving city. Address D 451, Tribune.

SITUATION WANTED—AUTOMOBILE SALESman; at once; will demonstrate. Room 12, 2318 Washington-blvd.

SITUATION WANTED—ENERGETIC SALESman, 28 years, desires change; 4 years' exp.; salary or salary and com. Address B 218, Tribune.

SITUATION WANTED—CITY SALESMAN, VISiting grocers and delicatessens; experience and best of references. Address D 481, Tribune.

Boys.

SITUATION WANTED—BY A YOUNG HIGH school student, afternoons and Saturdays. Address B 385, Tribune.

SITUATION WANTED—BOY, 16, GENERAL OFfice work; best refs. Address A 111, Tribune.

Professions and Trades.

SITUATION WANTED—TOOL DESIGNER—With 8 years' experience on typewriter, adding machine, and light interchangeable work, wants position in drafting room or shop; can get out dies, jigs, and automatic machinery for increasing production and reducing cost. A position with lots of work and unlimited opportunity is preferred. References exchanged. Address C 264, Tribune.

SITUATION WANTED—DRUGGIST, GERMAN, 33 years just landed, graduate of the best German university, 10 years' experience in analytical and chemical work, several years manager of a drug store, desires position in laboratory or drug store, where he has a chance to work himself in the trade. Address C 376, Tribune.

SITUATION WANTED—YOUNG SINGLE MAN of 24 years wishes position as fireman or repairman; able to do plumbing, steam fitting, and take full charge of electric, steam, or gas machinery, and do all kinds of repairs; references furnished; strictly sober and steady. Address F 495, Tribune.

SITUATION WANTED—PRACTICAL ALL around electrician and mechanic; 14 years' experience winding armatures, A. C. & D. C. construction, installing, operating, maintenance, and general electric work; would leave city; ref. Address F 558, Tribune.

SITUATION WANTED—A 1 MACHINIST; 6 years as foreman in large machine works; understand engines, pump, special tools, dies, and general repair work; 3 years' experience outside erecting. Address B 238, Tribune.

SITUATION WANTED—CARPENTER FOREman or building supt., with more than ordinary building knowledge and brains to use same, desires position with contractor, real estate firm, or private owners. Address C C 34, Tribune.

SITUATION WANTED—BY ELECTRICAL draftsman; experienced on high tension apparatus, substation layouts, transmission line details, and general work, with engineering firm in Chicago. Address C 574, Tribune.

SITUATIONS WANTED—CHEF, MARRIED; wife first class pastry cook, in hotel, club, or institution; O. K. refs. from the best houses in this country and Europe. Address B 329, Tribune.

SITUATION WANTED—ENGINEER, MAchinist, steam fitter, general repairs; A1 refs.; competent for any plant; city or country. 1739 Hammond-st., Flat 2.

SITUATION WANTED—BY ALL AROUND printer, pressman, and folding box dye maker; private plant preferred; 19 years with last employer; good references. Address C 257, Tribune.

SITUATION WANTED—JOB PRINTER, COMpetent to take charge ordinary plant; experienced, reliable; nonunion; in or near Chicago. Address B 163, Tribune.

SITUATION WANTED—BY A1 TRACER, 3 YRS.' experience on mechanical and heavy construction work; knowledge of detailing. Address A 556, Tribune.

SITUATION WANTED—ABOUT 1ST OF MARCH, by middle aged German, to work as truck or landscape gardener; handy with tools and stock; single. Address F 312, Tribune.

SITUATION WANTED—STUDENT IN MEchanical drawing as tracer; have been studying 2 years in evening school. Address D 531, Tribune.

SITUATION WANTED—AS GENERAL SUPERintendent for large contracting company; capable of handling general construction and pushing work. Address F 352, Tribune.

SITUATION WANTED—A FIRST CLASS DEsigner with 16 years' experience in leading German works, designs, perspective and water colors. Address B 469, Tribune.

SITUATION WANTED—BY STATIONARY FIREman; understands any kind of boilers, furnaces, or engines; Scandinavian, 25 years of age; steady and sober. Address D 339, Tribune.

SITUATION WANTED—DRAFTSMAN, TECHnical graduate with 4 years' shop and 2 years' drafting room experience, on structural and mechanical work. Address D 494, Tribune.

SITUATION WANTED—GOOD SIGN PAINTER, all around steady young man, in or out of town. Address D 480, Tribune.

SITUATION WANTED—STATIONARY ENGIneer; electrical or refrigeration preferred; good references. Address D 597, Tribune.

SITUATION WANTED—SUPT. OR FOREMAN; experienced, cofferdam, concrete, and bridge work. Address B 417, Tribune.

SITUATION WANTED—COMPOSITOR, ALL round printer, union, experienced correcting monotype matter. Address B 308, Tribune.

SITUATION WANTED—BAKER; GOOD ON bread and biscuits; steady and sober; married man. ANTON HASKOTTO, 656 Willow-st.

SITUATION WANTED—YOUNG, SOBER MEchanic; prefer gas engine or garage work; I. C. S. student; reference. Address B 388, Tribune.

SITUATION WANTED—BY JUNIOR PLUMBER, hard worker and steady. Address D 484, Tribune.

SITUATION WANTED—PROOFREADER; COMpetent; ref.; handle anything; nonunion. Address B 394, Tribune.

SITUATION WANTED—BY ARCHITECTURAL DRAFTSMAN; FIRST CLASS APARTMENT, RESIDENCE EXP. Address B 261, Tribune.

SITUATION WANTED—YOUNG SWEDISH MAN [no union] wishes a job as carpenter in Chicago or suburb. Apply at 5236 5th-av., 2d floor.

SITUATION WANTED — CABINETMAKER; first class all around man on repair work. Address 1739 Hammond-st., Flat II.

SITUATION WANTED—MECH. DRAFTSMAN; A1 special machine and tool designer; tech. edu. Address A 526, Tribune.

SITUATION WANTED — CUTTER WITH 1ST class house for 5 years; has some trade. Address C 348, Tribune.

SITUATION WANTED—AS DRAFTSMAN BY mechanical engineering graduate, with 2 years' experience. Address X 538, Tribune.

SITUATION WANTED—TECHNICAL ELECTRIcal graduate, 26 years; 3 years' experience; references. Address B 474, Tribune.

SITUATION WANTED—BY CYLINDER PRESSman; can furnish best of references; nonunion. Address C 102, Tribune.

SITUATION WANTED—COL. MAN, SINGLE, cook on private car; competent; city ref. Address C 840, Tribune.

SITUATION WANTED—BY MACHINIST; GOOD lathe hand, toolroom exp. Address B 284, Tribune.

SITUATION WANTED—AS PROOFREADER BY young man, aged 24; 12 months' experience; good references. Address B 256, Tribune.

SITUATION WANTED—YOUNG MACHINIST as tracer; have had 1 year's experience; attended evening schools 6 years. Address D 532, Tribune.

SITUATION WANTED—BY PRESSMAN, EXperienced in the calendar and advertising business. Address F 390, Tribune.

SITUATION WANTED—BY PHYSICIAN OF good appearance, not registered. Address F [illegible], Tribune.

SITUATION WANTED—BUTCHER, FIRST class, experienced market man. Address A 226, Tribune.

SITUATION WANTED — CARPENTER, WILL work for $2 per day. 612 S. Hoyne-av.

SITUATION WANTED — GENERAL ENGRAVer on metal. Address Engineer, 1018 Wells-st.

SITUATION WANTED—COOK; YOUNG MAN, steady and reliable. Address A 171, Tribune.

SITUATION WANTED—CUTTER; WILL LEAVE city; also work on bench. Address B 290 Tribune.

SITUATION WANTED — BY LICENSED ENGIneer. Address C 306, Tribune.

SITUATION WANTED—BY MOVING PICTURE operator. Address C 122 Tribune.

House Servants.

SITUATION WANTED—AS HOUSEMAN OR general help, by Jap, in private family. SHIBA, [illegible] Prairie-av.

SITUATION WANTED—BUTLER AND VALET with good references; Yeajer; 26 years old; German. Address 1100 Lake Shore-drive.

SITUATION WANTED—AS HOUSEMAN OR butler, by highly exp. young white man. Very best of refs. Address B 496, Tribune.

SITUATIONS WANTED—MAN AND WIFE, BUTler and cook, chamber work; bachelors, small family; refs. BUTLER, 154 E. Ontario-st.

SITUATION WANTED—JAPANESE WAITER, butler, hotel or family. Address D 405, Tribune.

SITUATION WANTED—ENGLISH BUTLER; long exp. City ref. Address B 258, Tribune.

SITUATION WANTED—JAPANESE COOK; small family. Address B 480, Tribune.

SITUATIONS WANTED—MALE.

House Servants.

SITUATIONS WANTED—MAN AND WIFE, caretakers for gentleman's residence, town or country; man first class butler, wife chambermaid; or take charge of bachelor apartments or office building; highest references. Address W. L., Lake Forest Postoffice, Ill.

SITUATION WANTED—YOUNG MAN, 28, Swiss; sober, competent, neat appearing, as second butler and houseman; good valet; willing and obliging; go anywhere; ref. Address ALFRED P., 6 W. Chicago-av. North 2332.

SITUATION WANTED—CHEF, UP TO DATE all round cook, wishes to take full charge of kitchen, city or country. Address Chef, 114 S. Desplaines-st.

SITUATION WANTED—FIRST CLASS JAPanese cook; year's exp.; in boarding house or first class pri. fam.; best refs. Address J. Y., 1311 E. 53d-st., 3d flat.

SITUATION WANTED—YOUNG JAPANESE, experienced valet or butler; thoroughly take care bachelor apartment; best reference. Address B 424, Tribune.

SITUATIONS WANTED—MAN AND WIFE; houseman, gardener; wife cook, good manager; gentleman's country home; refs. Address A 318, Tribune.

SITUATION WANTED—EXPERIENCED COOK or steward, Japanese; private or hotel; will combine butler; ref.; city, country. F. TAMAKI, 666 N. State-st.

SITUATION WANTED—COREAN; EXP. BUTler or valet; highest refs. Address C 517, Tribune.

SITUATION WANTED—EXPERIENCED JAPAnese houseman, waiter, or any work. Address X 321, Tribune.

SITUATION WANTED — GERMAN COUPLE, first class cook, laundress, houseman, gardener, $15 week; refer.; no postal. 157 E. Ohio.

SITUATION WANTED—EXP. JAPANESE BUTler-houseman, thoroughly competent; or general housework. Best city refs. E. K., Douglas 485.

SITUATION WANTED—HOUSEMAN OR JANItor; 4 years' exper.; good refs. Address X 370, Tribune.

SITUATION WANTED—AS BUTLER, HOUSEman; English; $20 monthly; excellent references. HARRY CORPUS, 1329 Jackson-blvd.

SITUATION WANTED—COLORED MAN, DO any kind of housework; take care of apartment. 2424 Seminary-av. CHAS. JACKSON.

SITUATION WANTED—HOUSEMAN; FURnace, windows, walks, garden, cow, chickens, etc.; city or country. Address B 428, Tribune.

SITUATIONS WANTED—BY MAN AND WIFE as houseman and cook; capable; ref.; will leave city. Address A 228, Tribune.

SITUATION WANTED—EXP. JAPANESE COOK, butler, and can secure other helper, such as valet or houseman. Address F 451, Tribune.

SITUATION WANTED — HOUSEMAN, DAY work, window cleaning. DANIEL POTTS, 715 N. State-st.

SITUATION WANTED—BY YOUNG COL. MAN; exp. cook and gen. housework; ref. Address B 411, Tribune.

SITUATION WANTED—BUTLER, VALET, OR cook. French. Address B 531, Tribune.

Coachmen, Teamsters, Chauffeurs, Etc.

SITUATION WANTED—CHAUFFEUR WHO IS first class mechanic and careful driver; have successfully driven four and six cylinder cars in the city, as well as touring the country; have very best of ref.; present employer is leaving the city, and I am looking for a steady position with a party that will appreciate a sober, honest, and in every respect a trustworthy man. Address G. NORSTROM, 3252 N. Clark-st.

SITUATION WANTED—EXP. DRIVER OF FOReign and American cars; do all repairing; ref. from the German Mercedes co. and prominent business men of Chicago; 8 years' exp.; strictly sober. Address A 130, Tribune.

SITUATION WANTED—RELIABLE CHAUFfeur, thoroughly exp., any gasoline car; all repairs; careful driver; single. C. BIEGANOWSKI, 4022 Marshfield-av.

SITUATION WANTED—BY RELIABLE MARried chauffeur; careful driver; 1st class mechanic; 8 years of practical experience. Best of city references. Address A 186, Tribune.

SITUATION WANTED—EXP. CHAUFFEUR [Swedish], age 27, single, 7 years' machinist exp.; sober, reliable; best ref. Address C 161, Tribune.

SITUATION WANTED — EXP., CAREFUL chauffeur; know the city and country; strictly temperate; best of ref.; private family preferred; have exp. in boats. N. NELSON, 220 Oak-st., city.

SITUATION WANTED—RELIABLE FURNIture, parcel driver, age 35; ref. Address C 188, Tribune.

SITUATION WANTED—AS COACHMAN; 8 years' reference; Scotchman; country preferred. Address B 393, Tribune.

SITUATION WANTED — COACHMAN, HOUSEman, or gardener; city or country. Address D 498, Tribune.

SITUATION WANTED—CHAUFFEUR; FORmer employer went abroad; A1 references. PHYGESEN, 2707 North-av.

SITUATION WANTED—AS CHAUFFEUR; REliable and trustworthy; first class references furnished. THOS. MILLER, 159 W. Chestnut-st.

SITUATION WANTED—FIRST CLASS CHAUFfeur; understands repairing thoroughly; in or out of city; reference. Address D 431, Tribune.

SITUATION WANTED—COACHMAN; CAN milk; also housework, usual gardening; reference. Address B 241, Tribune.

SITUATION WANTED—CHAUFFEUR; NECESsary qualifications; references. BAKER, 1948 Lincoln-av.

SITUATION WANTED—CHAUFFEUR, 3 YRS.' experience; first class mechanic. GARCIA, 3837 N. Eberly-av.

SITUATION WANTED—BY 1ST CLASS REPAIR man and chauffeur, in or out of town; good habits, best of ref. Address C 417, Tribune.

SITUATION WANTED—CHAUFFEUR; FIVE yrs. exp.; best ref. Address D 466, Tribune.

Janitors and Porters.

SITUATION WANTED—BY YOUNG COLORED man, as janitor or porter; North Side preferred; willing to go to Evanston; thoroughly understands steam heat; best of references. Phone Douglas 2712.

SITUATION WANTED — COLORED MAN, 38 yrs. old, married, willing to work, wants any kind of position or janitor work; good lunch cook. Can give references from last place worked. Phone 1157 Douglas. TOWNSEND.

SITUATION WANTED—BY COLORED MAN, janitor or porter; fireman; high pressure boilers by trade; best of references from present employer; can give cash bond if wanted. Address D 447, Tribune.

SITUATION WANTED — YOUNG COLORED man, 25 yrs. of age, married, as porter or anything; 5 yrs. in last place. Address B 328, Tribune.

SITUATION WANTED—COLORED MAN, AS porter in clothing store or any store, with best reference. Address C 599, Tribune.

SITUATION WANTED—AS JANITOR OR ANY kind of work; handy with tools; good references. Address C 329, Tribune.

SITUATION WANTED—JANITOR, WHITE, married, 35; 8 years' experience; good mechanic; A1 ref. Address JANITOR, 6323 Ellis-av.

SITUATION WANTED—AS JANITOR; EXPERIenced man with first class references. 3749 Rokeby-st. O. M. ANDERSON.

SITUATION WANTED—MAN, WHITE, CLEANing, general repairs; So. S. pref.; day job or steady; refs.; reas. Address D 344, Tribune.

SITUATION WANTED—JANITOR, AGE 50; Swedish; handy with all kinds of tools; repair most anything. A. JOHNSON, 3314 88th-st.

SITUATION WANTED—BY COLORED MAN AS porter or janitor; city ref. Address X 377, Tribune.

SITUATION WANTED — AS JANITOR OR houseman, white, experienced with steam; city references. Address D 335, Tribune.

SITUATION WANTED—PORTER OR ELEVAtor job by young colored man; good reference. Address 4938 Dearborn-st. Phone Douglas 4110.

SITUATION WANTED—JANITOR, WHITE, married; no family; apt. bldg. Address F 581, Tribune.

SITUATION WANTED—COLORED PORTER; best ref.; married. Address C 477, Tribune.

SITUATION WANTED—AS JANITOR, FLAT building. Address B 422, Tribune.

Stenographers and Typists.

SITUATION WANTED—
COLLEGE GRADUATE.
Experienced English-German stenographer.
Experienced German, French, English correspondent.
Good knowledge of bookkeeping.
Best of references from American employer, and from American business college.
Thorough literary and commercial education.
Translates from and into any of the three languages.
Wants position as stenographer, foreign correspondent, or private secretary. Address D 302, Tribune.

SITUATION WANTED—PRIVATE SEC'Y AND expert steno. of 7 years' office exp., with salesmanship ability, desires opportunity to make connection with firm needing an honest, dependable young man who uses his ability and energy for his employer's interest; best refs. Address A 485, Tribune.

SITUATION WANTED—AS CORRESPONDENT or stenographer, familiar with follow up systems, handling correspondence without dictation, adjusting complaints, etc.; no agencies. Address D 572, Tribune.

SITUATION WANTED — BY RAPID, ACCUrate, experienced stenographer and bkkpr.; executive ability; where meritorious labors guarantee advancement; A1 refs.; minimum $80. Address D 509, Tribune.

SITUATION WANTED—YOUNG MAN, 6 YEARS' steno. exp.; private secretary; legal, electrical, railroad, and banking exp.; refs. exchanged; age 23; salary $100. Address A 170, Tribune.

SITUATION WANTED—AS STENO; RELIABLE, competent young man; 1½ years' exp.; best refs.; can do bookkeeping. Address B 270, Tribune.

SITUATION WANTED—BY STENOG.-GENERal office man; 6 years' exp.; age 21; employed; references; $15. Address F 119, Tribune.

SITUATION WANTED—EXP. STENOGRAPHER can furnish references; salary $50. Address A 158, Tribune.

SITUATION WANTED — COMPETENT YOUNG man stenographer, age 24; 3 years' experience; small office preferred. Address B 196, Tribune.

SITUATION WANTED—STENO. AND GENERAL office man, 2 yrs.' exp.; best refs.; knowledge of bookkeeping; sal. $75. Address B 355, Tribune.

SITUATION WANTED — BY A COMPETENT young man stenographer. Address B 437, Tribune.

SITUATION WANTED—BY STENOG. EXP., high class; not a quitter. Address D 482, Tribune.

Miscellaneous.

SITUATION WANTED—A YOUNG GERMAN Catholic man, 24, wishes work of any kind. Address D 461, Tribune.

SITUATION WANTED—YOUNG MAN ART STUdent, work evenings and Saturdays; has some experience in printing office. Address B 162, Tribune.

SITUATION WANTED—AS SUPERINTENDENT for some architectural concern; N. Side preferred. Good references. Address C 446, Tribune.

SITUATION WANTED—BARTENDER [AMERIcan-Swiss]; strictly sober; references. Address D 429, Tribune.

SITUATION WANTED—BY YOUNG MAN IN shipping room; a willing worker; A1 reference. Address B 327, Tribune.

SITUATION WANTED — SPANISH-ENGLISH correspondent; translate, write business-getting letters. Address C 158, Tribune.

SITUATION WANTED—YOUNG MAN; LIKE TO learn electrical business. Address B 180, Tribune.

SITUATION WANTED—YOUNG MAN, 19; learn baker's trade. Address A 206, Tribune.

SITUATION WANTED — EVENINGS, FROM 6 to 11 or 12. Address D 493, Tribune.

SITUATIONS WANTED—MALE.

Miscellaneous.

THIS MAN HAS MADE 3 SUCCESSES.

1st—Increased the net profits of a corporation 300% in 2 years, thus making a dividend earner out of a losing proposition.

2nd—Solved 3 merchandising problems for a large corporation and successfully executed the work in the sales field.

3d—Have increased 3 times over the working force necessary for my present company.

If you have a business which you believe is capable of expansion or a plant which needs a director of sales or a department that is losing money it will pay you to invest in my permanent services.

My knowledge of business generalship, advertising, salesmanship, and conditions and remedies will make you more profits.

Ask to see my complete Record of Results—it will interest you.
Address F X 120, Tribune.

WHAT I WILL GIVE.

Diligent application of the virtues essential to success to any man's business in whatsoever capacity they can be used to our mutual advantage; experience, nine years' liability insurance adjuster; 27 years, single. Address A 318, Tribune.

SITUATION WANTED—ADVERTISING AND sales manager, thoroughly experienced in sales promotion and the buying and selling of advertising; now Eastern sales manager of large advertising firm and doing well. Chicago is my home and my only reason for changing is to return. I mean business and am willing to come to Chicago to see the firm equally sincere. Address C C 33, Tribune.

SITUATION WANTED—I AM A MARRIED man, 36 years old, now employed with Chicago bank, where I have had seventeen years' experience in all departments; desire a position with a bank just organizing or with a country bank in need of an experienced man or as office manager or treasurer with manufacturing or mercantile concern; can make a small investment; highest references. Address B 318, Tribune.

SITUATION WANTED—BY MARRIED MAN, 33, American, commercial graduate, strictly temperate; five years' experience as bookkeeper and general office man; prefer position with reliable board of trade firm or big real estate firm selling southern lands; experienced both lines, know land values, and can make myself valuable. Give me a chance. Address C 308, Tribune.

SITUATION WANTED—I HAVE BEEN EMployed for 6 yrs. by one of the largest electric companies in Chicago, but desire a position in the automobile business where I will have an opportunity to get in the sales department; am 26 yrs. of age, married, own my home, best of references. Address L X 60, Tribune.

SITUATION WANTED—CAN YOU USE A FIRST class, high grade, expert sales manager, one who does things? My original plans, systems, and ideas will get the business. An interview will positively convince. If you have something real good, answer; if not, keep silent. Address F N 273, Tribune.

SITUATION WANTED — AS MANAGER ON dairy and stock farm; understands everything connected with dairy and farm work; married man, age 32 years; one child; can board help; had charge of herd of advanced registry Guernseys; references. Address D 478, Tribune.

SITUATION WANTED—EXP. IN MAIL ORDER publishing business, 5 years executive of a Chicago corporation, thoroughly conversant with all details advertising, forceful writer and correspondent, man of ideas and initiative. Address B 398, Tribune.

SITUATION WANTED—BY YOUNG MAN, LAW school graduate, 3 years' legal exp., 4 years' exp. as stenographer and correspondent; knowledge of credits and collections; exemplary habits; good references; moderate salary; employed. Address B 323, Tribune.

SITUATION WANTED — YOUNG MAN OF 26, with good business training, energetic and capable, bookkeeping exp., also some selling exp., with reliable company, either inside or out; moderate salary, with chance for promotion; unquestionable refs. furnished. Address F 490, Tribune.

SITUATION WANTED—COLLEGE MAN, 24 YRS., THOROUGH KNOWLEDGE OF ACCTG., EXP. SALESMAN AND CORRESPONDENT, HAS INITIATIVE AND ENERGY, DESIRES PERMANENT CONNECTION WITH LIVE FIRM. ADDRESS C 580, TRIBUNE.

SITUATION WANTED — CAPABLE YOUNG man, 28, good address and habits, well educated, wants responsible position with reliable firm; thorough business experience, excellent correspondent, etc.; executive ability. Address C 131, Tribune.

SITUATION WANTED—YOUNG MAN WITH 3 years' experience in a wholesale hat house wishes a position in a gents' furnishing store, either city or country town. Address D 464, Tribune.

SITUATION WANTED—BACHELOR; I OWN UP to 33; am good for 40 years of faithful, earnest work for one who will give me chance to demonstrate my worth; anything that is honest will do. Address John Schuck, 25 E. 31st-st., Chicago, Ill.

SITUATION WANTED—GERMAN, 26 YEARS of age, with 8 years' business experience in this country as well as in Germany, wants to represent American concern in Germany; A1 references. Address A 517, Tribune.

SITUATION WANTED—FRENCH GENTLEman, lecturer and teacher, art critic, several years in Chicago, would accompany to France a party of three, maximum; highest refs. Write A. G., care of Mr. Vandeputte, 734 Fine Arts Bldg.

SITUATION WANTED — MAN, SINGLE, 40 exp.; have $20 for watchman's office or flat janitor's job of $45 to $50 month; no assistant considered; real estate men preferred. Address C 288, Tribune.

SITUATION WANTED — MARRIED MAN, about March 1, as oil tractor engineer or farm manager; passed a successful course at the Mich. Agrl. college. Also as chauffeur. Address D 455, Tribune.

SITUATION WANTED—MANAGER, CAPABLE in office, sales, advertising; broad experience in commercial, financial, specialty lines, wants connection with growing business, Chicago or elsewhere; references. Address F 317, Tribune.

SITUATION WANTED — AS SECRETARY OR assistant manager by young man; thoroughly versed in commercial field; at present employed in a similar position; A 1 references; no agencies. Address C 172, Tribune.

SITUATION WANTED—WITH REAL ESTATE firm; are you looking for a clean, live and intelligent young man of 26 with one year's experience in the real estate business? I am the man. Address G F 501, Tribune.

SITUATION WANTED — GROCERY MAN, learned the trade in Europe, in the importing business for himself, but forced out by the Paine bill; looks for an inside position, either in a wholesale or retail house. Address C 532, Tribune.

SITUATION WANTED—BY HIGH GRADE male stenographer, capable of handling correspondence alone; 7 years' experience; rapid, accurate, reliable and well educated; or would like position as secretary. Address C 358, Tribune.

SITUATION WANTED—BUYER WITH LARGE manufacturing concern, wishes to make a change; has handled supplies last fifteen years. Address B 557, Tribune.

SITUATION WANTED—COST MAN AND ESTImator; mechanical line; good organizer and executive; can install and operate accurate, practical cost and stock systems. Address B 282, Tribune.

SITUATION WANTED—BY HIGH AND ART school graduate, age 25; six years' office and selling exp.; in or out of town; speaks 4 languages; bonds; salary and com. Address F 394, Tribune.

SITUATION WANTED—AS SECRETARY, ASsistant in purchasing or sales depts., or any similar work; convincing correspondent; fully experienced. A. KNERR, 314 S.-blvd., Dayton, O.

SITUATION WANTED—OF RESPONSIBILITY, by man 31 years; 5 years with one concern as mgr. and sales representative; any line; ref. Phone Calumet 2155 or address X 342, Tribune.

SITUATION WANTED—NOW EMPLOYED, DEsire future; 10 years' exp.; executive position; shop dept., large mfg. concern; high grade employers answer. Address F 414, Tribune.

SITUATION WANTED—BY MOVING PICTURE theater mgr.; understands the business from A to Z; at present managing theater on Northwest Side. Address A 511, Tribune.

SITUATION WANTED—RELIABLE BUSINESS man, office experience, desires position of trust and responsibility or manager of branch; may make investment; highest refs. Address D 474, Tribune.

SITUATION WANTED—YOUNG MAN 21; PRESent position leaves me idle from 10 a. m. to 4 p. m.; not particular as to work or salary. Address D 402, Tribune.

SITUATION WANTED—BRIGHT, ENERGETIC young American, thoroughly reliable and a good worker, with 1st class refs. GEORGE HAYES, 1658 Larrabee-st.

SITUATION WANTED—A BUSINESS MAN OF middle age, who has had large experience in executive work, is open to engagement as office mgr. or position of trust; refs. Address B 477, Tribune.

SITUATION WANTED—BY MAN; STRICTLY sober, honest, steady worker, with clean Christian character, good habits, and ref. Address B 433, Tribune.

SITUATION WANTED — AMBITIOUS YOUNG man desires position in real estate office, where good future is available. Address B 112, Tribune.

SITUATION WANTED—NIGHT WORK, WHOLE or evenings, young man student, 21. Address D 304, Tribune.

SITUATION WANTED—AS BUYER OF PRINTing and adv. mgr., or can take charge of printing office; nonunion. Address B 322, Tribune.

SITUATION WANTED—YOUNG MAN, 17, TWO yrs. high school; anything. Address C 101, Tribune.

SITUATION WANTED—MIDDLE AGED MAN, 25 years' experience on South Water-st.; position as buyer for grocery. Address X 324, Tribune.

SITUATION WANTED—YOUNG MAN WITH editorial, makeup, and advertising exp. on trade papers. Address B 233, Tribune.

SITUATION WANTED—YOUNG MAN, 25; FIVE years general office and employment agent; can handle men. Address D 432, Tribune.

SITUATION WANTED—BUSINESS MAN, REturning England, wants agencies or rights of novelties and patents. Address D 479, Tribune.

SITUATION WANTED — AS BARTENDER; German, single, honest, and sober; steady worker. Address B 219, Tribune.

SITUATION WANTED—BARTENDER OR CIgar stand clerk; competent, neat appearing; best references. Address B 249, Tribune.

SITUATION WANTED — EXPERIENCED builders' hardware estimator. Address A 545, Tribune.

SITUATION WANTED—ALL AROUND, EXPErienced newspaper man, editor or manager and proofreader, near Chicago. Address B 167, Tribune.

SITUATION WANTED—YOUNG MAN, AGE 21, law graduate, abstract of title experience; best references. Address B 170, Tribune.

SITUATION WANTED—AS SUPT. OR FOREman; trained shipper; capable of handling help; wholesale grocery; pref. Address B 410, Tribune.

SITUATION WANTED—YOUNG MAN; WORK evenings for room and board. R. BOHNER, 4157 Langley-av.

SITUATION WANTED—EVENINGS, SAT. AFT. and Sundays; home work accepted. Address B 389, Tribune.

SITUATION WANTED—BY HARDWARE MAN, exp. in all lines; refs. Address C 373, Tribune.

SITUATION WANTED—BY YOUNG MAN, EVEnings, from 6 to 12. Address B 290, Tribune.

SITUATION WANTED—BY YOUNG MAN OF 30 as driver or collector. Address B 391, Tribune.

SITUATIONS WANTED—MALE.

Miscellaneous.

SITUATION WANTED—A GENTLEMAN, FORMERLY MEMBER OF WELL KNOWN NEW YORK BOND HOUSE, THOROUGHLY VERSED IN EVERY DETAIL OF CORPORATION AND MUNICIPAL SECURITIES, DESIRES POSITION WITH CHICAGO HOUSE AS BUYER OR CITY SALESMAN; WITH ABILITY TO MEET THE MOST EXACTING REQUIREMENTS. ONLY A POSITION WITH A HOUSE OF THE HIGHEST STANDING WILL BE CONSIDERED. ADDRESS C 500, TRIBUNE.

A HIGH CLASS ADVERTISING man, well known as a man who does things, is making a special trip South and West; would also handle high class proposition. Address B 334, Tribune.

SITUATION WANTED—AUTOMOBILE SPECIALIST; American, single, 33 years of age, first class mechanic; have worked in the automobile business in Chicago since its beginning—repairing, inspecting, managing, consulting, etc.; familiar with all machines and with the various branches of the industry; able to handle the mechanical end of any line; can prove ability and furnish A1 references; will take position out of city, west or southwest. Address A 120, Tribune.

SITUATION WANTED—SALES MANAGER OF proven ability, now engaged, desires to make change; will consider only high class proposition. Address D 575, Tribune.

SITUATIONS WANTED—FEMALE.

Bookkeepers and Clerks.

SITUATION WANTED — BOOKKEEPER AND stenographer; thorough experienced and competent; well educated; have taken entire charge of office; best city references; GOOD SALARY. Address F 415, Tribune.

SITUATION WANTED — BY YOUNG LADY, high school graduate, in an office; experienced in all lines of office and mail order work; salary $10. Address A 478, Tribune.

SITUATION WANTED—YOUNG LADY, FIRST class bookkeeper and cashier; capable taking entire charge cash office and all accounts. Address X 580, Tribune.

SITUATION WANTED — BY COMPETENT young lady as assistant bookkeeper or assistant correspondent; four years last place. Address A 518, Tribune.

SITUATION WANTED — AT OFFICE WORK; refined young lady of education, age 22; in doctor's office or reception room; personality A1. MISS WILLIE HILL, 3519 Indiana-av.

SITUATION WANTED—BY BOOKKEEPER, thoroughly competent and reliable; best city references; reasonable salary to start. Address F W 100, Tribune.

SITUATION WANTED—YOUNG LADY BKPR. and typist; 3 yrs.' general office exp.; good at figures. Phone Yards 4429.

SITUATION WANTED—ASSISTANT BOOKkeeper or general office work; some exp. as steno. Address D 471, Tribune.

SITUATION WANTED—EXPERIENCED BOOKkeeper and typist; 5 years' exp.; best references; downtown office. Address D 549, Tribune.

SITUATION WANTED—GENERAL OFFICE work; knowledge bookkeeping and stenography. Address D 469, Tribune.

SITUATION WANTED—BOOKKEEPER, D. E., 6 yrs.' experience; A1 reference. Address F K 349, Tribune.

SITUATION WANTED — BOOKKEEPER AND stenographer, real estate or coal office; seven years' experience. Address B 245, Tribune.

SITUATION WANTED—BY THOROUGH, PRACtical lady bookkeeper, competent to take charge. Address C 514, Tribune.

SITUATION WANTED—HIGH GRADE, EXPErienced bookkeeper; capable, reliable, and best ref. Address B 320, Tribune.

SITUATION WANTED—YOUNG LADY, GEN'L office; three years' exp.; A1 ref. Address X 349, Tribune.

SITUATION WANTED—EXPERIENCED BOOKkeeper, partially employed, will keep small sets and figure profits monthly. Address F 543, Tribune.

SITUATION WANTED—BOOKKEEPER AND stenographer; 5 yrs.' exp. Address F 422, Tribune.

SITUATION WANTED—CASHIER IN 5C THEater; S. S. preferred. Address B 380, Tribune.

SITUATION WANTED—BOOKKEEPER AND stenog.; 1st cl.; reas. sal. Address F 416, Tribune.

SITUATION WANTED—YOUNG LADY; 8 MOS.' exp.; small office pref. Address A 134, Tribune.

SITUATION WANTED—YOUNG LADY BOOKkeeper and stenog. Address D 459, Tribune.

Domestics and Cooks.

SITUATION WANTED—GENERAL HOUSEwork; fine laundress; by week or day; go home nights; call or write. ELLA LEWIS, 3717 Dearborn-st., top floor.

SITUATION WANTED—FIRST CLASS LADY cook in private family; best reference. Address H. ANDERSON, 1713 Wells-st. Phone Lincoln 2880.

SITUATION WANTED—CAPABLE WOMAN, good cook, 10 yrs.' exp., to take charge of first class dining room where there are number of boarders. Address C 395, Tribune.

SITUATION WANTED—BY REFINED ELDERly lady; kind disposition; can care for baby, dust, wash dishes, other light work; home wanted. H. GIDDINGS, 2724 Lake-st.

SITUATION WANTED—EXPERIENCED COLored girl, housework, cooking, small family. 5323 Armour-av.

SITUATION WANTED—FIRST CLASS COLored cook in small hotel, select boarding house, or private family. Phone Aldine 1916.

SITUATION WANTED — GENERAL HOUSEwork; Protestant woman; good cook; ref. Address B 575, Tribune.

SITUATION WANTED—FIRST CLASS WOMAN pastry cook; lunch club exp. Address B 339, Tribune.

SITUATION WANTED—FRENCH WOMAN, ASsist children, mending, chamber work; by day. Address D 403, Tribune.

SITUATION WANTED — CHAMBERMAID OR second cook in boarding house; colored. Phone Yards 3026.

SITUATION WANTED—FIRST CLASS SOUTHern cook and housekeeper; private family or bachelor apt. Douglas 1829.

SITUATION WANTED—BY RELIABLE, TRUSTworthy colored, day or general housework. 3121 Armour-av., 2d flat.

SITUATION WANTED—GOOD, RELIABLE colored girl as chambermaid or housework. Phone 4925 Doug. Address 3144 Dearborn-st.

SITUATION WANTED—BY FIRST CLASS COLored girl as cook. Phone Drexel 5140.

SITUATION WANTED—BY GOOD COOK OR general work, colored. 5728 Lafayette-av.

SITUATION WANTED—BY GOOD COLORED cook; references. 5041 Douglas. 2979 Wabash.

SITUATION WANTED—AS COOK. ADDRESS A. L., 2427 South Park-av.

SITUATION WANTED — GEN. WORK; COL. Phone Douglas 2517.

SITUATION WANTED—SUBURB; COL., CHILD 5 years old; gen. housework. 431 State-st., 3d.

SITUATION WANTED—COLORED WOMAN, cook, private family, S. S. Phone Aldine 2745.

SITUATION WANTED—NEAT COLORED GIRL; cooking, general housework. Phone Aldine 2150.

SITUATION WANTED—AS 1ST CLASS COOK. Telephone Hyde Park 2458.

SITUATION WANTED—2D WORK AND SEWing; refs. 21 E. 47th-st., Flat 7.

SITUATION WANTED—FOR GENERAL HOUSEwork; small family; no washing. Yards 5735.

SITUATION WANTED—FIRST CLASS COOK and second girl. 3636 State-st., top floor.

Housekeepers and Caretakers.

SITUATION WANTED—YOUNG WOMAN OF education and refinement, speaking French, German, and English, wants position as managing housekeeper or caretaker of motherless children. Address B 498, Tribune.

SITUATION WANTED — REFINED ENGLISH lady desires place as housekeeper or caretaker; no objection to children. MRS. HOWARD, 1641 Congress-st.

SITUATION WANTED—AS HOUSEKEEPER BY a young American woman unincumbered; neat and experienced; best of references; no children. Address A 340, Tribune.

SITUATION WANTED—COMPETENT HSKPR.; refined, middle aged woman; thoroughly reliable; widower's family; unincumbered. Address B 337, Tribune.

SITUATION WANTED—RESPECTABLE CATHolic lady wants housework in bachelor apartments or elderly couple; good cook and housekeeper. Address B 484, Tribune.

SITUATION WANTED—BY JAPANESE, FIRST class general housework or butler in small family; best refs. Address B 124, Tribune.

SITUATION WANTED—BY GERMAN LADY; widower or bachelor's home preferred. MRS. ODENKRANZ, 342 W. Chicago-av.

SITUATION WANTED — HSKPG. FOR 1 OR 2 adults; reliable, honest woman; $3. Address C 279, Tribune.

SITUATION WANTED—RESP. WOMAN AS housekeeper in small family; widower's home preferred; no obj. to children. Tel. 2106 Kedzie.

SITUATION WANTED — REFINED LADY wishes to take charge furnished room house or caretaker; best ref. Address B 539, Tribune.

SITUATION WANTED—REFINED WIDOW; EXperienced housekeeper, mgr., cateress. 3024 Prairie-av.

SITUATION WANTED—BY REFINED SOUTHern lady as housekeeper, hotel or family; particulars. Address A 213, Tribune.

SITUATION WANTED—HOUSEKEEPER; WIDow with 10 yr. boy; references. Phone Edge. 1679.

SITUATION WANTED—AS HOUSEKEEPER IN country; good ref. Address X 302, Tribune.

SITUATION WANTED—HOUSEKEEPER, FAMily employed. Phone Lincoln 3644.

SITUATION WANTED—HOUSEKEEPER; PARties employed; refs. Address G D 379, Tribune.

Dressmakers and Seamstresses.

SITUATION WANTED—DRESSMAKER; SEWing in families; altering and repairing; can cut and fit; $1 daily. Address A 468, Tribune.

SITUATION WANTED—SEAMSTRESS; EXpert in children's dresses and infant outfits. J. CAMPBELL, 1223 E. 46th-st. Phone 3237 Drexel.

SITUATION WANTED—COMPETENT DRESSmaker and fitter wants more families by day; price moderate; NORTH SIDE. Address D 351, Tribune.

SITUATION WANTED—TO MAKE CHILDREN'S clothes, ladies' summer dresses, and negligees; $2 per day. Phone Douglas 5786.

SITUATION WANTED—DRESSMAKER, EXPErienced fitter at $1.50 day; South Side. Address E N 74, Tribune.

SITUATION WANTED—DRESSMAKING, TAIloring; style, fit guaranteed; $2.50 day. Kenwood 296.

SITUATION WANTED—DRESSMAKER, LONG experience, desires engagements in families. Phone North 4049. Address D 395, Tribune.

SITUATION WANTED—SEWING BY WEEK OR permanent position. 11 W. 33d-st.

SITUATION WANTED—EXP. DRESSMAKER, helper; city refs. Phone Aldine 2503.

SITUATION WANTED—PLAIN SEWING BY day or week. E. PHIFER, 2517 Wabash-av.

SITUATION WANTED—DRESSMAKER, SEWing in families. Address C 266, Tribune.

SITUATION WANTED—AS SEAMSTRESS BY school girl; best ref. Miss Ray, Doug. 5404.

SITUATION WANTED—BY EXPERIENCED seamstress; days or at home. Phone Douglas 5134.

SITUATIONS WANTED—FEMALE.

Dressmakers and Seamstresses.

SITUATION WANTED—FIRST CLASS FRENCH dressmaker, formerly of Field's; perfect fitter; latest styles; tailor, evening, empire fine gowns; refs. Address C 124, Tribune.

SITUATION WANTED — WAIST SPECIALIST, original designer, high class work guaranteed; good refs.; $3 day; assistants furnished if desired. Phone Drexel 6723.

SITUATION WANTED—MODISTE IN FAMILY; quick, neat worker; gowns made home; reasonable. Kenwood 1658.

SITUATION WANTED — DRESSMAKING IN families; S. Side; excellent fitter; $1.75 day. Address B 132, Tribune.

SITUATION WANTED — COLORED SEAMstress, A1; darning, mending, French hemming table linens. Phone 2335 Calumet. 216 E. 26th-st.

SITUATION WANTED—PLAIN AND FANCY sewing wanted; skirts altered; shirt waists a specialty. CUMMINGS, 1st flat, 3701 N. Halsted.

SITUATION WANTED—PLAIN SEWING IN families, after Feb. 14. Tel. Lincoln 4415 for references, morning before 10.

SITUATION WANTED—DRESSMAKER, EXpert fitter, suits, gowns; day work. Tel. Seeley 1741.

SITUATION WANTED—HIGH CLASS DRESSmaker; can give style, fit, and satisfaction; by day. For particulars phone 5828 North.

SITUATION WANTED—DRESSMAKER OF long experience; style and fit A1; references 736 Dearborn-av.

SITUATION WANTED—FIRST CLASS DRESSmaking, by day or home; satisfaction guaranteed. North 5674.

SITUATION WANTED — BY EXPERIENCED dressmaker; suits made, half price this month, or go out; $1.50. 653 E. 44th-st.

SITUATION WANTED — PLAIN AND FANCY sewing wanted; skirts altered; shirt waists a specialty. CUMMINGS, 1st flat, 3701 N. Halsted.

SITUATION WANTED—BY DRESSMAKER sewing and underwear to do at home. 6552 Champlain-av., 2d flat.

SITUATION WANTED—SEWING IN FAMILIES, experienced in all kinds mending, repairing. Address C 387, Tribune.

Milliners and Trimmers.

SITUATION WANTED—AS TRIMMER, CITY exp., reas. salary. Address B 596, Tribune.

Nurses and Governesses.

SITUATION WANTED—BY UNDERGRADUate Battle Creek nurse as companion or nurse to lady or child; would travel. Address MISS JOHNSON, 2236 Osgood-st., or phone Lincoln 6214.

SITUATION WANTED—NURSE WITH SOME training, six years' experience invalid nursing, would like care of invalid; $10-$12. Address F 341, Tribune.

SITUATION WANTED—BY RELIABLE ENGL. speaking German nurse; care of infant children; housework; no laundry; city ref.; South Side; home nights pref. Address X 203, Tribune.

SITUATION WANTED — BY EXP. PERSON AS infant's nurse; understands bottle feeding; can take entire charge; will travel; city refs. Address B 408, Tribune.

SITUATION WANTED—FRENCH GOVERNESS, teacher; good testimony; desires to give lessons or permanent engagement. Cr. H., 16 Eldredge-ct., Chicago.

SITUATION WANTED—NURSE, 8 YRS.' EXP. graduate osteopath; has own electric vibrator; need work; will call at patient's home. Tel. Cal. 2343.

SITUATION WANTED—A YOUNG LADY, WELL trained nurse, experienced in taking care of invalids, as nurse or housekeeper. Address C 588, Tribune.

SITUATION WANTED—BY COMPETENT INfant's nurse; city refs. Eleanor Club, 551 E. 31st-st.

SITUATION WANTED—NURSE, COMPETENT, reliable, and long experience in any case; references. Address F 392, Tribune.

SITUATION WANTED—A GRADUATE NURSE would like the care of invalid child or infant. Address A 498, Tribune.

SITUATION WANTED—SETTLED COLORED woman to nurse. Address FANNIE, 4735 Armour-av.; $5.

SITUATION WANTED—AN EXPERIENCED nurse would like care of infant or invalid. Address F 340, Tribune.

SITUATION WANTED—CASES BY A TRAINED nurse; nervous cases a specialty; references. Phone 2848.

SITUATION WANTED—AS CHILDREN'S GOVerness; can do sewing. 11 W. 33d-st.

SITUATION WANTED — INFANT'S NURSE; city refs. Address D 343, Tribune.

Laundresses and Day Work.

SITUATION WANTED—LAUNDRESS, FAMILY and bundle washing; plain starched clothes, 75 cents per dozen; shirtwaists, 15 cents up; lace curtains, 35 cents up; called for, delivered. MRS. BUFORD, 608 E. 43d-st. Phone Oakland 1119.

SITUATION WANTED—FIRST CLASS LAUNdress wants work Thursday and Friday in Evanston or Edgewater. Write 600 Wells-st., drug store.

SITUATION WANTED—BUNDLE WASHING taken home by experienced laundress; ladies' clothes specialty. Douglas 2509.

SITUATION WANTED — WASHING TAKEN home; good references. Phone Douglas 4139. 3347 Forest-av.

SITUATION WANTED—WASHING, IRONING, take home; reliable woman. Mrs. Belle, 2823 Dearborn-st.

SITUATION WANTED — COLORED LAUNdress, Tuesday, Thursday, Friday. 1714 Fulton-st., 2d flat.

SITUATION WANTED — BY EXPERIENCED laundress, day's work or cleaning. Phone Douglas 5104.

SITUATION WANTED—LAUNDRESS WANTS day work; Monday and Saturday; references. Oakland 2003.

SITUATION WANTED—DAY WORK BY GERman woman. 3925 Michigan-av. Phone Doug. 4817.

SITUATION WANTED—LAUNDRY TO TAKE home; first class work done; called for and delivered. MRS. S. AARONSON, 1755 Carroll-av.

SITUATION WANTED—LAUNDRY WORK OR cleaning. 3205 Wentworth-av. Margerette Fields.

SITUATION WANTED—WASHING TO BRING home; all rough dry, or either. Douglas 5099. 3129 Cottage Grove-av. GORDON.

SITUATION WANTED — LAUNDRESS, WITH references; Tuesday, Thursday. Douglas 1348.

SITUATION WANTED—LAUNDRY WORK. Phon Douglas 2864.

SITUATION WANTED — EXP. LAUNDRESS wants day's work. Phone 5851 Hyde Park.

SITUATION WANTED—LAUNDRESS; REFERences. Douglas 4467; cleaning.

SITUATION WANTED—A GOOD LAUNDRESS wants washing to take home. 4220 Evans-av.

SITUATION WANTED—COMPETENT COL. laundress; references. 3802 Prairie-av., 2d flat.

SITUATION WANTED—BY COLORED LAUNdress; refs. Phone Doug. 5751. Miss Brocks.

SITUATION WANTED—LAUNDRY WORK OR cleaning by day; colored. Phone 5146 Douglas.

SITUATION WANTED—BY GERMAN LAUNdress, day work. Tel. Linc. 1782; North Side.

SITUATION WANTED — FIRST CLASS LAUNdress; day or week. 2218 Wabash, 8 fl.

SITUATION WANTED — BY COLORED WOMan, day's work. Phone 5137 Yards. AUSTIN.

SITUATION WANTED—SMALL WASHING TO take home. E. GREENFIELD, 3153 Dearborn-st.

Stenographers and Typists.

SITUATION WANTED—WELL EDUCATED, REliable stenographer, with downtown or West Side firm needing first class worker; A1 references; $15 start. Address B 193, Tribune.

SITUATION WANTED—STENOGRAPHER; thorough business girl; conscientious, tactful, capable of taking charge, prepossessing, 8 yrs. exp. Address D 544, Tribune.

SITUATION WANTED—THOROUGHLY COMpetent stenographer; ten years' experience commercial work; also as private secretary; knowledge of German; $75. Address B 126, Tribune.

SITUATION WANTED—STENOGRAPHER, English and German dictation; five years' experience in newspaper office; $15-$18. Address B 384, Tribune.

SITUATION WANTED—BY COMPETENT LADY stenographer; 12 years' experience; S.P. machine; can assist on books; salary $15.00 per week to start. Address F 460, Tribune.

SITUATION WANTED—BY COMPETENT, REliable stenographer with privilege doing public work; some remuneration; own machine. Address B 336, Tribune.

SITUATION WANTED—INTELLIGENT, ACCUrate lady stenog. of wide experience; owns S. P. machine; refs.; salary $10 to $12. Address F 328, Tribune.

SITUATION WANTED—YOUNG LADY STEnographer, experienced; Oliver machine preferred; half day. Phone Seeley 951.

SITUATION WANTED—YOUNG LADY STENO. desires position in small office, half day or short hours; Remington. Address B 500, Tribune.

SITUATION WANTED—YOUNG LADY, 17, BEginner, reliable firm; work hard. Address B 186, Tribune.

SITUATION WANTED—A YOUNG LADY STEnographer with office exp.; rapid, willing worker; reasonable salary to start. Address B 582, Tribune.

SITUATION WANTED—BY FIRST CLASS STEnographer and business woman; good at figures. Address F 447, Tribune.

SITUATION WANTED—BRIGHT, WILLING BEginner; accurate reader; salary $5.00. Address F P 289, Tribune.

SITUATION WANTED—HIGH GRADE, CAPAble woman bkpr., law stenog., and secy.; able to assume responsibility. Address X 344, Tribune.

SITUATION WANTED—BY YOUNG LADY, AS stenographer; willing to assist in office; moderate salary. Address C 314, Tribune.

SITUATION WANTED—YOUNG LADY, 18, AS stenog; six months' exp.; $7. Address B 314, Tribune.

SITUATION WANTED—EXPERIENCED, WELL educated stenographer wishes position with established firm. Address D 488, Tribune.

SITUATION WANTED—BY A LADY STENOGrapher, H. S. G.; 4 months' experience; age 22. Phone North 5925. 887 La Salle-av.

SITUATION WANTED—EXPERT STENOGRApher desires one or two hours extra work. Address A 320, Tribune.

SITUATION WANTED—YOUNG LADY, EXPErienced stenographer, Remington touch operator law preferred; $10. Address B 321, Tribune.

SITUATION WANTED—GENERAL STENOGrapher in high class office; $15 to $18 per week. Address B 285, Tribune.

SITUATION WANTED—STENOG. NEAT, RAPid S. P. operator; five years' exp.; $15. Address B 590, Tribune.

SITUATION WANTED—BY EDUCATED CAPable stenog. of 1 year's experience; $10. Address B 591, Tribune.

SITUATION WANTED—BY LADY STENOG.; brains, education, adaptability; exp. Address B 593, Tribune.

SITUATION WANTED—YOUNG LADY BEGINner as file or gen. of. ck. Address D 512, Tribune.

SITUATION WANTED—STENOGRAPHER, 10 months' experience. Address C 190, Tribune.

SITUATION WANTED—BY EXP. STENOG., 6 years' exp.; $12 start. Address C 333, Tribune.

SITUATION WANTED—STENO. AND GEN. OFfice; 1 yr.'s exp.; $8. Address C 240, Tribune.

SITUATION WANTED—LADY STENO.; 5 YRS.' exp.; competent; good ref. Address C 290, Tribune.

SITUATION WANTED—COMP. STENO.; HOME work; reasonable. Address B 589, Tribune.

SITUATION WANTED—BY STENOGRAPHER, A1 ref.; willing; moderate salary. Graceland 1830.

SITUATION WANTED—STENOG.; 3 YRS. EXP.; high school education. Address D 465, Tribune.

SITUATION WANTED — STENOG.; 6 MO. EXP.; 5 years' exp. office work. Address D 491, Tribune.

SITUATIONS WANTED—FEMALE.

Miscellaneous.

SITUATION WANTED—BY YOUNG WOMAN OF refinement, as traveling companion and private secretary to young or middle aged woman; am capable of adapting self to any temperament; references exchanged. Address MISS L. FRANCIS, 5324 W. Superior-st., Austin Sta., Chicago.

SITUATION WANTED—AS PRIVATE SECREtary, or like position of trust, by young woman of education, discretion, and ability; capable assuming and successfully discharging responsible duties; highest refs. Address D 468, Tribune.

SITUATION WANTED—A WOMAN OF TACT and business ability with business experience of 15 years, will consider a good proposition; able to handle or appoint agents; A1 saleswoman. Address B 561, Tribune.

SITUATION WANTED—BY RAPID, NEAT, plain writer; addressing, copying, etc.; reliable home work done; thoroughly experience and best reference. Address F K 350, Tribune.

SITUATION WANTED—BY YOUNG WIDOW office or small store; not much experience, but neat and capable; full particulars. Address D 490, Tribune.

SITUATION WANTED—AS ONE OF THE FAMily by cultured, intellectual French girl; speaks beautifully, sews well, generally useful. Address F 326, Tribune.

SITUATION WANTED—YOUNG LADY AS LAdy's maid or seamstress. Address C 372, Tribune.

SITUATION WANTED — LADY, EXP., TAKE charge of elderly person, companion, secretary, assist in sewing. Address B 227, Tribune.

SITUATION WANTED — REFINED YOUNG lady, accustomed to travel, as companion; would like care of child. Address C 294, Tribune.

SITUATION WANTED — REFINED YOUNG lady, age 20, with room and board; A1 references. Address D 519, Tribune.

SITUATION WANTED — YOUNG LADY, GOOD, neat writer, wants circulars to address at home. Address G G 560, Tribune.

SITUATION WANTED—BY TEACHER, CITY OR country; one year's experience in county. Address F 342, Tribune.

SITUATION WANTED — YOUNG LADY AS switchboard operator. Tel Lake View 4432.

SITUATION WANTED — BY YOUNG LADY, addressing at home. Address B 133, Tribune.

SITUATION WANTED—IN 5C THEATER; good voice; exp. and reliable. Tel. Hyde Pk 6061.

SITUATION WANTED—LADY'S MAID, NEAT young woman; will travel. Phone Douglas 5975.

SITUATION WANTED—REFINED LADY, 35 years; industrious. Address D 476, Tribune.

Employment Agencies.

SITUATIONS WANTED—BY 1ST CLASS SWEDish girls; general housework; also cook and 2d girl; ref. 1116 W. 59th-st. Normal 4560.

SITUATION WANTED—BY GOOD COMPETENT Scandinavian and German girls; all kinds housework; city or country. 1531 Ogden-av. BURG.

WANTED—MALE HELP.

Bookkeepers and Clerks.

ASST. BOOKKEEPER—YOUNG MAN, COMPEtent, reliable, honest, willing worker; good opening. Apply by letter, stating age, nationality, experience, references, and salary wanted. Address F L 476, Tribune.

ASSISTANT COUNTERMAN—IN A LOCAL fire ins. office; state age and experience. Address D 446, Tribune.

BOOKKEEPER AND CASHIER—BY LARGE mfg. company, West Side; must be rapid, accurate, experienced, and competent to take full charge of general books and cashier's dept.; permanent position and promotion to right party; give age, salary expected, and references. Address F L 499, Tribune.

BOOKKEEPER—25 TO 30 YEARS OF AGE; permanent position; state experience, references, and salary desired. Address F X 468, Tribune.

BOOKKEEPER AND STENOGR'PHER—YOUNG man, about twenty years of age. D. M. RYAN COOP. CO., 1620 Besly-ct.

CALLING CLERK—EXPERIENCED, FOR VERtical filing system; good opportunity for bright, conscientious young man, not under 17 years of age; give full details of experience, education, and salary in first letter. Address F N 100, Tribune.

CLERK—IN RAILROAD FREIGHT OFFICE, $45 per month; must be competent to add a large volume of figures. Address in own handwriting, giving age and experience. F L 506, Tribune.

CORRESPONDENT—MAN WHO CAN WRITE an A1 business letter and good, snappy advertising matter; good salary and permanent job to the right man; no one need apply who cannot furnish the best of references as to good character, ability, and sobriety and who has not already made good in this particular line of work. Address C K 13, Tribune.

CORRESPONDENT—MAIL ORDER, IN WHOLEsale house who can write strong trade getting letters; state age, exp., and salary expected. Address F N 263, Tribune.

DRUG CLERK—33D AND INDIANA-AV. TELephone Doug. 2.

DRY GOODS CLERKS WANTed—At once—Active men, experienced in measuring and cutting piece goods; salary $16.00. SEARS, ROEBUCK & CO.

ENTRY CLERK—EXPERIENCED MAN, ONE who is used to caller. State age, salary, experience, and references. Address D 441, Tribune.

EXPERIENCED CORRESPONDENT—TO TAKE charge of complaint department in mail order house. Must be willing to leave city. State experience in full and salary expected. Address room 29, 1300 Trude Bldg., Chicago.

GROCERY CLERKS—2; EXPERIENCED. 1368 E. 63d-st.

LEDGER KEEPER AND OFFICE ASSISTANT—Young man, about 20 years, who is of good character, ambitious, willing to work, and will make position permanent. A. G. MORSE & CO., 210-18 N. Halsted-st., near Lake-st. "L."

RECEIVING CLERK — EXPERIENCED PREferred; city references. Randolph Market, 52-54 State-st.

SHIPPING CLERK—RELIABLE MAN, EXPErienced in shipping machinery. Gregory Electric Co., 16th and Lincoln-sts.

STOCKKEEPER—EXPD., FOR LARGE DRESSmaking establishment; must thoroughly understand all materials and cost keeping and furnish bond, if required. Apply to MR. KELLER, 8 to 10 a. m. MME. WHITNEY, 1521 Michigan-av.

VOUCHER CLERK — EXPERIENCED, FOR work out of city; state experience and give telephone number. Address F L 505, Tribune.

YOUNG MAN—TO WORK ON TAILOR LEDGER in office of manufacturing dept. of large wholesale clothing house; one having experience in paying tailors preferred; state experience and salary. Address G G 552, Tribune.

YOUNG MAN—AS CORRESPONDENT FOR large electrical supply house; good chance for advancement; applicant must have A1 references. Address F N 265, Tribune.

YOUNG MAN—GOOD POSITION, OFFICE OF woodworking factory; some practical knowledge purchasing factory and machinery supplies. Address F 374, Tribune.

YOUNG MAN—ABOUT 21 YEARS OLD, TO ASsist in bookkeeping dept.; good penman; $10. Address G G 553, Tribune.

Accountants and Auditors.

AUDITOR — HIGH GRADE, EXPERIENCED, for concern with twenty-five branch offices; state experience, age, and salary for permanent position; no traveling. "Auditor," Lock Box 559, Chicago, Ill.

SENIOR ACCOUNTANT—1ST CLASS, AT ONCE, able to take entire charge of audits. Address F T 375, Tribune.

Billing Clerks.

YOUNG MAN—TO OPERATE FISHER BILLING machine by West Side steel and machinery house; state experience, give refs., salary expected. Address F T 367, Tribune.

Salesmen, Solicitors, Etc.

SALESMEN FOR HIGH GRADE INVESTMENT SECURITIES BY RESPONSIBLE CONCERN, SELLING SECURITIES ONLY IN PROPERTIES CONTROLLED AND OPERATED BY THEM. CORRESPONDENCE WILL BE HELD STRICTLY CONFIDENTIAL. STATE AGE AND EXPERIENCE. ADDRESS B 529, TRIBUNE.

STOCK SALESMAN WANTED—CHICAGO OR suburban territory open; splendid opportunity for A No. 1 man; must be able to carry himself until he can close a sale; we have discontinued advancing money on prospective business; if you can get results, make appointment by letter only. Address German-American Bank, 215 Dearborn-st.

GOOD SALESMAN CAN EASILY MAKE
$500 PER MONTH
Selling our irrigated land; excellent locality; good talking points. R. 1307, 134 Monroe-st.

WANTED—TWO SALESMEN FOR HIGH EFficiency electric illuminant for city work, experience in gas or electricity necessary; liberal commission for hustlers with confidence enough for a commission proposition; best time of the year. Address E P 531, Tribune.

TRAVELING SALESMAN—TO CARRY ON COMmission half dozen samples of men's first grade solid leather work shoes made to retail at $2.50 and $3.00; state experience and references. Address $2.50 and $3.00 Shoe Factory, Baltimore, Md.

WANTED—BRIGHT, ENERGETIC, WELL dressed young men to call on professional men; good opportunity for a hustler; give age, education, previous business experience. Address F H 567, Tribune.

SALESMEN—THE WESTERN NEW YORK Nurseries, Rochester, N. Y., want a few more desirable men to sell their choice, hardy ornamental trees, shrubs, and plants; steady position; cash each week.

WANTED—SALESMEN WHO CALL ON HARDware, car, carriage, and wagon, furniture, automobile, and manufacturing concerns to sell pure turpentine which pays good commission. Address C K 14, Tribune.

WE WANT SEVERAL HUSTLING, EXPERIenced land or town site salesmen to sell the most attractive proposition ever marketed; liberal commission; exclusive territory; write for literature. MR. CURRIER, Frisco Bldg., St. Louis, Mo.

WANTED—2 MEN FOR DYEING HOUSE, FOR outside work; must have established trade. Will pay good salary and commission. Address 66 Van Buren-st., Room 5.

MAN—ENTERPRISING MAN, TO WORK CITY trade on commission; old established business, with great possibilities for hustler; give refs. Address E C 90, Tribune.

SALESMAN—TO CLOSE CONTRACTS PARTLY arranged by correspondence; only man of ability and good address wanted. C. S. Goodwin, 538 Postal Tel. Bldg.

SALESMAN, OF EXPERIENCE AND GOOD connections to handle productive oil stock which recommends itself. 937 Monadnock Block.

PRINTING SALESMAN WANTED; GOOD OPENing for young man of ability. W. A. KELLER CO., St. Paul, Minn.

SALESMEN—GOOD INDUCEMENTS TO HANdle high grade advertising novelties; entirely new line; no competition. R. 402, 56 5th-av., Chicago.

WANTED—NEWSPAPER SOLICITORS; SALary and commission; leads; new proposition, different from the ordinary. O'Brien, 120 Sherman.

WANTED—CANDY SALESMEN, WITH HORSE and wagon, with large firm; state salary; must be a hustler. Address F T 373, Tribune.

WANTED—GOOD SOLICITORS, TO BE PAID salary and commission. Call between 8 and 9 a. m. 309 Michigan-av., 7th floor.

WANTED—SALESMEN WHO HAVE HAD EXperience in selling the stock of cement corporations. 904 Rector Bldg.

CREW MANAGERS, SALESMEN ON HIGH grade proposition; big commissions; leads furnished. McMAHON, 908 Plymouth Bldg.; 10-4.

WANTED—MALE HELP.

Salesmen, Solicitors, Etc.

WANTED—SALESMEN—

Mechanical specialty, priced $300 to $500; knowledge of printing or advertising desirable; men now earn $200 to $500 a month; do not answer unless you are a strong salesman; answers will not be considered unless complete details of work during last five years and earnings.

We want men who can think—who have the knack of telling an interesting story, and who are strong enough reasoners to prove it. Address F W 98, Tribune.

A LARGE STEEL

concern in Ohio is looking for young men experienced in selling FIELD FENCE, Nails, Staples, Barb Wire, and Bale Ties to retail stores.

Ask for H. B. McMASTER, at Hills Hotel, Bloomington, Illinois, Thursday and Friday, Feb. 10th and 11th.

WANTED — THOROUGHLY EXPERIENCED SILK SALESMEN. GOOD REFERENCES REQUIRED. APPLY SUPT.'S OFFICE.
CARSON PIRIE SCOTT & CO., STATE AND MADISON-STS.

AN OPPORTUNITY.

The opening up of the western states, causing the employment of a large number of extra salesmen, has necessitated an increase of field managers upon our force; we desire to employ four live, active men, keen of judgment, possessing untiring energy, and above all, capable of controlling others; to such applicants we can offer an assured position with largest remunerations. Apply in person only.
N. H. OLIVER, SALES MANAGER, 10TH FLOOR, 200 MONROE-ST.

IF YOU CAN TAKE A PROPOSITION BEFORE the heads of big concerns
If you can talk to big men and close the deal,
If you are a high grade man, making big money but willing to make more,
If you have a clean record and want to connect with a clean concern on a live wire proposition,
Then address B W 339, Tribune.

SALESMEN.

Can use a few more live, energetic, and successful salesmen for eastern and southern territory; position permanent; will pay all expenses and a salary from $100 to $125 a month and commission over certain amount to men who can demonstrate their ability to earn it.

R. L. MITCHELL,
147 5th-av., Suite 91, Chicago.

THE ROBERT APPLETON COMPANY wants two good men to work from LEADS and with strong co-operation; one man for Chicago. C. R. CORBETT, Manager, 426 Fine Arts Building.

WANTED—TWO MEN WITH INITIATIVE, DEcision, dispatch, and perseverance to sell merchants in towns of 1,000 to 10,000 the services of a high grade advertising agency for $1.00 a week. Salesmen with us who have never made more than $3,000 a year have jumped to $7,500 within one month. Our men make $100 to $250 a week in a clean, permanent business. We give training in advertising and salesmanship, enabling any good man to make this money. We can show you if you can show us. C. E. ZIMMERMAN COMPANY, 263 La Salle-st., City.

CAPITAL STOCK SALESMEN.

First class opportunity in Chicago and elsewhere with corporation managed by leading manufacturers, railroad men, and capitalists.
Profitable and permanent for several HIGH GRADE PROMOTERS AND MANAGERS. Address F H 343, Tribune.

SALESMEN ARE NOT BORN; THEY ARE made. The average young man of good appearance and address can sell if given the opportunity. If you are in a rut, tied to a desk, or wasting your time behind a counter, we will train you to become an expert salesman and pay you well while you are learning. High class proposition sold to business men only.
For full particulars apply to Room 802, 161 Wabash-av.

WANTED—SUCCESSFUL SALESMEN FOR THE new Radford's Cyclopedia of Construction, Carpentry, Building, and Architecture. Our work is new and appeals to contractors, carpenters, lumbermen, mechanics, and apprentices—indeed, just the book for the trade. We have the best thing on the market AND THE MOST ATTRACTIVE PLAN OF SALE EVER SHOWN. Call 506 Fisher Building.

SALESMEN FOR HIGH GRADE INVESTMENT SECURITIES

by responsible concern selling securities only in properties controlled and operated by them. Correspondence will be held strictly confidential. State age and experience. Address C 508, Tribune.

WANTED—SHOE SALESMEN; ONLY EXPERIenced need apply. Superintendent's office, 8:30 to 10:00 a. m., 8th floor, THE FAIR, State, Adams, and Dearborn-sts.

ENCYCLOPEDIA SALESMEN—New medium priced looseleaf encyclopedia; unique mechanical device; insures immediate interest; quick sales; special educational features; entirely new and successful plan. We can double your present earnings. DE BOWER-CHAPLINE CO., 2715 Michigan-av.

WANTED—EXPERIENCED STOCK SALESMAN by an established house dealing in dividend paying industrial stocks of established concerns. Permanent position and fine future. Must be under 40, with good references and acquaintance. Apply by mail only. Arrange for interview later; confidential. 1213 Monadnock Bldg.

WANTED—A COMPETENT SALESMAN WHO is well and favorably known to the trade of eastern Washington and Idaho can find a good position with a wholesale hat house. Address CHAPMAN ADVERTISING CO., Portland, Oregon.

SALESMEN—TO HANDLE OUR NEW PLAN OF **SALARY INSURANCE.**
Two experienced men on commission. CONTINENTAL CASUALTY CO., 134 Monroe-st.

SALESMEN MAKE $5 TO $10 PER DAY SELLing groceries to farmers, hotels, and restaurants; experience unnecessary; special inducements to experienced men. DANIELS & KEMPER, 3847-3849 Cottage Grove-av., Chicago, Ill.

WANTED—CITY SALESMAN TO REPRESENT established specialty house; good opportunity for the right man; applicants should state age, references, and expectations to insure reply. Address F P 120, Tribune.

SALESMEN—CALLING ON GENTS' FURNISHing trade to sell men's jewelry as a side line, staple line; absolutely legitimate, and only those need apply that have a good established trade. Address C C 20, Tribune.

WANTED—BRIGHT, ENERGETIC MEN IN CHIcago and surrounding country, to represent us in the earliest and best selling land proposition in American today; liberal compensation. 1113 Schiller Bldg., Chicago.

STOCK AND BOND HOUSE HAS GOOD OPENing for few energetic, trustworthy salesmen; opportunity for good life insurance men to learn the business and make good money; confidential. Address F L 383, Tribune.

WANTED—EXPERIENCED MAN TO MARKET water from largest mineral spring in state; cathartic, diuretic, exclusive sale. STILLWELL M. CO., Hannibal, Mo.

WANTED—TWO TRAVELING SALESMEN FOR Illinois and Iowa; week required in house learning line; big possibilities. F. S. POTT, Room 802, 205 Dearborn-st.

WANTED—GOOD REAL ESTATE SALESMEN to give part or all of their time; prefer those speaking German. HAENTZE & WHEELER, 3198 Milwaukee-av.

FIRST CLASS CLOTHING SALESMAN. APply at once. BACH BROS., cor. 115th-st. and Michigan-av.

SOLICITOR WANTED—COMMERCIAL PHOTO studio; operator preferred; salary and commission. Address D 379, Tribune.

WANTED—SALESMEN, CHICAGO AND SEVeral states; best $60 electric vacuum cleaner on market. Nobe Electric Renovator, 180 Washington.

SOLICITORS—FOR HIGH CLASS MAGAZINES; salary and com. For particulars address The Magazine Circulation Co., 209 Dearborn-st., Chgo.

Boys.

BOY—16 TO 18, FOR DIRECTORY WORK; MUST write good hand; salary, $6 and car fare to start. Call Tues., 8 a. m. 308 Plymouth Bldg.

BOY—FOR OFFICE AND ERRANDS. 218 Wabash-av., Room 800.

WANTED—MALE HELP.

Boys.

BOYS—16 TO 18 YEARS OF AGE TO WRAP, pack, and fill orders in our merchandise departments. Apply 8 to 10 a. m. SEARS, ROEBUCK & CO.

BRIGHT NEAT APPEARING YOUNG BOY—FOR position with banking house. Must be able to think for himself. Address D 401, Tribune.

ERRAND AND OFFICE BOY—WEST SIDE; $5 week; must be over 16. Address F T 368, Tribune.

OFFICE BOY—RAPID PENMAN; SALARY $5. Answer in own handwriting. Address D 340, Tribune.

OFFICE BOY—16 YRS. OF AGE, LIVING ON South Side. Apply H. J. HEINZ CO., 1614 S. Clark-st.

OFFICE AND ERRAND BOY—EXPERIENCED. ROGERS & CO., 321 WABASH-AV.

Professions and Trades.

AUTO REPAIR MAN—TAKE CHARGE OF shop; state fully refs., exp., wages. Address F N 264, Tribune.

BUTCHER—TO MANAGE WEST SIDE MARket; good salary and position to the right man. Address E C 92, Tribune.

BUTCHER—A 1ST CLASS MAN. WARDER, 1581 W. Madison-st., near Ashland.

CYLINDER PRESSMAN—EXPERIENCED, ON book and catalogue work; must be competent on the highest grade work; highest wages. Write, stating past experience and where worked. Address G G 557, Tribune.

CUTTERS — EXPERIENCED ON LADIES' dresses and waists. Apply at once ready for work. A. H. Flanders Co., 290 5th-av.

DRAFTSMEN.

ARCHITECTURAL—We need two or three good architectural draftsmen. These men must be experienced.

MECHANICAL—On this line of work we have openings for two or three good men for our Works Engineering Department.

SWITCHBOARD—We still can use a few good men for our Telephone Switchboard Drafting Department.

TOOL—We have several openings for good men who have had especially good experience on machinery and tools.

Call or address Dept. 1056, Western Electric Company, 48th-av. and 24th-st.

DRAFTSMAN — ARCHITECTURAL, TERRA cotta. By American Terra Cotta Company, 602 Chamber of Commerce Bldg.

DENTIST—TO WORK 4 OR 5 HRS. PER DAY casting inlays. Call 3d floor, 146 State-st.

DENTISTS—OPERATORS AND EXTRACTORS. Call 3d floor, 146 State-st.

DESIGNER—ON STORE FIXTURES. EXPERIenced on water colors and perspectives; must be first class man; give refs. and experience. Address F L 567, Tribune.

DESIGNER—ON POPULAR PRICED LADIES' waists and shirt waist suits; steady position. BANNER WAIST CO., 208 So. Clinton-st.

ENGINEER—COMPETENT TO RUN GAS ENgine and act as janitor of bldg.; refs. required. Apply C. R. Gleason & Co., 1036 E. 43d-st.

ENGRAVER—A WOOD ENGRAVER, FOR OUT of the city, or one who has worked at wood engraving for 2 or 3 years; must be willing to develop as a half tone finisher; steady employment guaranteed for the right man. Address F T 370, Tribune.

ENGRAVERS—STEEL AND COPPER. SEND samples. State salary and experience. Trade Engraving Co., Cleveland, O.

EXAMINER WANTED BY A men's' tailor to the trade house. Thoroughly competent man only need apply. TAILOR MADE CLOTHING CO 1922 So. Halsted-st.

FOREMAN CARPENTER AND BUILDER—Must be fitted to take full charge of operations being done either under contract or day's work by advertiser; give full particulars concerning experience, references, compensation desired, and when services are available. Address G G 600, Tribune.

FOREMAN—IN HARDWARE FACTORY; punch presses, electro-plating; state age, experience fully, and salary. Address X 574, Tribune.

GORDON FEEDER—J. L. TAYLOR, 222-236 VAN Buren-st.

HARNESS MAKER—FIRST CLASS. E. J. DAVIS, Rossville, Ill.

HYDRAULIC DREDGE OPERATOR—EXPERIenced capable taking entire charge combination elevator and hydraulic dredge. State age, experience, references. Address Room 406 Powers Bldg., Rochester, N. Y.

LINOTYPE OPERATOR—NIGHT WORK. BLAKELY, OSWALD PRINTING CO., 126 Market-st.

MAN—WHO CAN LAY OUT SASH, DOORS, cabinets, etc., and can machine same. J. D. CASE, Rushville, Ind.

MECHANICAL DRAFTSMAN—POSITION OPEN for first class man on movable bridge work; college man preferred. Address G G 549, Tribune.

PATTERN MAKERS.

Can use good men on metal pattern work. Call or write. Western Electric Company, 48th-av. and 24th-st.

SCREW MACHINE OPERATORS—EXPERIenced men on hand screw machines, capable of setting up machine and doing close, accurate work; men are averaging $18 to $22 per week. Call or write Western Electric Company, 48th-av. and 24th-st.

PRINTER—FIRST CLASS MAN FOR NEAT commercial work. 150 N. Desplaines-st.

SWITCHMEN—RAILROAD EXPERIENCE, TO take place of men on strike. Work out of city. Good wages. Free transp. Apply 44 Sherman-st.

TECHNICAL MEN—A LARGE AGRICULTURal implement factory, continually increasing its engineering force, solicits correspondence with technical men of proven ability with view toward permanent employment; men familiar with up to date manufacturing methods and with several years' practical shop and office experience in the building of factory tools or special machinery preferred. Ample opportunity for advancement for man with initiative. In reply state age, exact experience, technical training, etc. Address DEERE & COMPANY, Moline, Illinois.

TOOL AND DIE MAKERS—We can use good men on compound and other die work, as well as good men on other tool room work. Call or write. Western Electric Company, 48th-av. and 24th-st.

WEB PRESSMEN—2, GOOD; 4 ASSISTANTS; 3 good ad compositors, 2 linotype operators, and 1 stereotyper familiar with newspaper and publication work; must be A1 men, nonunion; give references and full particulars. Address E. W. CHESTERMAN, 1817 Monadnock Block.

WOODEN CAR BUILDERS AND STEEL CAR riveters. Apply Standard Steel Car Co., Hammond, Ind.

MAN—I WISH TO ENGAGE A MAN, 30 OR 40 yrs. of age, with small family, as working foreman on my farm, located near Libertyville. I want a thorough farmer with experience with horses and cows on northern Ill. farm; farm is fully equipped with good house, barns, and fine machinery; want wife to board 4 men. Answer, giving experience and where employed or lived, and salary wanted. Address F N 420, Tribune.

Janitors and Porters.

JANITOR—COMPETENT WHITE MAN FOR janitor in a large office; one not afraid of work; first class service expected; experienced; references required. State salary expected. Address D 466, Tribune.

JANITOR—FOR SOUTH SIDE FLAT BLDG., white; flat for janitor; state age, refs., etc.; married. Address F L 509, Tribune.

Coachmen, Teamsters, Chauffeurs, Etc.

DRIVER—EXPERIENCED, FOR NORTH SIDE retail grocery; steady, permanent position. Address D 442, Tribune.

EXPERIENCED BOTTLE BEER DRIVER—ESTablished route. Address D 460, Tribune.

MAN—GOOD FOR BOTTLE BEER WAGON route, North Side; state experience. Address D 356, Tribune.

Agents.

AGENTS—SALESMEN [EITHER SEX] TO REPresent us in Chicago and vicinity and appoint subagents to handle our money making goods; sells on sight; good profits; repeat orders everywhere. Drop postal for free booklet and particulars today, right now. A. S. I. Co., 508 Electric Bldg., Cleveland, O.

MONEY MAKER—BEST SELLING HOUSEHOLD articles; sell at sight for 10c; cost $3 per 100; sold by agents only; sample 10c. Cline Mfg. Co., 1230 Wabash-av., Chicago.

WANTED — AGENTS TO HANDLE HIGH grade specialty; something new; big profits. Address WHITTLESEY SPECIALTY CO., 2921 E. 77th-st., Chicago, Ill.

AGENTS — NEW DISCOVERY—FAMILY BUTter merger, makes butter [no chemicals] at cost of 4 cents a pound. Family Butter Merger Co., Brooklyn, N. Y.

AGENTS WANTED—TO FORM SUIT CLUBS; $1 given for every member; satisfaction guaranteed. Address F 428, Tribune.

AGENTS WANTED TO FORM SUIT CLUBS; fine inducements; good commission. Address F X 285, Tribune.

AGENTS WANTED—TO SELL $1 INSURANCE policy; big commission. 221, 145 La Salle-st.

Stenographers and Typists.

STENOGRAPHER — REM. OPERATOR, H. S. grad., good appearance, neat and accurate, honest and attentive, one who wants best environment and chance to advance on merit; prefer good writer; state full particulars, speed, experience, age, etc., first letter; desirable place; land office; $7-$8 to start. Address F H 507, Tribune.

STENOGRAPHER—ABOUT 1 HOUR A DAY OR evenings; will give tuition in automobile school for services. Greer College of Motoring, 2215 Cottage Grove-av. Tel. Cal. 526.

STENOGRAPHER AND OFFICE ASSISTANT—Experienced, address in own handwriting, giving age and experience. Address D 438, Tribune.

STENOGRAPHER—FIRST CLASS [MALE] IN busy law office. Address D 486, Tribune.

Miscellaneous.

ABLE BODIED MEN—FOR THE U. S. MARINE Corps, between the ages of 19 and 35. Must be native born or have first papers. Monthly pay $15 to $60. Additional compensation possible. Food, clothing, quarters and medical attendance free. After 30 years service can retire with 75 per cent of pay and allowances. Service on board ship and ashore in all parts of the world. Apply at 200 S. Clark-st., 309 S. State-st., 8 S. Halsted-st., 504 Milwaukee-av., Chicago, Ill.

AN INCORPORATED PRINTING COMPANY WITH AN ESTABLISHED TRADE HAS A POSITION FOR MANAGER WHO CONTROLS BUSINESS; WILL PAY GOOD SALARY TO START. ADDRESS A 296, TRIBUNE.

WANTED—MALE HELP.

Miscellaneous.

COLLECTOR—THEATER PROGRAM, TRAVELing; $25 and expenses weekly; $300 cash bond required; permanent. Apply WATSON, 31st and Cottage Grove-av.

EDITOR AND BUSINESS MANAGER FOR A high class national monthly trade journal. Z. V. ROGERS, 127 5th-av., Chicago.

HANDY MAN—IN AUTOMOBILE SCHOOL; NO salary; tuition free. 2215 Cottage Grove-av.

LIVE, CLEAN CUT YOUNG MEN TO QUALIFY for crew management, then take territory outside of city; fine chance to see country and make good money. Address S W 562, Tribune.

MAN—GOOD APPEARING; FOR MANAGER OF candy store where dainty luncheons are served; must know the business. Address F N 417, Tribune.

MEN—TWO, EXPERIENCED IN RENTING flats; must have experience; salary. J. F. O'BRIEN & CO., 320 E. 51st, adj. L road.

MEN—WILLING TO WORK; $3 TO $5 PER DAY. Call 8 to 10. R. 1519, 126 State-st. GAVER.

NURSE—UNDERGRADUATE MALE, FOR INvalid gentleman. Room 314 Warner Hotel, 33d and Cottage Grove-av.

STEWARD—MUST UNDERSTAND WINES AND liquors. Address D 427, Tribune.

WANT TEN GOOD HUSTLERS TO SELL JEFfries-Johnson special fight pictures; every one wants one; big money makers; salary and commission. Call mornings, 107 E. Madison-st. FRED McMILLAN.

YOUNG MAN—EXPERIENCED IN GROCERY stockroom. Apply to Superintendent's Office, 8:30 to 10 a. m., 8th Floor, THE FAIR, State, Adams, and Dearborn-sts.

YOUNG MAN—BY A LARGE MANUFACTURing concern, convenient to South Side and West Side, a bright, energetic young man who is rapid and thoroughly reliable at figures and experienced in factory costs; good opportunity; give full details of age, experience, and salary required. Address F N 96, Tribune.

YOUNG MEN—TWO, TO TRAVEL ON PASSENger train. 11 E. Taylor-st.

Employment Agencies.

MR. HIGH GRADE MAN—

Do you realize we have hundreds of good positions open, among which you can secure a better position. In justice to yourself, why haven't you been to see us before.

Our proposition is clean, high class, and effective, "different" from the others.

IN A HURRY FOR THESE:

OFFICE MGR., $1,300, take charge small office; live on South Side; good chances. COLLECTOR, $780; installment exp. BKKPR. AND CASHIER, $1,040; accustomed to taking off trial balances; handle full set. BKKPR. AND EXTENDER, $1,040; must be A1, 25-30 yrs. BKPR., $1,040; with ability to grow. HD. BKKPR., $1,200; clean cut, live wire; executive ability. BKKPR. AND STENOG., $840; West Side; very light on stenography. 3 ASST. BKKPRS., $600-$780. BILLER AND EXTENDER, $780; must be A1 at figures. CHIEF CLERK, $900; take charge dept. BILL CLERK, $600; Und. COLLECTOR AND TRACER, $900; installment exp. 2 CORRESP., $1,040; to develop into high grade sales position. REC. AND SHIPPING CLERK, $720; prefer electrical exp. TYPIST, $720; high school ed. TYPIST, $780; good opportunity, 21-25 yrs.; North Side. STENOG., 20 yrs. up; $720; will develop into city sales position. 2 GAS ENGINE DESIGNERS, $1,100-$1,800; technical education with large experience in designing gas engines. These are very attractive propositions to the right man.

If you are a good man, with a clean record, get in touch with us, as we can place you.

BUSINESS MEN'S CLEARING HOUSE, 328 Woman's Temple, 184 La Salle-st.

BOOKKEEPERS, CLERKS, BOYS, $5-$15—Now is the good season to secure a better position. We can place you with the very best firms because we are now under direction of Business Men's Clearing House, who do things thoroughly.

You cannot lose on us. Drop in today and look over the elegant list of positions we now have open for:

Bookkeepers and assistants, stenographers and beginners, typists, multigraph and adding machine operators, ledger, bill, file, entry, cost, factory, mailing junior, insurance, railroad, and bank clerks, and clean cut young fellows with no experience who want to get started.

We are "different." Come in and get placed.

CRAIG'S AGENNCY, 507, 160 Washington-st.

THE TRIBUNE ACCEPTS ADVERTISEMENTS TENDERED BY THE EMPLOYMENT AGENCIES WHO COMPLY WITH THE STATE LAW REGULATING THE CONDUCT OF EMPLOYMENT AGENCIES. THE LAW PROVIDES THAT AN APPLICANT FOR AN EMPLOYMENT AGENCY LICENSE MUST HAVE HIS NAME AND HOME ADDRESS AS WELL AS HIS OFFICE ADDRESS ADVERTISED THREE DAYS BEFORE A LICENSE IS ISSUED.

THE TRIBUNE WILL BE GLAD TO HAVE INFORMATION FROM ITS READERS OF ANY EMPLOYMENT AGENCY WHICH COMMUNICATED WITH THEM IN WRITING WITHOUT SPECIFICALLY STATING THAT THEY WERE AN EMPLOYMENT AGENCY, ETC.

MANAGER OF CANDY AND LUNCH ROOM, State-st. store; salary $25.

Shipping and receiving clerk, first class man; salary $15.

Bank teller, thoroughly experienced; salary $75.

MALE—		FEMALE—	
Office clerk	$12-$14	Stenos.	$12
Stenos.	$12-$18	Typists	$8-$9
Bkprs.	$15-$18	Office asst.	$8-$10

AMERICAN EMPLOYMENT ASSOCIATION, Room 60, 95 Washington-st.

SUPT. MECHANICAL MFG. EXPERIENCE, $150.00; stenographer and bookkeeper, $85; stenographers, $75-$100; ledger clerk, $15; cashier $18; cost clerk, $15; shipping clerk, sash, door, and blind exp., $18; correspondent, mail order exp., $18; office men, auto supplies exp., $15 to $30; office man, hours long, $65. Merchants' Clerical Exchange, 806, 108 La Salle-st.

MECHANICAL ENGINEER, $30. CIVIL ENgineer, structural steel experience, $80 to $100. Correspondents with manufacturing experience, $18 to $20. Stenographer; good opportunity; $60. BUSINESS SERVICE CO., 1017, 149 DEARBORN-ST. CONNECTIONS IN ALL PRINCIPAL CITIES.

3 RAILROAD RATE CLERKS, $75; ELLIOTT-Fisher waybill clerk, $75; disbursement clerk, $75; 5 stenographers, $60 to $75; claim clerk, $85; 3 car record clerks, $50; 5 telegraphers, $65. American Railway Bureau, R. 705, 132 Clark.

STENOGRAPHER, $12; CORRESPONDENT $15; office men, $12-$15; other good openings; no advance fee. ILLINOIS RAILWAY BUREAU, 121 LA SALLE-ST.

BOOKKEEPER AND GENERAL OFFICE MAN—Willing to leave city; salary $50 to start; age about 22 years. Central Y. M. C. A. Employment Dept., 153 La Salle-st.

MACHINIST, LATHE HAND, CUTTERS, BARN men, janitors, molders, factory men, laborers, and bill press hands. Call Room 301, 275 La Salle-st. Chicago Labor Exchange.

PHONE YOUR ORDERS FOR HELP TO CHIcago Labor Exchange and receive quick results. Phone Harrison 5055.

BARTENDER, DRIVER, DELV. BOYS, AND Porters—South Pk. Employment Agency, 6311 South Park-av.

Free Typewriter Employment Bureau.

GOOD BRIGHT OLIVER BEGINNERS, OR little better, for permanent positions; South Side preferred. Call immediately. The Oliver Typewriter Co., 47 Dearborn-st.

YOUNG MEN—EXP.; PERMANENT POSItions; under 30 years old. REMINGTON TYPEWRITER CO., B. Z.

STENOGRAPHERS—MALE FOR PERMANENT positions, $12 to $18. Underwood Typewriter Co.

Trade Schools.

SALESMAN WANTED—NO EXPERIENCE REquired. Hundreds of positions now open paying from $100 to $500 monthly. If you want a good position our free book, "A Knight of the Grip," will show you how to get it. Write [or call] for it today. Address National Salesmen's Training Association, Dept. 441 Monadnock Block, Chicago. Branches—New York, Kansas City, Minneapolis, San Francisco, Atlanta.

NORTH SHORE AUTOMOBILE SCHOOL—Best equipped Auto School in Chicago. We give you a complete shop training and will make you an expert driver. Directed by Wm. F. Muehl, Mechanical Engineer, graduate of University of Illinois. 3648-50 N. Halsted-st. Phone Graceland 760.

INCREASE YOUR SALARY by taking a practical course in automobile driving and repairing. Call or write. Phone Calumet 4419. ADAMS AUTOMOBILE CO., 1420 Michigan-av.

WANTED—MEN TO LEARN BARBER TRADE. You can earn expenses from start. Good wages after six weeks here. I teach by new method. See Me. CHICAGO BARBER SCHOOL, 436 State-st.

WANTED—MEN TO LEARN BARBER TRADE. Top wages paid graduates. Will equip and place you in your own shop or in good position in few weeks. Money earned while learning. Don't overlook this chance. Call or write. MOLER BARBER COLLEGE, 435 Wabash-av.

LEARN RATNER'S SYSTEM FOR CUTTING and designing men's and ladies' garments; only system that leads to success; we guarantee satisfaction, where others promise; patterns to order. Haymarket Theater building, 716 W. Madison-st.

WIRELESS TELEGRAPHY—50 men wanted to learn wireless; big pay when qualified; day and night courses. International Wireless Station, Suite 601, 171 E. Washington-st.

LEARN THE BARBER TRADE—BEST FACILIties, expert instruction, tools furnished; course includes examinations and diplomas. Call or write New Method Barber School, 612 W. Madison-st.

AUTOMOBILE SCHOOL—CHICAGO SCHOOL FOR MOTORING. F. E. EDWARDS, Instructor. 1436 Wabash-av. Phone Calumet 3684.

GREER COLLEGE OF MOTORING—PERSONAL instruction; individual road lessons; shop work. Call or write for free book, "How to Drive." Day and evening classes. 2215 Cottage Grove-av.

PLUMBING, ELECTRICITY, AND BRICKLAYing, best trades in world, taught by experts; positions always open; day and evening. Write or call. Coyne School, 1705 N. Ashland-av., Chicago.

LEARN ENGRAVING—THE FINEST AND MOST profitable of trades. Illinois School of Engraving, Rooms 55-57, 78 State-st.

LEARN WATCHMAKING, JEWELRY MFG., engraving; day or evg. classes; cat. free. Chicago School of Watchmaking, Dept. M, Bush Temple.

DON'T FORGET — THE AUTO SCHOOLS OF America trains men properly—and places them in good jobs. 1600 Michigan-av. Tel. 1068 Calumet.

WANTED—FEMALE HELP.

Bookkeepers and Clerks.

BOOKKEEPER—QUICK, ACCURATE, GOOD longhand writer and typist; wholesale coal; state age, experience, and salary desired. Address D 342, Tribune.

BOOKKEEPER — YOUNG LADY, EXPERIenced; with knowledge of stenography. Address, stating particulars, E A 231, Tribune.

CLERKS—YOUNG WOMEN FOR GENERAL office work and pricing; must have a good education and be able to write a plain, neat hand; experience desirable, but not necessary; permanent positions; salary according to experience and ability. Write or call 8 to 10 a. m. SEARS, ROEBUCK & CO.

YOUNG LADY—BRIGHT, FOR ENTRY AND general office work; must be a good penman and experienced in mail order line. Address G G 533, Tribune.

YOUNG LADY—AS CASHIER AND STENOGrapher, small salary to start; good prospects. LUCIOS, 212 State-st.

YOUNG LADY—ASSISTANT; FACTORY OFfice; own handwriting and references. Address D 473, Tribune.

WANTED—FEMALE HELP.

Bookkeepers and Clerks.

LEDGER KEEPER AND OFFICE ASSISTANT—Young lady about 20 years, who is of good character, ambitious, willing to work, and will make position permanent. A. G. MORSE & CO., 210-18 N. Halsted-st., near Lake-st. "L."

Billing Clerks.

BILL CLERK—ON REMINGTON TABULATOR, who will also act as office assistant and assistant stenographer; permanent position to right party. A. G. MORSE & CO., 210-18 N. Halsted-st., near Lake-st. "L."

Saleswomen, Solicitors, Etc.

WANTED — EXPERIENCED SALESWOMAN and head of stock for leather goods, pocketbooks, etc. Apply to Superintendent's office, 8:30 to 10 a. m., 8th Floor, THE FAIR, State, Adams, and Dearborn-sts.

TWO THOUSAND A YEAR

And more to three educated women who can qualify as field secretaries in the enrollment department of an Indiana college. We arrange interviews. No house to house work. No investment required. City and traveling position. Address F C 509, Tribune.

SIX EDUCATED CLASSY WOMEN TO ASSIST manager in organization work Chicago and outside cities; permanent employment with salary and large commissions; only ambitious women accustomed to earning $100 monthly. MRS. CHAPMAN, Room 13 Palmer House, Tuesday, 10 to 2.

SOLICITORS FOR HIGH CLASS MAGAZINES; salary and commission. For particulars address The Magazine Circulation Co., 269 Dearborn-st., Chicago, Ill.

WANTED—A FEW HIGH CLASS WOMEN TO demonstrate a household necessity to their friends. THORN, 302, 83 Dearborn-st.

SALESLADIES—WILLING TO BE INSTRUCTED in art of salesmanship; position good; opportunity for advancement. Address A 332, Tribune.

WANTED—2 LADY SOLICITORS; WILL PAY salary and commission. Address 66 Van Buren-st., Room 5.

Domestics and Cooks.

COMPETENT GIRL—FOR GENERAL HOUSEwork; no washing; must be good cook; German preferred. 3842 Grand-blvd., 1st apt.

COOK—SWEDISH PREFERRED. 2987 INDIana-av.

GENERAL HOUSEWORK—GIRL; MUST DO washing and ironing; 5 in family; $7 week. 6336 Drexel-av.

GENERAL HOUSEWORK—GOOD GIRL, GOOD wages; small family. 2d Apt. 5044 Drexel-blvd.

GENERAL HOUSEWORK—GIRL. NO WASHing. Apply 2964 Prairie-av.

GENERAL HOUSEWORK—COMPETENT GIRL. 5702 Pine Grove-av., 1st apt.

GENERAL HOUSEWORK — EXPERIENCED girl. 4436 Prairie-av., 3d flat.

GENERAL HOUSEWORK—COMPETENT GIRL. 430 St. James-pl., near N. Clark-st.

GENERAL HOUSEWORK—GIRL; THREE IN family. 201 S. Cuyler-av. Phone Oak Pk. 1138.

GENERAL HOUSEWORK—GIRL; GOOD HOME. Telephone Edge. 7213. 1350 Winona-st.

GIRL—SECOND; COMPETENT; GOOD REFerences; Norwegian preferred. Call 1739 Washington-blvd., Monday.

HOUSEWORK—GIRL OF ABOUT 16 OR 17 FOR housework; go home nights. Apply second apartment, 5651 Kenmore-av.

MAID—EXPERIENCED; GOOD WAGES. HOtel Luzerne, N. Clark and Center-sts.

MAID—2D; EXPERIENCED [WHITE]; BRING references. 1326 Dearborn-av.

YOUNG GIRL—TO LEARN PRACTICAL HOUSEkeeping, as helper to working housekeeper in family of two. The right kind of a girl will receive good training, good home and fair wages. MRS. H. H. GIBSON, 4642 Woodlawn-av. Phone Drexel 8941.

Housekeepers and Caretakers.

HOUSEKEEPER—A MIDDLE AGED, THORoughly respectable woman with a general knowledge of housework, to act as hskpr. for an elderly lady in delicate health, living in a small Wisconsin city; wages not large, but a very comfortable home for a quiet, respectable person; references. Address C C 18, Tribune.

Dressmakers and Seamstresses.

FIRST CLASS DRESSMAKER OR HELPER or dressmaker. 3726 Madison-av.

MENDING, ALTERING, AND GENERAL REpairing by the day or work taken home. Dressmaker. Phone Hyde Park 3078.

OPERATOR—ON BANDS, BRAIDING, AND EMbroidery machine; steady work and good pay; also designer wanted. Address G G 551, Tribune.

OPERATORS—EXPERIENCED ON LADIES' dresses and waists; steady work; Wheeler & Wilson machine. A. H. Flanders Co., 290 5th-av.

PRESSERS—EXPERIENCED ON LADIES' SILK dresses and waists; steady work. A. H. Flanders Co., 290 5th-av.

SEAMSTRESSES—FOR THEATRICAL COStumes; steady work. Apply between 5:30 and 8 p. m. Tuesday. F. YOUNGBLOOD, 66 McVicker's Theater Bldg.

WAIST AND SKIRT HANDS—EXPERIENCED; also apprentices; good wages. MADAME WILHELMINA, 4738 Calumet-av.

Milliners and Trimmers.

MILLINER'S APPRENTICE — PAID WHILE learning; trimming taught. MERRELLE, 1501 N. Clark.

Nurses and Governesses.

GIRL—15 OR 16 YEARS OLD, TO TAKE CARE of a 2 year old boy Saturdays; South Side preferred. Call Monday evening. E. WILSON, 5467 Lexington-av. Phone H. P. 1006.

NURSE—TO ASSIST ANOTHER NURSE IN CARE OF 3 CHILDREN AND DO MENDING; REFERENCES REQUIRED. 4840 ELLIS-AV.

NURSE—EXPERIENCED, FOR YOUNG CHILD; refs. 4733 Forrestville-av., 2d apt.

PRACTICAL NURSE AND COMPANION—WHO can read and sew well; references required. Address B 427, Tribune.

Girls.

GIRL—EXPERIENCED IN TRIMMING AND mounting photographs; state fully experience, salary, and where last employed. Address F T 65, Tribune.

GIRLS—FOR REELING STRAW BRAID; EXperience unnecessary; piece work; light work; clean, light workrooms. R. H. COMEY CO., Inc., 2440 Washburn-av.

GIRLS—FOR REELING STRAW BRAIDS; EXperience unnecessary; piece work; light work; clean, light workrooms. H. H. COMEY CO., 2440 Wabash-av.

MISSES' MODEL—SIZE AGE 16, TO TRY ON garments; one with experience preferred. F. SIEGEL & BROS., 185 Adams-st.

Stenographers and Typists.

STENOGRAPHER — EXPERIENCED OLIVER operator; must be accurate and reliable; state age, experience, refs., and wages; prefer high school graduate living on West or Northwest Side. Address F T 372, Tribune.

STENOGRAPHERS — SEVERAL, EXPERIenced, who can take dictation and can operate Oliver machine; steady position and good wages. Address E P 240, Tribune.

STENOGRAPHER—FIRST CLASS, FOR BUSY law office; state experience and salary. Address B 257, Tribune.

STENOGRAPHER—LADY WHO HAS GOOD common sense and can read her notes; $12 to start. Address E C 89, Tribune.

STENOGRAPHER—YOUNG GIRL, PLEASANT and permanent position; to start $5 week. 705, 356 Dearborn-st.

STENOGRAPHER—EXPERIENCED, WILLING to help in office work; salary $10 a week. Call 309 Michigan-av., 7th floor.

STENOGRAPHER—WITH AT LEAST 3 YRS. experience. Call between 10 and 11 a. m. KLEINE OPTICAL CO., 52 State-st.

TYPISTS—TO ADDRESS ENVELOPES; PAY $1.25 per thousand. Apply at once. Lakeside Trimmed Hat Co., 771 W. Jackson-blvd., nr. Halsted.

TYPISTS—EXPERIENCED. FACSIMILE TYPEWRITTEN LETTER CO., 79 DEARBORN-ST.

TYPISTS—AT ONCE; 10; CIRCULAR WORK. Palmer Paint Co., 6218 Wentworth-av., top floor.

TYPEWRITER OPERATORS—EXPERIENCED lady, for form work. 6th floor, 351 Dearborn-st.

Miscellaneous.

A FINE OPPORTUNITY TO LEARN THE HAIRdressing business for a refined young lady not older than 18 years. 165 Wabash-av.

ADDRESSERS — MUST BE PLAIN, RAPID WRITERS. APPLY J. L. TAYLOR & CO., 222-236 VAN BUREN-ST.

BINDERY FORELADY — EXPERIENCED; steady position, good pay; give refs. and experience. Address F N 88, Tribune.

COMPOSITOR—LADY; STRAIGHT MATTER; must be thoroughly experienced. Apply 6th floor, 118 Harrison-st.

ENERGETIC, EDUCATED WOMAN OF GOOD address for permanent, responsible position; experience not necessary; references required; salary and commission; rapid promotion to one who makes good. Address F W 72, Tribune.

EXPERIENCED MODEL FOR suit and costume section; refined, prepossessing, and of graceful carriage. Measurements: 36 bust, 24 waist, 43 skirt. Permanent position. Apply 4th floor, 8 to 11. MANDEL BROTHERS.

LADY—TO INTERVIEW REAL ESTATE OWNers; permanent position; must have best references or give bond. 816, 140 Dearborn-st.

PITMAN OR GRAHAM SHORTHAND TEACHER for business school. Address G G 561, Tribune.

PROOFREADER—YOUNG LADY, PREFERABly with composing room experience; magazine editorial and ads; must be fast and accurate. Address G G 568, Tribune.

SWITCHBOARD OPERATOR—EXPERIENCED young lady. Apply n. e. corner 22d and La Salle-sts. Phone Calumet 227.

SWITCHBOARD OPERATOR—GOOD, WITH OFfice experience. Address D 463, Tribune.

WANTED — RAPID FOLDERS and Inserters. ROYAL TAILORS, 419 Fifth-av.

WOMAN—INTELLIGENT, PAST 25, EXPERIenced in meeting people. Call or write, 1101, 67 Wabash-av.

Free Typewriter Employment Bureau.

ELLIOTT-FISHER SCHOOL. DAY AND EVENING CLASSES. 87 LAKE-ST.

Our six weeks' course will prepare for positions as bill and entry clerk. Bookkeeping and adding taught on machine. Railroad way and expense billing, abstract writing, etc. Individual instruction. Excellent opportunity for young men and women. Free employment department. Call or write for information.

WANTED—FEMALE HELP.

Employment Agencies.

HIGH GRADE POSITIONS FOR WOMEN are just as plentiful as for men, according to our experience.

Being under direction of Business Men's Clearing House, we are able to place you in touch with the very highest class positions in the most exclusive firms, with shorter hours and better salary. We are "different."

Aren't you doing yourself an injustice by not coming up and looking over the excellent list of positions we now have open for:

Bookkeepers and assistants, stenographers and beginners, typists, bill, file, entry, ledger, mailing, filing and general office clerks, multigraph and graphophone operators, and young women with no experience who want to get started.

We are especially short on $12 to $15 bookkeepers, stenographers, typists, and machine bill clerks.

Come in today. We can place you.

CRAIG'S AGENCY, 507, 160 Washington-st.

THE TRIBUNE ACCEPTS ADVERTISEMENTS TENDERED BY THE EMPLOYMENT AGENCIES WHO COMPLY WITH THE STATE LAW REGULATING THE CONDUCT OF EMPLOYMENT AGENCIES. THE LAW PROVIDES THAT AN APPLICANT FOR AN EMPLOYMENT AGENCY LICENSE MUST HAVE HIS NAME AND HOME ADDRESS AS WELL AS HIS OFFICE ADDRESS ADVERTISED THREE DAYS BEFORE A LICENSE IS ISSUED.

THE TRIBUNE WILL BE GLAD TO HAVE INFORMATION FROM ITS READERS OF ANY EMPLOYMENT AGENCY WHICH COMMUNICATED WITH THEM IN WRITING WITHOUT SPECIFICALLY STATING THAT THEY WERE AN EMPLOYMENT AGENCY, ETC.

ONE-HALF WEEK'S SALARY—All kinds of positions open. MISS RUSSELL'S EMP. AGENCY, 106 Dearborn. Room 713.

STENOGRAPHERS, TYPISTS, OFFICE GIRLS. Square Deal Emp. Assn., 606, 171 Washington-st.

COOKS, WAITRESSES, AND SECOND GIRLS at once. Cavell's Offices, 5306 Jefferson-av.

Applications for Employment Agency Licenses.

COMPLAINTS AGAINST THE ISSUE OF SAID licenses may be made at the office of the Chief Inspector Employment Agencies, 431 Wabash-av.

Trade Schools.

WANTED—LADIES TO LEARN HAIRDRESSing, manicuring, facial massage, electrolysis, or chiropody. Our system embraces all leading cities. Tools given. Some money earned from start. Positions waiting when competent. Few weeks qualifies. Call or write, MOLER COLLEGE, 435 Wabash-av.

LADIES—RELIABLE HOME WORK; APPLYing transfers; steady or evening; $1.50 dozen upward; work guaranteed. 39 S. State, Room 312.

LEGAL NOTICES AND PROPOSALS.

UNITED STATES DISTRICT COURT FOR THE Southern District of New York—In the matter of FRANK ZOTTI, doing business as Frank Zotti & Company, bankrupt;

All creditors of Frank Zotti, doing business as Frank Zotti & Co., bankrupt, who deposited money with said Frank Zotti for the purpose of having the same forwarded abroad, are hereby notified that it is necessary for them to file with Hon. Nathaniel S. Smith, special master, No. 68 William-st., borough of Manhattan, City of New York, State of New York, on or before March 1, 1910, proper proof of having deposited money with said Frank Zotti & Co. for such purpose, in order to share in the fund of approximately $15,000 which was paid by Frank Zotti & Co. to the American Surety company for the purpose of indemnifying it for executing the bond filed with the comptroller of the State of New York, and which sum was subsequently paid into court by the said American Surety company.

All creditors who have filed proof of claim in the bankruptcy proceedings with a receipt of Frank Zotti & Co. attached, calling for the payment of moneys abroad, need file no further proof in order to share in said fund.

NATHANIEL S. SMITH, Referee in Bankruptcy for the Southern District of New York, No. 68 William-st., New York City. JESSE WATSON, Trustee, No. 60 Wall-st., New York City. LEVY, ROSENTHAL & HEERMANCE, Attorneys for Trustee, No. 2 Rector-st., New York City.

DISSOLUTION— FEB. 8, 1910.

Today the partnership heretofore existing between Thomas Byrnes and Edward J. Holden, engaged in the Real Estate, Home Building, Insurance, renting, etc., is dissolved by Mutual Consent. Thomas Byrnes has purchased the entire interest of Edward J. Holden in the business and assumed all of the contracts, assets, and liabilities of the firm. BYRNES & HOLDEN. By Thomas Byrnes.

The above business will be continued by the undersigned, who respectfully solicits the continuance of the liberal patronage accorded to the late firm. THOMAS BYRNES.

TO THE CASA GRANDE VALLEY CANAL COMPANY:

Please take notice that, under the provisions of Article XIII. of the Mortgage dated July 1st, 1894, to the undersigned Company as Trustee, we hereby resign as Trustee of said Mortgage, such resignation to take effect March 10th, 1910.

THE MERCANTILE TRUST COMPANY, as Trustee. By GUY RICHARDS, Secretary. Dated New York, February 1, 1910.

NOTICE IS HEREBY GIVEN TO ALL STOCKholders of London Auto Supply Co. that there will be a meeting at their offices, 2240 Wabash-av., Chicago, Ill., on Feb. 18th, 1910, for the purpose of voting on an increase of their capital stock. LONDON AUTO SUPPLY CO.

CLOTHING, FURS, ETC.

TO RENT AND FOR SALE — BRAND NEW dress suits, Tuxedos, and Prince Albert with gray striped trousers; minstrel show outfit. I do not handle castoff clothes. Cent. 4875. T. C. SCHAFFNER, 78 State-st.

DRESS, TUXEDO, PRINCE ALBERT, CUTaway suits, silk and opera hats, bought, sold, and rented. The place where good clothes come from. GATTERDAM, 146 La Salle-st. Phone Main 1231.

HUDSON SEAL COAT, $75; SIZE 38; OTHER fur bargains. H. KESSLER, R. 808-810 Republic Bldg., 209 State-st.

BARGAIN—GENUINE ERMINE AND MINK sets worth $200; must be sold at once, half price, $100. A. MILLER, 5458 Wentworth-av.

WANT GOOD SECOND HAND GALLOWAY OR fur coat, 38, $7. F. DELANEY, 20 W. Superior-st.

FOR SALE—SWELL TAILORED GRAY SUIT, size 39, cheap. Address B 549, Tribune.

SLIGHTLY WORN GOWNS AND EVENING dresses, $3 to $9. Mrs. Burns, 618 Madison-st.

CAST-OFF CLOTHING.

H. SILBERSTEIN, 1231 N. CLARK-ST., PAYS highest prices for ladies' and gents' castoff clothing. North 3350.

LEVINE PAYS HIGHEST PRICES FOR GENTS' and ladies' fancy street clothes, evening gowns, feather beds, furs. 1254 Jefferson. Tel. Canal 1108.

MRS. H. STARR, 345 S. STATE-ST., PHONE Harrison 3656, pays highest prices for ladies' and gents' discarded clothes.

MEYERHOFF, 1740 CONGRESS-ST., HIGHEST price for ladies', gents' clothing. Ashland 4755.

MRS. H. SCHNEIDER, 3025 COTTAGE GROVE-av., buys ladies' castoff clothing. Douglas 4740.

MRS. H. SCHNEIDER, 3026 COTTAGE GROVE-av., buys ladies' castoff clothing. Douglas 4740.

JOSEPH GOLDSTEIN, 1351 UNION-ST., PAYS highest prices for castoff clothing; postal.

CLEANERS AND DYERS.

AUG. SCHWARZ. EST. 1856. General cleaner and dyer of all garments; carpets and rugs; prompt service guaranteed; 4 stores: 109-11 W. Illinois-st., 126 Dearborn-st., 1466 W. Madison-st. Tel. Main 3520.

DAVID WEBER, EXPERT DYER AND CLEANer; main office, 3522-3529 State-st.; 118 E. 43d, 3019 Michigan-av., 130 E. 22d-st., 36 E. Monroe-st., Palmer House Block. Telephone Douglas 524.

BOWLING, BILLIARD & POOL TABLES.

FOR SALE—SECOND HAND BILLIARD AND pool tables. We rent tables with privilege of buying. THE BRUNSWICK-BALKE-COLLENDER CO., 263 and 265 Wabash-av.

BILLIARD AND POOL TABLES FOR SALE OR rent; easy terms. Billiard and bowling supplies. Economy Billiard and Fixture Co., 746 Milwaukee-av. Monroe 5582.

BUY A NEW FOWLER LATEST STYLE, ELEgant finish, electric cushions—sell or rent. Make money. Phone West 917. 1812 W. Lake-st.

POOL, BILLIARD TABLES, RENTED, PRIVILege of buying; large assortment of cigar store fixtures; easy terms. Kadin, 1920-1922 Milwaukee.

FOR SALE—NEW AND SECOND HAND POOL tables; low prices; easy terms; full line billiard supplies. PASSOW & SONS, 196 Washington-st.

$75 BUYS BRUNSWICK POOL TABLE COMplete; 50 other high grade Brunswick tables; cash, time, or rent. 2208 Ogden-av.

AUCTION SALES.

GRAND TRUNK RAILROAD FREIGHT SALE

THURSDAY, FEB. 10, 1910, at 10 a. m.—6 carloads of unclaimed and refused freight, consisting of all kinds of merchandise, among which are: 60 pails of stock food, 25 boxes soap, 1 grain cleaner, 16 washing machines and a large quantity of stock salt to be sold at the Grand Trunk Railroad freight shed on Taylor-st. W. G. DOBEL, Agent, G. T. R. R. system. DAN LONG, Auctioneer, 92 La Salle-st., Room 35.

WILLIAMS, BARKER & SEVERN CO., 185-187 Wabash-av., general auctioneers. Sales at store every Wednesday and Saturday, 10 a. m. Furniture, carpets, gen. household goods. Tel. 2160 Cent.

SAMUEL GANS COMPANY, COR. FRANKLIN and Michigan-sts. Auctioneers of all kinds of merchandise.

BOATS, YACHTS, ETC.

BUFFALO AND T. & M. ENGINES WILL BE sold after Feb. 1st by Bullock Motor Co. at 1409 Michigan-av.

SEE OUR 1910 MODELS. WECKLER BOAT CO., 2719 IRVING PK.-BLVD., on river, builders of launches, row, and sailboats. Call or phone I. P. 118.

PARTIES LOOKING FOR BARGAINS IN BOATS and engines will do well to call on W. L. MASTERS & CO., 178 S. Water-st. Phone Main 170.

ACCIDENT AND LIFE INSURANCE.

ARCANIAN ACCIDENT ASSOCIATION POLICY insures life; also pays $15 weekly for any sickness or accident. Annual cost, $10. No medical examination. Agents wanted. 25 Dearborn-st.

CHEAPEST IN THE WORLD—$5,000 FOR $12 A year; covers all accidents. States Accident Ins. Co., 906 Hartford Bldg. Phone Randolph 3016.

BOOK BARGAINS.

BOOKS WANTED—ENTIRE LIBRARIES OR small lots. Send postal; will call. Open evenings. Phone Cent. 5641. Powner's, 107 Clark-st.

HIGHEST CASH PRICE PAID FOR 2D HAND books, libraries, etc. BARKER, 196 Dearborn.

BUSINESS CARDS.

PAGE WOVEN WIRE FENCE FOR FARMS and poultry yards. Lawn and division wire fences for city and suburban lots. AUSTIN CLEMENT, V. P., 200 Monroe-st.

ARTS AND ANTIQUES.

VISCONTI'S ANTIQUE SHOP, 2209 MICHIGAN-av. Antique furniture repaired, refinished, reproduced to order.

LOST AND FOUND.

LOST—SMALL PATENT LEATHER BILL BOOK on Indiana-av. car, between St. Mary's church and 35th and Prairie-av., containing sum of money and check; also amethyst rosary with gold memorial cross; reward. Telephone Douglas 4181.

LOST—BOOKS IN PACKAGE CONTAINING ledger cash book, check book, note book, and memorandum book. Finder please return and receive suitable reward to E. E. FRENCH & CO., 203 S. Halsted-st. Tel. Monroe 2308.

LOST—LONG DIAMOND AND RUBY BAR PIN last Wednesday evening, between 29th and 30th-sts., on Michigan-av. Liberal reward, no questions asked, if returned to 182 Lake-st., care BAEDER, ADAMSON & CO.

LOST—LADY'S OPEN GOLD WATCH, SATURday afternoon, Feb. 5, probably on Michigan-av. Ethel Roe Lindgren engraved in case. Reward. MRS. LINDGREN, 1800 Asbury-av., Evanston. Phone 429 Evanston.

LOST—BETWEEN 61ST AND 56TH-STS. ON Madison-av., Sunday morning, gold bead necklace, gold cross attached. Finder please notify the REV. G. R. HEWLETT, 6035 Madison-av., receiving satisfactory reward.

LOST—THURSDAY FORENOON, 1 LADY'S turquoise ring set with diamond chips in Carson, Pirie, Scott & Co.'s ladies' waiting room. Return to H. R., 124 Market-st., 2d floor. Reward.

LOST—LADY'S GOLD WATCH, BETWEEN 63TH and Wentworth and Harvard elevated station. Liberal reward. Return MISS GRIESER, W. C. A., 288 Michigan-av.

LOST—LONG BROAD MINK THROW, LEFT IN wash room at Marshall Field's, third floor. Finder please return to 4545 Grand-blvd. and receive reward.

FOUND — IN STATE-ST., NEAR CONGRESS, A purse containing a sum of money; owner can receive article by description. Address B 312, Tribune.

LOST — SATURDAY AFTERNOON, LADY'S blue enamel watch with blue bow knot pin. Return and receive handsome reward. J. N. RAYMOND, 4902 Drexel-blvd.

LOST—LADY'S OPEN FACED GOLD WATCH, gold fob, and gold seal, initial M. on seal, L. M. M. on watch; suitable reward. Return 4310 Grand-blvd., 2d apt.

LOST—LADY'S WATCH AND FOB, MONOGRAM "M. O. B.," between 24th and 26th, on Michigan- or Indiana-avs., Monday noon. Liberal reward. S. I. OLSON, 2437 Michigan-av.

LOST—SUNDAY NIGHT, ON SO. SIDE ELEvated, or near 63d and Lexington-av., lady's gold breastpin, small diamond in center. Reward for return to 1128 E. 63d-st.

LOST—AROUND WOODLAWN AND KIMBARK-avs., between 51st and 54th-sts., small ermine muff. Reward if returned to 5750 Woodlawn-av.

LOST—FEB. 3, LARGE BROWN WITH BLACK back, rough coated Airdale Terrier, near Chicago-av. Reward if returned to 847 Lincoln Park-blvd.

LOST—SATURDAY NIGHT, STRING OF GOLD beads at Coliseum or on Lake-st. L or Kedzie or Harrison cars. Reward. Phone Kedzie 7132.

LOST—$25 REWARD FOR DIAMOND KARAT ring, lost Feb. 1 in Field's or Stevens' store. Return to ROWE BROS., jewelers, Washington-st.

LOST—A SILVER PURSE WITH SMALL change purse and pencil attached. Finder please report to office of Lexington hotel and receive reward.

FOUND—PURSE, SUNDAY AFTERNOON, IN Studebaker; restored on full identification and charges. H. C. H., 555 Ry. Exchange.

LOST—SUNDAY EVE., LADY'S GOLD WATCH, engraved with owner's name. Phone Main 4417. Reward.

LOST—FEMALE COLLIE NAMED FLOSSIE, white patch on back. Reward. 1345 Early-av., Edgewater. Phone Ravenswood 381.

LOST—SMALL RED COTTON BAG, $15, PHONE Drexel 1961.

LOST—BLACK MUFF, TUESDAY, NEAR 55TH L. Reward. 5625 Lafayette. Alexander.

LOST—SMALL RED BAG CONTAINING MONEY. Please phone Drexel 1961.

LOST—JAP. MUFF, TUESDAY, NEAR 55TH L. Reward. 5625 Lafayette-av.

PERSONAL.

PERSONAL—WANTED—INFORMATION CONcerning the present address of Logan Nelson, once on Van Buren-st. Address LELIA S. NELSON, 914 Emerson-st., Saginaw, Mich.

PERSONAL—I SHALL NOT BE RESPONSIBLE for any debts contracted by any one but myself. J. E. WISMEYER.

BUSINESS PERSONALS.

PERSONAL—ACME OF DELICACY IN SARDINES.

GUSTAVE PENAROS' BONELESS SARDINES. ASK YOUR GROCER FOR THE RED AND GOLD TIN.

OF GUSTAVE PENAROS, DOUARENEZ, FRANCE. IF YOU DESIRE THE BEST WRITE FOR CIRCULAR. IMPORTERS, JAMES P. SMITH & COMPANY, 59 S. WATER-ST., CHICAGO. 90 HUDSON-ST., NEW YORK.

MAGGI MAGGI ESSENCE.

It will work wonders in the domain of the kitchen and pantry. For soups, sauces, beef tea, instantly made, and as a condiment for fish, meats, fowls, game, ragouts, stews, etc., it is incomparable. Comes in liquid form. Once used you would as soon go without salt or pepper.

IT IS A DAINTY ARTICLE FOR DAINTY PEOPLE.

Sold by all first class grocers and druggists.

MAGGI ESSENCE Importers, JAMES P. SMITH & COMPANY, 59 S. WATER-ST., CHICAGO. 90 HUDSON-ST., NEW YORK.

FAT FOLKS!

Your Weight, Double Chin, Bust, Abdomen, Hips Reduced. Fatty Heart Cured.

Dr. Snyder guarantees his treatment to be perfectly harmless in every particular; no exercise, no starving, no detention from business, no wrinkles or discomfort. Dr. Snyder has been a specialist in the successful treatment of obesity for the last 27 years and has the unqualified indorsement of the medical fraternity. A booklet telling all about it free. Call or write today.

O. W. F. SNYDER, M. D., 39 STATE-ST., CHICAGO.

PERSONAL—MORPHINE, COCAINE, OR ANY drug addiction. Others have been cured without pain or discomfort, so can you. Write for full report of one of the worst cases in Chicago cured in 7 days, to stay cured. This party was picked up by the Salvation Army from the dens of Chinatown and sent to us. Address F H 568, Tribune.

PERSONAL—BRAIDS AND SWITCHES MADE to order, $8 up. Save money by leaving your orders at the Elite Hair Dressing Parlors, headquarters for the Elite Hair Tonic and Restorer. MME. HESSENMULLER, Calumet 4266. 2155 Michigan-av., 1st floor.

PERSONAL—SOMETHING NEW FOR THAT cold room you cannot heat; try our hot water radiator; cheapest and best heat known; send for circular or call; demonstrations daily. RELIANCE HEATING CO., 319 N. Clark-st. Central 4934.

PERSONAL—WE POSITIVELY GROW HAIR. The Layton System has demonstrated its treatment above all other scalp specialists. CONSULTATION FREE. Suite 412, 39 State-st. Central 2209.

PERSONAL — NO GRAY HAIR. I RESTORE gray hair to its natural color without dye or refund money. Phone 144 Midway or address L. K. TAYLOR, 5239 Jefferson-av.

PERSONAL—ROACHES, BUGS, RATS EXTERminated from your premises under guaranteed contract. Call, write, or phone Harrison 6039. FREDERICK PERES & CO., 427 State-st.

PERSONAL—DOWDY & UPTON, 832 STEWART Bldg., cor. State and Washington, phone Cent. 4047. Superfluous hair permanently removed; work guaranteed; nine years' experience; instructions in all branches.

PERSONAL—ALCODYNE IS GUARANTEED TO cure any case of drunkenness without the patient's knowledge. 1,400 cured in Chicago. Price, $1. The Alcodyne Co., 40 Dearborn-st.

PERSONAL—PAYING TWO PRICES FOR YOUR dental work is foolish when for one or less you can get the BEST at McCHESNEY BROS., Randolph and Clark-sts.

PERSONAL — FACIAL AND SCALP TREATments, electrolysis, hairdressing, hair goods. Mme. Qui Vive's famous cosmetics. MRS. FRANCIS, 301-307 Venetian Bldg. Cent. 2852.

PERSONAL—10 ELECTRIC FACE OR SCALP TREATMENTS $5. ENTIRE FORM MADE PERFECT. PROF. DAVIS, 34 MONROE-ST.

PERSONAL — WE TEACH HAIRDRESSING, scalp treatment, facial treatment, electrolysis, etc. Indiv. instruct. Marinello School, 57 Wash.-st.

PERSONAL—MME. FOLLETTE, 70, 182 STATE-st.—Superfluous hair, warts, moles, permanently removed with electric needle; no pain; no scar.

PERSONAL—FACE, SKIN, SCALP, AND FEAture specialists. NEW YORK ELECTROLYSIS CO., 39 State-st.

PERSONAL—MISS GRAEF, MISS DUNHAM, and Mme. Johnson, experts in electrolysis; sittings, $1. No. 78 State-st., 5th floor, Suite 51.

PERSONAL—FACE SPECIALISTS—65 RANDOLPH-ST., 9TH FLOOR, COR. STATE. J. E. TOMKINS, M. D. H. R. ENLOE, M. D.

PERSONAL—WE TEACH ALL BRANCHES OF hairdressing, etc. Booklet free. SCOTT'S HAIRDRESSING SCHOOL, 163 STATE-ST., CHICAGO.

PERSONAL — MISS HOGE, 812 VENETIAN Bldg., expert in electrolysis, skillful treatment of moles and imperfections of the skin, manicuring.

PERSONAL—SUPERFLUOUS HAIR, MOLES, etc., destroyed forever by electric needle. MME. AUGUSTA KALLMAN, 34 E. Monroe-st., R. 606.

PERSONAL—DR. WILLIAMS, PHYSICIAN AND surgeon, makes a specialty of correcting face deformities. 200 North American Bldg., 162 State-st.

PERSONAL—SUPERFLUOUS HAIR ON THE face; 20 years in business; 3 expert operators. MME. STIVER, 1407 Auditorium Bldg.

PERSONAL—WHALEBONE TEETH; NEW INvention. See large ad; $5 set. Specialists painless extraction. Boston Dental Co., 146 State-st.

PERSONAL—ARE YOU GOING DEAF? THE Baker Microphone will make you hear. Call at 163 Wabash-av. or write.

PERSONAL — WE TEACH HAIRDRESSING, manicuring, facial massage, scalp treatments. Send for free booklet. E. BURNHAM, 70 State-st.

PERSONAL—DR. SAUNDERS, 148 STATE-ST.—Features made perfect; wrinkles, scars, pimples, moles removed; complexion refined.

PERSONAL—$7.00 WAVY HUMAN HAIR, 28 inches, 2¼ ounce switches, $3.50. Manufacturers' Hair Goods Co., 408, 160 E. Adams-st.

PERSONAL—LA VIDA—SCALP SPECIALIST. 601, 34 E. WASHINGTON-ST.

PERSONAL—SWEDISH HYGIENIC INSTITUTE—Medico-gymnastic, manual and electric therapy. 161 State-st. Randolph 3838. E. F. Burgeson.

PERSONAL—ALIMONDA SWEDISH MEDICO gymnastics; electric bath. 246 Michigan-av., Suite 615.

PERSONAL—WARDROBE TRUNKS AND SUITcases, best quality; lowest prices. J. H. McNamara Trunk Works, 138 Monroe-st. Cent. 2835.

PERSONAL—FREE MICROSCOPIC EXAMINAtion of the hair and scalp by Prof. J. H. Austin. Remedies compounded. Room 37 McVicker's Bldg.

PERSONAL—SPECIAL—SUPERFLUOUS HAIR permanently removed, $2 hour; expert. Address D 646, Tribune.

BUSINESS PERSONALS.

KNOW THYSELF. THE KEY TO SUCCESS.

The great questions of life are quickly solved, failure turned to success, sorrow to joy, and want to affluence by possessing and calling into use the power to know one's self.

MARGARET GRAHAM,

who now and for the past years has resided at 2918 Michigan-av., has given substantial and wonderful proof of her knowledge and powers.

Consultation by appointment or from 9 a. m. to 6 p. m. daily.

MARGARET GRAHAM,

Permanently located in her own private residence.

2918—MICHIGAN-AV.—2918

DRESSMAKING-MILLINERY SCHOOLS.

VALENTINE'S SYSTEM OF UP TO DATE Dresscutting, Designing, Dressmaking, and Ladies' Tailoring is the most simple, rapid, accurate, condensed, and complete on the market. Ladies can save cost of the entire tuition in the making of one garment. Day and Evening School. Evening School, $1 per week. Patterns cut to measure guaranteed to fit. We also teach by mail. Call or write to Valentine's College, 59 State-st., opp. Field's. Phone Randolph 1040; or 2622 N. Clark-st.

McDOWELL SCHOOL, 41 STATE-ST. PHONE Cen. 5623. Teaches millinery, dresscutting, dressmaking, ladies tailoring, and designing; also night classes Mon., Wed., and Fri. Only $1 per week. Patterns cut to order from books or our large selection of models. Satisfaction guaranteed in all departments. Call or write for circulars.

THERE IS AN OPPORTUNITY FOR SOME ONE to start a dressmaking, millinery, or fancy needle work class at 2328 Milwaukee-av., 2d floor, furnished classroom, light, heat, phone; $10 per mo.

PATERSON SCHOOL OF MILLINERY DESIGN. —6 Madison-st., cor. Michigan-av. New term opens Jan. 3.

KEISTER LADIES' TAILORING COLLEGE, 40th and Cottage Grove and Bush Temple, N. Clark and Chicago-av. Call or write for terms.

MILLINERY AND DRESSMAKING THOROughly taught at McDowell School.

HORSES AND CARRIAGES.

FOR SALE—1 TEAM OF BAY MARES WEIGHing 2,400; also 1 team of mares weighing 2,700; 6 and 7 years old; 1 team of sorrels weighing 2,000; price $200; also 1 good driving mare, 8 years old; price $165. 2345 W. Van Buren-st., nr. Western-av. Tel. West 1112.

STUDEBAKER HORSE VEHICLES ARE THE standard of the world; likewise Studebaker harness, saddles, bridles, bits, spurs, crops, and every known accessory. STUDEBAKER, 378 Wabash-av.

FORCED TO SELL—BY ICE CREAM CO., SEAson over, 46 mares, horses, and mules; all sizes; two mares in foal; harness all kinds. 2560 S. Halsted-st.

WANTED—GOOD SECOND HAND FARM WAGon; tires 3 inches, track 4-6 inches; a good set double harness. Address C 250, Tribune.

WANTED—TEAM OF MARES; WEIGHT 1,200 to 1,300; price $60 to $100 each. Address C 249, Tribune.

NOTICE—$250 TAKES GOOD TEAM MARES; suitable for city or farm use; investigate at once. Branch office, teaming co., 1027 Van Buren-st.

BIG BARGAIN—10 TEAMS WELL MATCHED mares and horses; lot of sore footed mares at your own price. Anderson Teaming Co., 1245 Wells-st.

FOR SALE — 2 TEAMS, WEIGHT ABOUT 2,600 lbs. per team; double harness; buggy horse. Call 1733 W. Madison-st., near Paulina-st.

RACINE WAGON & CARRIAGE CO. WAGONS, CARRIAGES, HARNESSES. 441-443 Wabash-av.

FORCED TO SELL, 17 GOOD HORSES AND mares; also harness and wagons. Feed Store, 1938 W. Chicago-av. Phone Humboldt 1167.

FOR SALE—KIMBALL RUBBER TIRED STAtion wagon, almost new, at a great bargain. 919 Forest-av., Wilmette. Tel. 159 Wilmette.

WANTED—2 SECOND HAND DOUBLE HORSE trucks, 12 or 15 feet; suitable for ice cream delivery wagons. Address A 106, Tribune.

MUST SELL WORK MARE, 7 YEARS, SOUND. Call 925 W. 59th-st., store.

$150 TAKES 2,600 POUND TEAM OF MARES and harness. 318 N. Halsted-st., near Mil.-av.

ARTESIAN TEAMING CO. MUST SELL 20 mares. 2452 Grand-av., near Western-av.

FOR SALE—TEAM MARES AND HARNESS; will separate. MRS. CRANE, 2560 S. Halsted-st.

MACHINERY AND TOOLS.

FOR SALE—

One ½ yard United Concrete Construction Co. steam drive mixer.

One vertical double cylinder 6x8 hoisting engine. Less boiler.

One 10x10 high speed Ideal engine [with or without stone base].

One double 8x10 Crane elevator engine, 9 story drum [scored].

All thoroughly overhauled and in perfect running condition.

One 25 k. w., one 8½ k. w. Edison generator; both in good condition.

THOMAS ELEVATOR CO., 20-22 S. Hoyne-av.

WANT LARGE AND SMALL PUNCH PRESS, also medium sized lathe; must be in good condition; state particulars and cash price. Swedish-American Telephone Co., 5235 East Ravenswood Park, Chicago.

FOR SALE — 18¾X12X10 IN. DUPLEX PUMP, 13x15 in. automatic engine. Lot of other engines and pumps. The E. H. Wachs Co., 149 W. Indiana-st.

GAS AND GASOLINE ENGINES. All sizes, in used and new, at from 30 to 60 per cent of new cost. COLBORNE MFG. CO., 416 W. Indiana-st.

WANTED—TWO GENERATORS, 60 CYCLE, 3 phase, 700x800 K. W. each; also about a dozen motors from 20 to 150 K. W. each. Address C 223, Tribune.

SACRIFICE 14, 16, 18, 24, 25 INCH LATHES, 12, 20 inch drill presses, 2 inch pipe machine, hand punch, grinders, square shears, forge gasoline engine, etc.; closing out. DICKOW, 33 S. Desplaines.

FOR SALE—ONE 16-42 AND ONE 18-42 E. P. Allis Corliss engines. Boilers and pumps of all sizes. A. L. SCHULTZ & SON, 1675 Elston-av.

CORLISS ENGINES 14X36 AND 18X42; BOILers, 80, 100, 125, and 150 h. p.; 300 h. p. A. & T. water tube. HUGH W. DYAR, 204 Dearborn-st.

FOR SALE—ALLIS-CORLISS HEAVY DUTY cross compound engine, 22x32x48; can be seen on foundation. Address C 224, Tribune.

WANTED—A SMALL UNIVERSAL MILLING machine cheap for cash. State price, make and condition. Address D 428, Tribune.

FOR SALE—PASSENGER, FREIGHT ELEVAtors, all kinds, parts. Manning Elevator Co., 84 Washington-st.

ONE 35 IN. STURT'T FAN, 15 IN. BLOWER, and other dry house mt'l.; bargain. SHAW, Phone Canal 2350.

WANTED—1 H. P. OR OVER DIRECT CURrent motor; also ice cream machinery. Address A 522, Tribune.

WANTED—16X10 LATHE, 16 IN. SHAPER, 20 in. drill press. F. W. Johnson, 254 Quarry-st.

ONE USED COPPER JACKET 300 GALLON kettle. Scudder Strup Co., 154 W. Erie-st.

LIGHT AND HEAVY MANUFACTURING.

TIN PLATING. OF ALL METALS BY "NEW ELECTRIC PROCESS." SEE ADOLPH SCHNEIDER, 115-117 S. CLINTON-ST.

WE ARE PREPARED TO HANDLE LIGHT AND heavy stampings of every description. HOEFT & CO., Michigan-st., cor. La Salle-av. Main 1044.

INVENTORS—EXPERIMENTAL WORK, PATterns, tools, dies, modern shop; skilled labor, reasonable prices. G. SCHMIDT, 163 S. Jefferson.

STAMPING, DIE, AND MACHINE WORK wanted. New American Mfg. Co., 113 S. Jefferson-st.

INVENTORS—LET US DEVLOP YOUR IDEAS; model and experimental work; metal novelty mfrs. Advance Tool & Machine Co., 86 S. Canal-st.

GENERAL MACHINE SHOP FOR DIES, METAL stamping, manufacturing specialties. FRANKE, 17 Illinois-st.

L. WILSON NOVELTY WORKS, 222 S. CLINton-st. Dies, tool screw punch press wk. Main 74.

PATENTS—PATENT ATTORNEYS.

PATENT YOUR IDEAS AND MAKE MONEY—Call, write, or phone for my FREE BOOK "HOW TO GET THEM." Washington, D. C., offices. Highest references, best service, fees right; do not make the mistake of applying for a patent until you have sent for my book and had a PERSONAL INTERVIEW with me. ADVICE FREE. German spoken. Phone Central 5260. JOSHUA R. H. POTTS, Attorney and Counselor at Law, SUITE 1112, 140 DEARBORN-ST.

GET OUR TERMS FOR PATENT APPLICAtions. Open Monday evenings. MILO B. STEVENS & CO., estab. 1864. 634 Monadnock Block. Main office Washington.

SUPERIOR SERVICE; WASHINGTON OFFICE; terms low. BOMMHARDT & CO. Registered Patent Attorneys, 163 Randolph-st. Send for folder.

PATENTS—64 PAGE BOOK FREE; LONG EXperience; highest references. FITZGERALD & CO., Dept. 41, Washington, D. C.

PATENTS—FIRST PAYMENT $5. BOOK FREE. F. J. LARSON. Open evenings. 146 Dearborn-st.

MUSICAL AND DRAMATIC.

GREAT TRAGIC ACTOR WILL COACH CULtured woman for leading support in large cities; must purchase interest in company. Address F W 172, Tribune.

CHICAGO IS TO HAVE GRAND OPERA—Repertoire choristers in demand; complete training $2 monthly. Hinshaw Conservatory, 606 Kimball Hall.

SINGING, DANCING, DRAMATIC ART, ETC. STAGE positions guaranteed to all. 127 La Salle-st., near Madison. PROF. RIDGE.

SINGERS FOR LIGHT OPERA CLUB. PERformances given; dues $2. Address C 548, Tribune.

BEST VOCAL LESSONS REASONABLE TO earnest students; day or eve. Address B 156, Tribune.

CHORUS GIRLS AND BROILERS—PRIMA DONna comedians. Call WATSON, 31st-st. Theater.

PERSONS ANSWERING THIS AD WILL REceive vocal course free. Address Anna, Tribune.

DETECTIVE AGENCIES.

ALEXANDER'S DETECTIVE AGENCY, 171 Washington-st. Successful services in all cases of a private nature. Phone Main 1868.

MISS CORA M. STRAYER'S PRIVATE DETECTive agency, 2836 Indiana-av. Calumet 4469.

POSTAGE STAMPS, COINS, ETC.

I BUY STAMPS—COIN BOOKS, 15 CENTS. P. WOLSIEFFER, 401 Fort Dearborn Bldg.

WILL SELL MY COLLECTION OF RARE COINS and stamps. Address A 367, Tribune.

TALKING MACHINES.

WANTED—VICTOR-VICTROLA TALKING MAchine; cheapest price for cash. Address D 573, Tribune.

WATCHES, JEWELRY, ETC.

FOR SALE—3 DIAMOND RINGS, 1¼, 2¼, 3¼ K., pendant, perfect, cheap. Address C 134, Tribune.

SALARY LOANS.

I APPRECIATE ACCOUNTS OF HONORABLE people [men employed or in business, ladies with allowances from their husbands or incomes from other sources], who want large or small loans confidentially, with or without security. My location [30 min. from loop district], and my being president of a large wholesale vehicle establishment [Bradstreet's and other agencies show my standing] and not a professional money lender, assures a privacy not possible to those who deal with brokers in downtown office buildings, where money lenders congregate. My customers' names and address are known only to me; my employes know accounts only by serial number. Professional lenders demand high rates, usually so much that the average straightforward citizen realizes that exorbitant charges for any time are burdensome. My average price, all charges positively included, is never more than [illegible] per cent monthly, often less, depending on risk and amount loaned. Individual waiting rooms. Address WILLCOXE, care The Englewood Co., 1100 East 63d-st., cor. Greenwood-av. Tel. Hyde Park 4335.

MASON FINANCIAL CO., 134 MONROE-ST., ROOM 309.

SALARY LOANS. SALARY LOANS.

Money to loan to better class of salaried employes and to the honest workingman, no matter what his position on your plain note.

NO INDORSEMENT IS NECESSARY.

We will give you the fairest rates you can get in Chicago. You can pay us back in either weekly or monthly payments to suit yourself.

Our dealings are confidential and we give a written guarantee not to enforce payment through your firm.

LONG ESTABLISHED AND RELIABLE. Come and see us when you want a loan. MASON FINANCIAL CO., 134 Monroe-st., Room 309, Southwest corner Clark. Telephone [illegible].

WE CONDUCT A PRIVATE BANK FOR SALARIED PEOPLE.

If you have a permanent salaried position we will gladly lend you any reasonable amount of money at lowest rates without security.

You may repay this loan in easy installments arranged to suit your income.

No embarrassing inquiries made of your employer, family, or friends.

We guarantee absolute secrecy.

Loans made in one day.

Call and see us; you will receive the same courteous treatment that your employer gets at his bank.

GREER & COMPANY, BANKERS TO SALARIED PEOPLE. Suite 813, 140 Dearborn-st., cor. [illegible]

BANKERS TO THE PEOPLE—YOU CAN borrow money of us in small amounts as well as large. Men and women employed—business men, too—we give you the fairest terms in Chicago. LADIES of reputable family may EASILY BORROW on their own name and promise. Twenty years established. Close to State-st. stores. Our interest is 6 per cent per year. All our charges included are within the very MINIMUM WHICH YOUR PERSONALITY FIXES and consistent with justice. Straightforward and courteous, we offer money to any MAN or WOMAN of honorable intention of repayment, with or without security. Tel. Central 7054, or call, private offices [also ladies' room], connected with banking room, eleventh floor, 122 Monroe-st., s. e. cor. Clark. WEST & COMPANY, ROOM 202, 167 DEARBORN-ST.

STATE CREDIT CO., Incorporated under the laws of Illinois. Long established and reliable.

We loan to employes and responsible people on their notes, without publicity. Inquiry of employers, neighbors, and other unnecessary formalities. Our rates are such that honest people needing money, and who intend to pay, can afford.

WE DO NOT ADVERTISE IMPOSSIBILITIES. After you have had an unsatisfactory interview with those who do, come to us and we will treat you in a businesslike and courteous manner. Room 202, 167 Dearborn-st., Corner Monroe. Phone Central [illegible].

LOANS TO SALARIED PEOPLE—$10 UPWARD WITHOUT SECURITY. No red tape. REBATE if loan is paid before due. We have been in the salary loan business for over 15 years and known as the most reliable loan concern in Chicago. Please call any day 9 a. m. to 6 p. m., and get our terms. They are the easiest and lowest obtainable.

NATIONAL FINANCE COMPANY, R. 431, 108 La Salle-st. Branch, 9215 Commercial-av.

FINANCIAL ASSISTANCE

THIS ASSOCIATION IS MAINTAINED TO ACCOMMODATE HONEST PERSONS WHO MAY BE IN NEED OF READY CASH AT HONEST AND FAIR RATES. WE MAKE NO EMBARRASSING INQUIRIES. WE GUARANTEE OUR TRANSACTION WITH YOU TO BE ABSOLUTELY PRIVATE. IT'S TO YOUR INTEREST TO SEE US BEFORE BORROWING.

CHICAGO LOAN ASSOCIATION, [Uninc.] ROOM 205, 167 DEARBORN-ST. ROOM 205.

LOANS MADE WHILE YOU WAIT. NO DELAY.

No advance charges. No interest till [illegible]

CITY LOAN CO., [Not Inc.] 167 DEARBORN-ST., Suite 51[illegible]

THIS IS A NEW OFFICE—ESTABLISHED FOR THE ACCOMMODATION OF SALARIED PEOPLE. IF YOU ARE IN NEED OF IMMEDIATE FUNDS WITHOUT EMBARRASSMENT AND USELESS INVESTIGATION, WE ARE PREPARED TO PLACE THE DESIRED AMOUNT TO YOUR CREDIT WHICH YOU CAN REPAY TO SUIT YOUR INCOME. PRIVATE AND CONFIDENTIAL INTERVIEWS WITHOUT OBLIGATING YOU TO BORROW. TERMS SUIT YOU. LLOYD & COMPANY, R. 710, 134 Monroe-st., s. w. cor. Clark-st.

SALARY LOANS—PRIVATE PARTY. LOWEST RATES. EASY PAYMENTS AND CONFIDENTIAL. ROOM 804, 160 WASHINGTON-ST.

SALARY LOANS—To clerks, bookkeepers, salesmen, railroad, and all other employes. Lowest rates. Quickly, confidentially. No awkward investigations. Payments arranged as desired. Not members of the Money Lenders' Association; no connection with others. TURNER BROS., 280 La Salle-st., Room [illegible].

PRIVATE MONEY—LOWEST RATES. SALARY OR FURNITURE LOANS. MERRIMAN, 134 MONROE-ST. MERRIMAN. MERRIMAN, ROOM 412. MERRIMAN.

I GET ONLY 3 PER CENT ON MY MONEY AT the bank, so if you have a clean record I will loan you what you need at 6 per cent a year. See me before you are tied up with loan brokers. Address E 389, Tribune.

SALARY LOAN PROBLEM SOLVED — LOANS from $25 to $100 at 6% interest can be repaid in short time by working for me one evening a week. Address, giving phone number for appointment, D P 271, Tribune.

LOANS ON INCOMES—ALL KINDS—To high class people only. LA SALLE FINANCE CO., Room 905, 133 La Salle-st., cor. Madison.

EMPLOYES' CREDIT CO., 123 LA SALLE-ST., Room 200—Money loaned salaried people and women keeping house, without security; easy payments. Office in 66 principal cities.

LOANS TO SALARIED PEOPLE, LOWEST rates. Easy payments. ALICE M. BILLINGS & CO., R. 811, 184 La Salle-st.

CHICAGO INVESTMENT COMPANY — MONEY to salaried people; lowest rates; discount on notes paid before due. R. 1206, 184 Monroe-st.

PRIVATE PARTY WILL LOAN TO A FEW SALaried people at 6% a year; given home number; confidential. Address C K 168, Tribune.

CUT RATE SALARY AND FURNITURE LOANS. Room 7, 716 W. Madison-st. [old No. 161].

MINES AND MINING.

WE OFFER:

200	Montezongo Co.	[illegible]
1,000	Universal Pneumatic Trans.	[illegible]
1,000	Gruth Balloon Hill	[illegible]
150	La Cobriza [Emery]	[illegible]
2,000	Austin Manhattan Consolidated	[illegible]

DUDLEY A. TYNG & CO., 184 La Salle-st., Chicago.

AUSTIN-MANHATTAN STOCK—We offer to buy all Austin-Manhattan Consolidated Mining Company's stock offered to us, or any other parties at a price below [illegible] which is now subject to transfer on the books of the company. PROVIDENT SECURITIES COMPANY, 277 Dearborn-st., Chicago.

ST. LOUIS M. & M. CO. OF MONTANA—WILL sell 500 shares, spot cash [need the money], $1.25 per share; worth $4.00; quick sale. Address D 454, Tribune.

CLINTON P. McCORMICK & CO., MINING STOCK BROKERS, 134 Washington-st., Chicago. Main [illegible].

S. H. SHEFTELS & CO. [ESTABLISHED 1897], MINING STOCK BROKERS, 122 Monroe-st., Chicago. Central [illegible].

GRIEB & GREENE CO., 407-411 Caswell Block, Milwaukee, Wis. STOCK BROKERS.

RELIABLE INVESTMENTS IN ZINC AND lead mines, leases, lands or stocks of good companies. The Lyon Investment Co., Joplin, Mo.

FINANCIAL.

A CORPORATION WITH A HALF MILLION dollars assets desires to place a bond issue amounting to $125,000 on irrigated fruit lands in the Bitter Root Valley, Montana. This bond issue is placed to enable the company to extend and enlarge its water system. This is a splendid opportunity for an individual investor or a small banking concern. Address F X 304, Tribune.

BUSINESS MAN WANTS LOAN OF $[illegible] one year; will pay $6 monthly interest; good security; best of references. Address A 497, Tribune.

WE BUY HEIRS' ESTATES IN TRUST AND probate claims against estate; loans on same. Probate Investment Co., 420 Ashland Block.

BUILDING MATERIAL.

BIG STOCK CLEANED 2D HAND AND NEW lumber; all kinds for sale cheap; bathtubs, closets, sinks; ready roofing; 30th and Halsted-sts. Yards 1294. E. B. CARR WRECKING CO.

FOR SALE—CHEAP—NEW AND USED LUMber, brick, stone, plumbing and building material. WESTERN WRECKING & LUMBER CO., Phone Yards 1275. 33d and Western-av.

BUILDERS ATTENTION — STOCK PLANS, 5 sets made to order, $10; cottage, house, flat, or store. Catalogue, 25 cents. [illegible], licensed architect, 501 Atwood Bldg.

STOCKS AND BONDS.

HARRY S. LEWIS COMPANY [INC.], MINING STOCK BROKERS, 181 LA SALLE-ST. CHICAGO, ILL.

J. D. BLUE JR. CO., Listed or Unlisted Stocks and Bonds. Cedar Rapids, Iowa.

LIFE INSURANCE LOANS.

LIFE INSURANCE POLICIES PURCHASED. Loans on same; higher cash and loan value than companies. JOHN V. FOX, 108 Dearborn-st.

I PURCHASE LIFE INSURANCE POLICIES. More cash paid for same than companies allow. A. C. THOMPSON, 407 Monadnock Block.

TO RENT—ROOMS—SO[UTH SIDE].

TO RENT — 4739 LAKE-AV., N[illegible] room in modern apt.; steam heat, light; 1 block to I. C. and 47th. In[illegible] 1 block of four excellent c[illegible] Drexel 4788.

TO RENT—BACHELOR ROOMS, [illegible] nished; electric light; steam heat, [illegible] week in Hampden Building, 39th [illegible]-av. Call any time or phone Doug[las].

TO RENT—1354 E. 45TH-ST., KEN[wood], newly furn., large front rooms, sing[le]; lavatory, electric light and all m[odern]; 1 blk. to I. C. and surf. cars.

TO RENT—3642 PRAIRIE-AV., [illegible] room in elegant new apartment, [illegible] high class; convenient Wash[ington].

TO RENT—SUITE OF 3 BEAUTI[FUL] rooms, furnished or unfurnished; [illegible] convenience. Call 3263 S. Park-av. and Sunday.

TO RENT—4400 LAKE-AV., A[illegible] beautiful outside rooms; fine view [illegible] and trans., nr. surface, I. C. [illegible].

TO RENT—5400 GREENWOOD-AV. furnished room; priv. family, n[illegible] tile bath, elec. lights, steam [heat]; reas.; good transp.

TO RENT—357 OAKWOOD-BLVD. [illegible] newly furn. rooms; steam [heat], hot water; trans.

TO RENT—NEWLY FURN. OUT[SIDE] rooms, $1 daily, $2.50 weekly and up. Dearborn-st. 1½ blocks north of [illegible].

TO RENT—715 E. 37TH-ST., FLA[T], beautifully furn. rooms, en suite, modern apt.; fine transp. Tel. Aldi[ne].

TO RENT—3510 LEXINGTON-AV. [illegible] double room, steam heated, [illegible] homelike accommodations; 2 b[illegible].

TO RENT—ONLY TO BEST CLA[SS] person, room in private home. Ad[dress] [illegible] Tribune.

TO RENT—BEAUTIFULLY FURNI[SHED] with brass bed and red velvet c[illegible] for gentlemen. Call. Tel. Calu[met].

TO RENT—NICELY FURNISHED [illegible] two bedrooms; s. h.; I. C.; phone [illegible] Flat 2.

TO RENT—2358 INDIANA-AV., A[illegible] several nicely fur. rooms, single or [illegible].

TO RENT—ONE OUTSIDE ROOM[illegible] exposure; breakfast optional. 6[illegible] av. Apt. 3. Telephone Midway 3121.

TO RENT—FINE ROOMS, MODE[RN] conveniences. 344 Michigan-av. Flat [illegible] except Sunday.

TO RENT—NEWLY FURNISHED room; telephone, etc. 1st Flat, [illegible] Woodlawn.

TO RENT — LIGHT OUTSIDE room; modern conveniences; $2.50; [illegible] 120 E. 41st, cor. Indiana. MRS. [illegible].

TO RENT—3722 ELLIS-AV., LAR[GE] room, lavatory, steam heat, excellent, and electric; also single room.

TO RENT—4221 ELLIS-AV., 2D A[PT.], room; modern; reas.; phone; 4[illegible].

TO RENT—1150 E. 47TH-ST., 2D [illegible] neat outside room; elec. lt., phone; [illegible] private.

TO RENT—LARGE SUNNY FR[ONT] suit. for 2. I. C. "L." surf., re[illegible] Phone Midway 2663. 6111 Woodl[awn].

TO RENT—2520 CALUMET-AV., [illegible] Nicely furnished front and back [illegible] en suite.

TO RENT—NICE FRONT ROOM; [illegible] preferred. Call evenings. 5050 [illegible] Park-pl., 3d floor.

TO RENT—4453 CALUMET-AV., 2[illegible] front rooms; phone; strictly modern; gentlemen preferred. CURTIS.

TO RENT—TWO NICELY FURNI[SHED], modern flat. I. C., Cot. Grove [illegible] 4616 Lake-av. Phone 376 Douglas.

TO RENT—3910 LAKE-AV., APT. [illegible] desirable outside room; gentlemen [illegible] "L" and surface cars.

TO RENT—4141 ELLIS-AV., APT. [illegible] nicely kept; ½ blk. from Kenw[ood]. Phone Drexel 4533.

TO RENT—FRONT ROOM, WELL [illegible] large side room; private lavatory, [illegible] tile bath; gentlemen. 4439 Indiana[-av].

TO RENT — 4051 CALUMET-AV. Nicely furnished room; private [illegible] man. Phone 4221 Drexel.

TO RENT—TWO EXCELLENT FR[ONT] all conveniences; suitable for gentlemen; location, transp. best in city. Ph. [illegible].

TO RENT—4630 CALUMET-AV., [illegible] front room, suitable for gentlemen; kitchen priv.; near 47th L exp., surf.

TO RENT—4259 INDIANA-AV., [illegible] sized outside, also smaller rm., [illegible] surf.

TO RENT—121 E. 46TH-ST., 1ST A[PT.] Desirable front rooms, suitable for [illegible] lavatory, mod.; near op'l; L exp., [illegible].

TO RENT—TO A COUPLE OR 2 LA[DIES] large mod. rm.; every conv.; very [illegible] right people. 57th and Indiana, [illegible].

TO RENT—4653 LAKE-AV., [illegible] rooms; modern conveniences; best [illegible]. BOARD OPTIONAL.

TO RENT—3400 PRAIRIE-AV., [illegible] room in elegant corner apartment; [illegible] blk. from Indiana and L exp.; Phone [illegible].

TO RENT — ELEGANT LARGE [illegible] Grand-blvd., 2d floor; lavatory, ele[illegible] closets, bath; Kenwood L sta. Phone [illegible].

TO RENT—DESIRABLE ROOMS OR [illegible] steam, electric, L., brass bed; con[illegible] gentlemen. Tel. Calumet 4108.

TO RENT — 120 E. 45TH-ST.—N[illegible] front parlor and adjoining room; [illegible] suite; mod. conve.; kitchen privileges.

TO RENT—3 FURNISHED ROOMS; best transportation; ladies or gent[lemen]; privileges if desired. 5331 Lake-av.

TO RENT—HAMILTON PARK—[illegible] and breakfast; private family. [illegible] Tribune.

TO RENT—ROOMS, DOWNTOWN, reasonable. 266 Michigan-av.

TO RENT—4746 CALUMET-AV., [illegible] light rms., closet, mod. bath; L exp.

TO RENT—5434 FOREST-AV., AP[T.] furn. front single room; $2.50; [illegible].

TO RENT—2511 INDIANA-AV.—N[illegible] nished rooms; $2 to $5 per week; [illegible].

TO RENT—FINE FRONT ROOMS, [illegible] $2; lt.; h.; Gd.-blvd., ½blk. Ken. ex[illegible].

TO RENT—SMALL ROOM; R[illegible] 2346 Calumet-av., Flat 3. Tel. C[illegible].

TO RENT—3728 ELLIS-AV. NE[WLY] FRONT ROOM; LAV.; STEAM; [illegible].

TO RENT—ONE LARGE ROOM; [illegible] only. Address F P 286, Tribune.

TO RENT—TWO GOOD ROOMS, [illegible] single or en suite. 6200 Greenwood[-av].

TO RENT—4634 CALUMET-AV., F[illegible] room; modern; suitable for 2; L e[xp].

TO RENT—4202 PRAIRIE-AV., [illegible] front room; heat, electricity. Phone [illegible].

TO RENT—2341 MICHIGAN-AV., [illegible] gant front room; modern; steam h[eat].

TO RENT—4334 ELLIS-AV.—E[illegible] furnished front suite of rooms; [illegible].

TO RENT—CHOICE FRONT [illegible] board. 6110 Kimbark-av., 2d.

TO RENT—3624 PRAIRIE-AV., [illegible] steam heat, bath; run. water. Do[uglas].

TO RENT—3719 INDIANA-AV., [illegible] neat room; elec. light; all mod[ern].

TO RENT—FRONT AND BACK [illegible] suite or single. 1st flat, 4712 Calu[met].

TO RENT—4612 INDIANA-AV., [illegible] well furn. room; mod. convs.; L e[xp].

TO RENT—5802 S. PARK-AV., FL[AT] room; private family; conv. L; [illegible].

TO RENT — 1314 E. 47TH-ST., [illegible] front room, $4.50; blk. I. C.; bre[akfast].

TO RENT—6460 MONROE-AV.; [illegible] room; large closet; prt. home; [illegible].

TO RENT—ROOMS—W[EST SIDE].

TO RENT—NEW WASHINGTON [illegible] Washington-blvd.; steam heated, [illegible] rooms, $3 up; two 2 room suites, $[illegible].

TO RENT—2065 WARREN-AV., N[illegible] to gentlemen, large, newly fu[rnished] bath, gas, furnace heat, and best tr[ansp].

TO RENT—ATTRACTIVELY F[URNISHED] sunny; heat; electricity; gas. [illegible].

TO RENT—LARGE ROOM; PRIV. [illegible] conv.; running water; fine transp. [illegible].

TO RENT — 1633 JACKSON-BL[VD.] furn. sq. front single room; priv [illegible].

TO RENT—3823 WALNUT-ST., 2[illegible] pleasant room; best trans.; break[fast].

TO RENT—SMALL STEAM HE[ATED] $2.25 per week. 2151 Jackson-blv[d].

TO RENT—ROOMS—N[ORTH SIDE].

TO RENT—WELL FURNISHED [illegible] in house; private family; breakfast; Wilson exp. 4739 Winthrop-av. Ph[one].

TO RENT — EXCEPTIONALLY [illegible] heated large front room; all conv[eniences]. 1223 Dearborn-av.

TO RENT—746 RUSH-ST.—DESI[RABLE] LE AND SINGLE FRONT R[OOMS]; STEAM; PHONE; WALK[ING DISTANCE].

TO RENT—667 RUSH-ST., APT. [illegible] room; steam, hot water; ad[illegible] walking dist.; 1 blk. to car; [illegible].

TO RENT—28 W. ELM-ST., COR. [illegible] large front room beautifully furn., gentlemen preferred. Phone Nort[h].

TO RENT—670 RUSH-ST., BEAUT[IFULLY] furnished front room for 1 or 2 [illegible]; walking distance.

TO RENT—656 EDGECOMB-PL., [illegible] Sheridan exp. sta.; large outside [illegible] for two.

TO RENT—4427 PEMBERTON-A[V.] furnished room, suitable for one [illegible] family; Wilson-av. express.

TO RENT—107 BELLEVUE-PL., [illegible] furn. room; fine neighborhood; [illegible].

TO RENT—13 W. ELM, NEAR S[TATE], 3d floor, s. ft. room; private lavat[ory].

TO RENT—1306 DEARBORN-AV. [illegible] large, light, modern room in private [illegible].

TO RENT—4027 SHERIDAN-RD., [illegible] comb., $4 a single street room; [illegible].

TO RENT—NICELY FURNISHED [illegible] 659 Wrightwood-av. 2d fla[t].

TO RENT—430 FULLERTON-AV. [illegible] cheerful single rooms; modern; ½ [illegible].

TO RENT—NEWLY FURN. F[RONT ROOM] lady or couple employed. 641 Gr[illegible].

TO RENT—2 FURN. FRONT RO[OMS] Sheridan exp. sta. Tel. Gr[illegible].

TO RENT—ELEGANTLY FURNI[SHED] steam; run. water; walk. dist. [illegible].

TO RENT—ELEGANT SUITE [illegible] Park; mod.; breakfast. 427 St. Ja[illegible].

TO RENT—ROOMS, ALL CO[NVENIENCES], walking distance. 148 E. Ontario[-st].

TO RENT—646 LINCOLN PARK-[BLVD.] front parlor, walking dist.; also si[ngle].

TO RENT—TWO EXCEPTIONAL[LY] painted modern private corner roo[ms].

TO RENT—23 W. ELM-ST., BRIGH[T] front rooms; mod.; steam; pho[ne].

TO RENT—49 BELLEVUE-PL.—[illegible] rooms, all modern conveniences; [illegible].

TO RENT—PLEASANT EAST F[RONT] station, N. W. "L." 4542 Sherid[an].

TO RENT — 427 ST. JAMES-P[L.], large furn. room suitable for two [illegible] from Wilson station. 3623 Che[illegible].

TO RENT—NEWLY FURNISHED [illegible].

TO RENT—14 W. ELM-ST. [illegible].

TO RENT—ROOMS—SOUTH.

TO RENT — 4759 LAKE-AV., NEWLY FURnished room in modern apt.; steam heat, electric light; 1 block to I. C. and 47th, Indiana car line; [illegible] block of four excellent cafes. Apt. 1.

TO RENT—BACHELOR ROOMS, WELL FURnished; electric light; steam heat; $2.50 to $3.75 per week in Hampden Building, 39th-st. and Langley-av. Call any time or phone Douglas 1182.

TO RENT—1354 E. 48TH-ST., KENWOOD TWO newly furn. large front rooms, single or en suite; lavatory, electric light and all modern conveniences; 1 blk. to I. C. and surf. cars. FELDMAN.

TO RENT—5642 PRAIRIE-AV., 2D, ATTRACtive room in elegant new apartment; large clothes closet; high class; convenient Washington Park L.

TO RENT—SUITE OF 3 BEAUTIFUL CORNER rooms, furnished or unfurnished; every modern convenience. Call 3363 S. Park-av. after 7:30 p. m. and Sunday.

TO RENT—4400 LAKE-AV., APT. 3—TWO beautiful outside rooms; fine view of lake; location and trans. nr. surface, I. C. and Kenwood exp.

TO RENT—6435 GREENWOOD-AV., 1ST—WELL furnished room; priv. family; new apt.; home priv., tile bath, elec. lights, steam, free phone; good transp.

TO RENT—857 OAKWOOD-BLVD., NEAR EL.—newly furn. rooms; steam, abundance hot water; trans.

TO RENT—NEWLY FURN. OUTSIDE ROOMS, 50c to $1 daily, $2.50 weekly and up. Hotel Marco, [illegible] Dearborn-st. 1½ blocks north of Dearborn sta.

TO RENT—715 E. 37TH-ST., FLAT D; LARGE beautifully furn. rooms, en suite or singly, in modern apt.; fine transp. Tel. Aldine 400.

TO RENT—6516 LEXINGTON-AV., ONE OUTside double room, steam heated house, board and homelike accommodations; 2 blks. from L.

TO RENT—ONLY TO BEST CLASS BUSINESS person, room in private home. Address F X 507, Tribune.

TO RENT—BEAUTIFULLY FURNISH'D ROOMS with brass bed and red velvet carpets, for couple or gentlemen. Call. Tel. Calumet 4015.

TO RENT—NICELY FURNISHED PARLOR AND two bedrooms; s. h.; I. C.; phone. 3614 Lake-av. Flat 3.

TO RENT—2358 INDIANA-AV., APT. 108, SEVeral nicely fur. rooms, single or en suite. Cal. 2281.

TO RENT—ONE OUTSIDE ROOM SOUTHERN exposure; breakfast optional. 6328 Greenwood-av. Apt. 3. Telephone Midway 3121.

TO RENT—FINE ROOMS, MODERN CONVENiences. 344 Michigan-av., Flat 4. Call 10-2, except Sunday.

TO RENT—NEWLY FURNISHED OUTSIDE room; telephone, etc. 1st Flat, 1213 E. 62d-st., near Woodlawn.

TO RENT — LIGHT OUTSIDE FURNISHED room; modern conveniences; $2.50. Phone Drexel [illegible] 120 E. 41st, cor. Indiana. MRS. BARNES.

TO RENT—3722 ELLIS-AV., LARGE OUTSIDE room, lavatory, steam heat, excellent table; I. C. and electric; also single room.

TO RENT—4221 ELLIS-AV., 2D APT.—FRONT room; modern; reas.; phone; 43d, I. C., and Ken. L.

TO RENT—1150 E. 47TH-ST., 2D APT. PLEASant outside room; elec. lt., phone; 1 or 2 gentlemen; private. BROWNE.

TO RENT—LARGE SUNNY FRONT ROOM, suit. for 2, I. C. "L" surf., reas., priv. fam. Phone Midway 2683. 6111 Woodlawn-av.

TO RENT—2520 CALUMET-AV., FLAT B—Nicely furnished front and back parlors; single or en suite.

TO RENT—NICE FRONT ROOM; GENTLEMEN preferred. Call evenings. 5050 Washington Park-pl., 3d floor.

TO RENT—4453 CALUMET-AV., 2 FURNISHED front rooms; phone; strictly modern; best trans.; gentlemen preferred. CURTIS.

TO RENT—TWO NICELY FURNISHED RMS., modern flat, I. C., Cot. Grove transportation. [illegible] Lake-av. Phone 576 Douglas.

TO RENT—3910 LAKE-AV., APT. 4, VERY DEsirable outside room; gentlemen only; I. C. and "L" and surface cars.

TO RENT—4141 ELLIS-AV., APT. 4, 2 ROOMS nicely kept; ½ blk. from Kenwood L station. Phone Drexel 4533.

TO RENT—FRONT ROOM, WELL FURN.; ALSO large side room; private lavatory, phone, electric lts. bath; gentlemen. 4439 Indiana-av., 3d apt.

TO RENT — 4051 CALUMET-AV., 2D FLAT—Nicely furnished room; private family; gentleman. Phone 4221 Drexel.

TO RENT—TWO EXCELLENT FRONT ROOMS; all conveniences; suitable for gentleman; steam; location, transp. best in city. Ph. Oakland 4422.

TO RENT—4630 CALUMET-AV., 3D. FURN. front room, suitable for gentlemen or couple emp.; kitchen priv.; near 47th L exp., surf. Drexel 6115.

TO RENT—4259 INDIANA-AV., 3D, MEDIUM sized outside, also smaller rm., corner; mod.; L. exp., surf.

TO RENT—[illegible] E. 46TH-ST., 1ST APT. [OLD 788]. Desirable front rooms, suitable for 1 or 2; priv. lavatory, mod., board op'l; L exp., surf. Drex 3982.

TO RENT—TO A COUPLE OR 2 LADIES EMPL., large mod. rm.; every conv.; very reasonable to right people. 57th and Indiana. Went. 3301.

TO RENT—4533 LAKE-AV., DELIGHTFUL rooms; modern conveniences; best transportation. BOARD OPTIONAL.

TO RENT—4400 PRAIRIE-AV., BEAUTIFUL room in elegant corner apartment; free phone; 1 blk. from Indiana and L exp.; Phone Drexel 3817.

TO RENT — ELEGANT LARGE ROOM ON Grand-blvd., 2d floor; lavatory, electricity, steam; [illegible] bath; Kenwood L sta. Phone Drexel 1899.

TO RENT—DESIRABLE ROOMS ON MICH.-AV., steam, electric L, brass bed; couple or refined gentlemen. Tel. Calumet 4108.

TO RENT — [illegible] E. 46TH-ST.—NICELY FURN. front parlor and adjoining room, single or en suite; mod. convs.; kitchen privileges; L exp., surf.

TO RENT—3 FURNISHED ROOMS; MODERN; best transportation; ladies or gentlemen; kitchen privileges if desired. 5331 Lake-av., Apt. D.

TO RENT—HAMILTON PARK—FLAT; ROOM and breakfast; private family. Address D 332, Tribune.

TO RENT—ROOMS. DOWNTOWN; CLEAN, reasonable. 265 Michigan-av.

TO RENT—4748 CALUMET-AV.—PLEASANT, light rm., closet, mod. bath; L exp., surf.; $2.50.

TO RENT—3434 FOREST-AV., APT. 3, NICELY furn. front single room; $2.50; excellent transp.

TO RENT—3311 INDIANA-AV., NEWLY FURnished rooms; $2 to $5 per week; modern; phone.

TO RENT—FINE FRONT ROOMS; SIDE ROOM, $2; [illegible] Gd.-blvd., ½ blk. Ken.ex. 414 E. 40th-st.

TO RENT—SMALL ROOM; REASONABLE. 3246 Calumet-av., Flat 8. Tel. Calumet 429.

TO RENT—3728 ELLIS-AV., NEWLY FURN. FRONT ROOM; LAV.; STEAM; I. C. and L EX.

TO RENT—ONE LARGE ROOM; GENTLEMAN only. Address F P 298, Tribune.

TO RENT—TWO GOOD ROOMS, FURNISHED, single or en suite. 6260 Greenwood-av.

TO RENT—4634 CALUMET-AV., FLAT C. FRONT room; modern; suitable for 2; L exp., surf.

TO RENT—4202 PRAIRIE-AV., 1ST FLAT, front room; heat; electricity. Phone 231 Drexel.

TO RENT—3241 MICHIGAN-AV., LARGE, ELEgant front room; modern; steam heat; priv. fam.

TO RENT—4334 ELLIS-AV.—BEAUTIFULLY furnished front suite of rooms; reas. charge.

TO RENT—CHOICE FRONT ROOM WITH board. 6110 Kimbark-av., 2d.

TO RENT—3024 PRAIRIE-AV., FRONT ROOM; steam heat, bath; run. water. Douglas 125.

TO RENT—3719 INDIANA-AV., APT 2—EXCELlent room; elec. light; all mod. conven.

TO RENT—FRONT AND BACK PARLORS, EN suite or single. 1st flat, 4712 Calumet-av.

TO RENT—4612 INDIANA-AV., 2D—LARGE, well furn. room; mod. convs.; L exp., Ind., surf.

TO RENT—5802 S. PARK-AV., PLEASANT FUR room; private family; conv. L; $2 75 week.

TO RENT — 1314 E. 47TH-ST., CHEERFUL front room, $4.50; blk. I. C.; breakfast optional.

TO RENT—6400 MONROE-AV.; DESIRABLE large closet; prt. home; house; I. C. and L.

TO RENT—ROOMS—WEST.

TO RENT—NEW WASHINGTON HOTEL, 2318 Washington-blvd.; steam heated, electric lighted rooms, $2 up; two 2 room suites, $7 and $11.

TO RENT—2005 WARREN-AV., NEAR ROBEY, to gentlemen, large, newly furnished rooms; bath, gas, furnace heat, and best transportation.

TO RENT—ATTRACTIVELY FURN. ROOM; steam heat; electricity; gas. 2223 Monroe-st.

TO RENT—LARGE ROOM; PRIV. FAMILY; ALL conv.; running water; fine transp. 501 Ashland-blvd.

TO RENT — 1638 JACKSON-BLVD., NICELY furn. so. front single room; priv fam.; ex. trans.

TO RENT—3122 WALNUT-ST., 2D FL., LARGE pleasant room; best trans.; breakfast optional.

TO RENT—SMALL STEAM HEATED ROOM; $2.25 per week. 2151 Jackson-blvd.

TO RENT—ROOMS—NORTH.

TO RENT—WELL FURNISHED FRONT ROOM in house; private family; breakfast optional; near Wilson exp. 4733 Winthrop-av. Phone Edge. 4029.

TO RENT — EXCEPTIONALLY WELL FURnished large front room; all conveniences; steam heat. 1228 Dearborn-av.

TO RENT—145 RUSH-ST.—DESIRABLE DOUBLE AND SINGLE FRONT ROOMS; LAVATORY, STEAM, PHONE, WALKING.

TO RENT—657 RUSH-ST., APT. 3—LARGE DOUble room; steam, hot water; always homelike; [illegible] walking dist. 1 blk to car; gentlemen.

TO RENT—38 W. ELM-ST., COR. DEARBORN, large front room beautifully furn., modern home, gentlemen preferred. Phone North 3987.

TO RENT—470 RUSH-ST.—BEAUTIFULLY FURnished front room for 1 or 2 gentlemen; all conv.; walking distance.

TO RENT—956 EDGECOMB-PL., 3D APT.; [illegible] exp. sta.; large outside room, suitable for two.

TO RENT—4427 PEMBERTON-AV., 3D, NEATly furnished room, suitable for one or two; quiet home; Wilson-av. express.

TO RENT—107 BELLEVUE-PL., HIGH CLASS [illegible] room; fine neighborhood; private family.

TO RENT—12 W. ELM, NEAR STATE—LARGE [illegible] room; private lavatory, near bath.

TO RENT—1200 DEARBORN-AV., 3D FLAT, [illegible] light, modern room in private family.

TO RENT—4027 SHERIDAN-RD., COR. EDGEwood, 2d fl., single street room; exp. sta. N. W. L.

TO RENT—NICELY FURNISHED RM.; MODern. [illegible] Wrightwood-av., 3d flat.

TO RENT—[illegible] FULLERTON-AV., 2 SUNNY, cheerful single rooms; modern; ½ blk. to N. W. L.

TO RENT—NEWLY FURN. FRONT ROOM for [illegible] or couple employed. 641 Grace-st., 3d apt.

TO RENT—2 FURN. FRONT ROOMS FOR LA[illegible] Sheridan exp. sta. Tel. Graceland 4351.

TO RENT—ELEGANTLY FURNISHED ROOMS; run. water; walk. dist. 621 Cass-st.

TO RENT—ELEGANT SUITE NEAR LINCOLN [illegible] mod.; breakfast. 427 St. James-pl., Apt. 2.

TO RENT—ROOMS. ALL CONVENIENCES; walking distance. 148 E. Ontario-st.

TO RENT—[illegible] LINCOLN PARK-BLVD., LARGE [illegible] parlor, walking dist.; also side room; $2.50.

TO RENT—TWO EXCEPTIONALLY WELL AP[illegible] modern private corner rooms. 4900 North[illegible]

TO RENT—22 W. ELM-ST., BRIGHT PLEASANT [illegible] rooms; mod.; steam; phone; walking dist.

TO RENT—[illegible] BELLEVUE-PL.—WELL FURN. [illegible] all modern conveniences; walking dist.

TO RENT—PLEASANT EAST FRONT; WILSON [illegible] N. W. "L." 4542 Sheridan-rd., 3d apt.

TO RENT — 427 ST. JAMES-PL., 1ST APT. [illegible] room suitable for two gentlemen.

TO RENT—NEWLY FURNISHED ROOM, ELM[illegible] Wilson station. 4532 Clifton-av., 2d apt.

TO RENT—14 W. ELM-ST., NEAR STATE, [illegible] front room; mod.; priv.; running water.

TO RENT—ROOMS—NORTH.

TO RENT—ARE YOU DISSATISFIED? YOU NEED NOT BE SO. I HAVE THE CLEANEST, BEST FUR., WARMEST, AND NICEST ROOMS ON NORTH SIDE IN MODERN PRIV. HOME NEAR TRANSPORTATION; BREAKFAST OPTIONAL. 863 DEARBORN-AV. TEL. NORTH 371.

TO RENT—1324 LA SALLE-AV., BY OWNER, beautifully decorated and furnished rooms; hardwood floors, Wilton rugs, Morris chairs, brass bed, hair mattress, nice closets, running water, hot water at all hours; steam heat; strictly first class in every particular; excellent transportation. Refs. Phone North 3623.

TO RENT—BY REFINED COUPLE, SUITE OF two elegantly newly furnished front rooms, with bath, to one gentleman; modern; home comforts; no other roomers; north end of Lincoln Park; price $28 monthly. Address F 453, Tribune.

TO RENT—LARGE FRONT ROOM AND ALcove, well furnished, in up to date apt. on Sheridan-road; one or two gentlemen or gentleman and wife; private family; best location and transportation. Phone Graceland 3860.

TO RENT — 1011 LA SALLE-AV., ELEGANT suites of 2 rooms with private bath; oriental rugs, library table, etc.; one suite in birdseye maple, one in mahogany; hot and cold water; phone.

TO RENT — SINGLE AND HOUSEKEEPING rooms; large living rooms, with kitchenettes; well heated, finely furnished; running water; board optional. 1026 Dearborn-av. North 5782.

TO RENT — LARGE FRONT ROOM WITH closet; modern apt.; steam heat; priv. family. Edgewater sta. N. W. L.; reas. Phone Edgewater 5784.

TO RENT—ELEGANT, NEWLY FURN. FRONT room; electric light, steam heat, everything first class. 947 Galt-av., cor. Sheridan-road, 1st apt.; 2 min. from Wilson sta. N. W. L. Ravenswood 782.

TO RENT—TO GENTLEMEN, HANDSOMELY furn. cozy front room; hot water heat, tile bath, private home, board optional; walking distance. Phone North 5754. 1289 Dearborn-av.

TO RENT—LADY WILL SHARE HER MODERN flat with business woman; splendid chance for right person; reasonable; references; Sheridan-rd., near Buena. Phone Graceland 3311.

TO RENT—FURNISHED ROOMS, LARGE, light double rooms or en suite; hot water heat; walking distance; telephone; young gentlemen preferred. 20 E. Superior-st.

TO RENT—5 E. SUPERIOR-ST.—STRANGERS, parties desiring elegant furn. double rooms; lavatories; walking distance; nr. lake. North 2324.

TO RENT—SINGLE ROOM, $2.50; ALSO FRONT room for two; steam; nice bath; walking distance. 114 E. Ohio-st., Flat 3.

TO RENT—NICELY FURNISHED PARLOR, with bedroom; kitchen priv.; steam; bath; phone. 162 North-av., Apt. R., near Lincoln Park.

TO RENT—FURNISHED ROOM, GENTLEMAN; quiet, private home. Call. Edgewater 5531 Wayne-av.

TO RENT—1393 DEARBORN-AV., COMFORTAbly furnished single room; in residence neighborhood; steam heat, phone, etc.; reasonable.

TO RENT—BEAUTIFULLY FURN. ROOM FOR gentleman; private family; conv. Wilson express. 4620 Magnolia-av. BROWN.

TO RENT—NICELY FURN. LIGHT FRONT room with board; priv. fam.; 2 blocks Wilson exp. 4419 Pemberton-av. Phone Ravenswood 254.

TO RENT—TWO FRONT ROOMS; STEAM HEAT; first flat; block Lincoln Park. 463 St. James-pl. W. A. JACOBUS.

TO RENT—HOUSEKEEPING ROOMS.

South Side.

TO RENT—ROOM, COMPLETE FOR HSKPG.; gas plates, H. and C. running water, steam, phone, porch overlooking lake, laun.; priv. 2953 Groveland-av.

TO RENT—2 OR 3 NICELY FURNISHED, EXclusive hskpg. rooms; steam; 47th L exp.; sta. tubs. 4729 Calumet-av., 1st.

TO RENT — CHEERFUL FRONT ALCOVE, housekeeping, nicely furnished; steam, R. water. 1911 Michigan-av.

TO RENT—353 FOREST-AV., FOR HOUSEkeeping, front rooms; also single rooms.

TO RENT—LIGHT HOUSEKEEPING ROOMS. 508 Bryant-av.

TO RENT—KITCHEN AND BEDROOM; ALSO single rm.; steam. 76 E. 31st-st., near Michigan.

West Side.

TO RENT—STRANGERS ARRIVING IN THE city, families boarding or in furnished rooms, should see the fine 2 room suites, furnished, with bedding, dishes, complete for housekeeping, $2, $2.50, $3 weekly; have respectable tenants, room for more. 161 N. Carpenter-st., near Randolph-st.

TO RENT—225 WARREN-AV., FURNISHED rooms; also 2 connecting rooms, light housekeeping.

TO RENT—LARGE LIGHT HOUSEKEEPING room. $2.50. 1143 W. Monroe-st.

North Side.

TO RENT—ROOMS; STEAM; HOUSEKEEPING privileges; block Lincoln Park. 1515 N. Clark-st. LUDOLPH.

TO RENT—10 W. ELM-ST., 1ST, FRONT PARlor and bedroom, light hskpg.; people employed; reas.

TO RENT—308 WISCONSIN-ST., NEAR PARK, 2 front rooms for housekeeping; best accom.

TO RENT—TWO ROOMS FOR LIGHT HOUSEkeeping. Apply 1453 Wilson-av., 2d floor.

TO RENT—2 OR 3 NICELY FURN. ROOMS FOR light housekeeping. 15 W. Schiller-st.

WANTED—ROOMS.

WANTED—TO RENT—COUPLE DESIRES TWO nicely furnished rooms for light housekeeping; close to business district. Address A 487, Tribune.

WANTED—TO RENT—TWO OR THREE FURnished heated rooms for light housekeeping South of 60th-st., in Englewood. Apply 501 W. 60th-pl., 3d flat.

WANTED—TO RENT—BY YOUNG COUPLE with one child, two housekeeping rooms near Lincoln Park, first or second floor; references exchanged. Address F T 68, Tribune.

WANTED—TO RENT—ROOM AND BREAKFAST by young man, Buena Pk. near Sheridan-rd. sta.; best references. Address F T 560, Tribune.

WANTED—TO RENT—BY GENTLEMAN, A small room, bet. Adams, Madison, California, Sacramento. Address D 306, Tribune.

ROOM—YOUNG BUSINESS MAN, WITH PRIvate bath, or bachelor apt. Must be near loop. Address F 199, Tribune.

BOARD AND LODGING—SOUTH.

552 E. 36TH-ST., [OLD 152], THE HAYDEN—Light, newly decorated rooms; single or en suite; steam, hot water, fine location; all home cooking; reas. rates; Cottage Grove and I. C. transportation. Douglas 1440.

FIRST CLASS RESIDENCE, HYDE PARK, TWO excellent rooms, suitable for gentlemen employed; $7 each; location, table, best in city; ½ blk. 53d-st. I. C. exp.; phone; plenty hot water. Address F P 204, Tribune.

5427 WASHINGTON-AV.—DESIRABLE LARGE outside room, south exposure; with private lavatory and all conveniences; excellent table; I. C. express and surface cars.

5714 WASHINGTON-AV., THE HARVARD — 3 min. to cars, 12 to loop; homelike place; choice neighborhood; special rates to business people; cleanliness, comfort, and sociability.

5406 JEFFERSON-AV.—DELIGHTFUL RESIdence, large, bright room; superior table; reasonable; all conveniences; 3 minutes I. C. exp.; surface cars. Phone Hyde Park 3174.

3657 LAKE-AV.—ATTACHED RESIDENCE, handsome furnished front modern room, steam; excellent home table; Ill. Cent., Ken. L, surface trans. Douglas 4605.

5116 EAST END-AV., OPP. CHICAGO BEACH Hotel—Prettiest avenue in Hyde Park; choice table board, with attractive rooms; every home comfort; heat, hot water in abundance; I. C. exp.

5504 EVERETT-AV.—OVERLOOKING LAKE, 2 connecting front rooms; also other rooms; hot water heat; excellent table; I. C. express. Midway 389.

3424 RHODES-AV. — ELEGANT ACCOM., CLOSets, newly furn., side rooms, detached; block from 2 lines; best home cooking. Ideal home. Douglas 1864.

5540 CORNELL-AV.—THE NORTHROPE—NEWly furnished rooms, running water; excellent home table.

4603 ELLIS-AV.—LARGE BRIGHT ROOM; PRIvate bath, lavatories; board optional; steam; conv. to Kenwood L, surface, and I. C.

4659 ELLIS-AV.—HAVE VACANCIES; ALL RMS. have lavatories; first class meals; steam heat; home surroundings; Kenwood trans.

BEAUTIFULLY FURN. FRONT CORNER ROOM on Grand-blvd.; private bath; table the best; 43d exp. and Ind. surface. Phone Drexel 3581.

4756 KENWOOD-AV.—MODERN, FINE TABLE, beautiful locality; Trans. 47th., Ind., I. C. R. R. Drexel 1786.

4649 CALUMET-AV.—LIGHT, WELL FURnished rooms, mod.; excel. board; L. exp., surf.; reas.

609 WOODLAND-PARK, NO. 9 — PLEASANT outside room; stm.; r. water; excel. table. Doug. 5868.

FRONT ROOM; LAVATORY; TWO BLOCKS 55th L station; for couple; private family. Phone Drexel 9132. Address A 334, Tribune.

[illegible] LAKE-AV.—FRONT ROOM OVERLOOKing lake; also suite with bath; excel. table; I. C. and L.

4321 ELLIS-AV. — LARGE FRONT ROOMS, connecting or separate; steam, lavatories, board; reasonable.

5963 DREXEL-BLVD.—PLEASANT 2D FLOOR double room; also outside rooms, with board; ex. transp.

4462 BERKELEY-AV. — UNUSUAL HOME ADvantages, congenial surroundings, exceptional table; priv.; ref.; I. C. 43d, 47th, Ken. L. Oak. 792.

3613 LAKE-AV.—LARGE ROOM AND CLOSETS, r. w., fur.; also 2 smaller rooms; first class board; $5.50 up; special couples; I.C., surface. Doug. 2373.

3317 MICHIGAN-AV.—DESIRABLE, LARGE front for three or four; other rooms, single or double; warm, pleasant; table, good reputation.

3317 MICHIGAN-AV.—DESIRABLE, LARGE front room for 3 or 4; other rooms, single or double; warm, pleasant; table good reputation.

4608 ELLIS-AV. — LARGE BRIGHT ROOMS, one single; lavatories; private bath; steam heat; board optional. Kenwood L, I. C., and surface.

5510 INDIANA-AV., 1ST FLOOR—BOARD AND two large rooms, single or en suite; lavatory; private family; gentlemen only.

4620 CALUMET-AV.—DESIRABLE ROOMS; modern; reasonable; with or without board; [illegible]

[illegible] OAKWOOD-BLVD.—LIGHT, WARM FRONT room with alcove; mod.; excellent board, trans.; reasonable.

4315-17 ELLIS-AV.—HANDSOME ROOMS WITH board; home attractions; Ken.L, I.C. Drex. 5083.

4123 DREXEL-BLVD.—ELEGANT ROOM WITH board. Phone 3497 Drexel.

3802 LAKE-AV.—LARGE FRONT ROOM; PRIvate lavatory; single room with running water.

3980 DREXEL-BLVD. — LARGE 2D FLOOR front room; excellent board; I. C., Kenwood L.

[illegible] GROVELAND-PK.—BEAUTIFULLY FURN. rooms in mod. home; excellent table. Doug. 5123.

[illegible] INDIANA-AV., 2D APT.—SINGLE, DOUBLE room; board; steam; reasonable.

[illegible] MICHIGAN-AV.—WARM SINGLE ROOM hot running water, steam, board reasonable.

[illegible] PRAIRIE-AV.—LARGE FRONT ROOM; private lavatory; steam heat; refs. required.

[illegible] MICHIGAN-AV.—DOUBLE FRONT ROOM, Jewish family; board opt. 43d exp. and surface.

[illegible] MICHIGAN-AV.—SINGLE AND DOUBLE rooms; board; steam h.; all conv. Douglas 3070.

[illegible] GROVELAND-PK.—BEAUTIFULLY FURN. rooms in mod. home; excellent table. Doug 5123.

[illegible] LAKE-AV. — VERY DESIRABLE ROOM with private bath; excellent table.

BOARD AND LODGING—SOUTH.

1633 E. 53D-ST., CORNER CORNELL-AV., "THE Dixie"—2 min. to I. C. exp., 10 min. to city; only place in Hyde Park having every mod. convenience; large rms.; priv. lav.; best southern table; gentlemen desiring refined home in first class location will appreciate.

1413 E. 53D-ST., NEAR WASHINGTON-AV.—Beautiful front alcove rooms; lovely for 2 or 3 gentlemen, or ladies employed; also outside single rooms; excellent board; reasonable rates; I. C. express; 11 minutes to city. Phone Hyde Park 509.

SPACIOUS FINELY FURNISHED SUNNY room, adjoining bath; fine home cooking, on Michigan-av. in attractive home, with small refined family; trans. 47th L and surface. Oakland 4737.

5116 KIMBARK-AV.—ROOMS, SINGLE OR EN suite, with board, in luxuriously furnished residence; choice table, comfortable hot water heat; tub and shower baths; unlimited hot water in all rooms; free phone; auto garage; I. C. exp service.

1330 E. 53D-ST., NEAR MADISON-AV., HYDE Park—In first class, modern residence, having all conveniences, desirable suite of two large outside rooms, priv. lav. and bath; also beautiful front room; good home cooking; I. C. exp. Midway 940.

649 E. 37TH-ST.—THE (NEW) HUNTINGTON—Opposite Ellis Park. Convenient transportation; excellent service; table of highest reputation; rooms single or en suite, with private bath, $7 to $14 per week. Aldine 716.

BOARD AND LODGING—WEST.

1863 OGDEN-AV., FLAT 5—ROOM AND BOARD for one or two gentlemen; home privileges; good transportation; private family; $5.

510 ASHLAND-BLVD., APT. 3—2 ELEGANTLY furnished rooms, with board; steam, hot water, phone; good transp.

401 ASHLAND-BLVD.—ATTRACTIVE ROOMS; hot and cold running water; best transportation; fine table; board optional. Haymarket 1824.

332 LEAVITT-ST., NEAR JACKSON-BLVD.—Room; board; steam; good home; investigate. Ashland 1485.

1410 WASHINGTON-BLVD.—DESIRABLE SINgle rooms, home cooking, good trans. and phone.

4212 W. HARRISON-ST.—BOARD AND ROOM for two; private family; modern.

2123 WASHINGTON-BLVD.—LARGE ROOMS, running water; good board; reasonable.

BOARD AND LODGING—NORTH.

1216 ASTOR-ST., THE MAISON DU NORD—Gets the patronage of people wishing a quiet home; overlooking the lake, halfway between Lincoln Park and business center of Chicago. Is as popular with young people as with families. Table particularly good at this unique place. Rates $8 to $15 per week. N. State or N. Clark-st. car to Division-st.; 10 min. downtown.

4644 SHERIDAN-RD., 2 BLKS. EAST WILSON "L" EXP.—HOTEL EASTWOOD. Select for families; rooms en suite with private bath; also single. Tel. Edgewater 3197.

4506 MALDEN-ST., 1 BLOCK SO. OF WILSON-av.—Rooms with board in large modern residence; hot water heat; running water in rooms; also 2 rooms with private bath; parties who desire the very best would do well to call and investigate, as it is an unusual opportunity.

500 DIVERSEY-BLVD., THE BREWSTER [FIREPROOF]—1, 2, and 4 room furn. apts. with bath, overlooking lake and Lincoln Park; reasonable; also bachelor apt.; Clark-st. and L transp.; best location in the city. Phone Lake View 1129.

440 FULLERTON-BLVD., LINCOLN 876—FRONT single and double rooms; steam heat, electric light, hardwood floors, one block from Lincoln Park, best board and transportation. Apt. B.

SUNNYSIDE AND KENMORE-AVS.
—THE SHENANDOAH—
A family hotel for home people.
Telephone Edgewater 1237.

635 WRIGHTWOOD-AV.—2 DOORS WEST OF Clark, rooms, running water, excellent table, use of parlor, piano, sociable family, homelike, reasonable. Lincoln 3637.

1730 N. CLARK-ST.—LARGE FRONT ROOM; best furniture; hot water; large closet; other rooms; all in first class condition; home table; most reasonable.

4610 MAGNOLIA-AV. — PLEASANT, SUNNY room, suitable for one or two; excellent table; 2 blocks from Wilson-av. ex. Phone Edgewater 6778.

NORTH-AV. AND N. CLARK-ST., PLAZA HOtel — Very low rates by the week. Meals a la carte. Phone North 2680.

837-39 [NEW NO.] DEARBORN-AV., CHESTnut-st.—The Arlington—High class family hotel. Phone Dearborn 713.

1255-57-59 DEARBORN-AV. — LIGHT, PLEASant rooms with running water, electric light, steam heat; excellent table. Phone North 2942.

225 E. HURON-ST., NEAR LINCOLN PARKblvd.—Sunny large south room for 2 or 3; steam; excellent table; walking distance; reasonable.

4338-40 PEMBERTON-AV., 2D APT.—BEAUTIful, light, clean room, with best home table; two blocks Wilson-av. exp. Phone Ravenswood 497.

1024 LA SALLE-AV.—SINGLE AND DOUBLE rooms in an exclusive home with refined surroundings. Excellent table. References.

4419 SHERIDAN-RD.,* BELL 3 — PLEASANT front room, suitable for 1 or 2, in exclusive private duplex apt; excellent board; 2 blks. Wilson exp.

226 WISCONSIN-ST. [OLD 221]—SUNNY ROOMS, single or en suite; steam heat, running water; excellent meals. Phone Lincoln 1348.

HAVE GOOD ROOM AND EXCELLENT BOARD for refined young lady; good location; best references exchanged. Address B 195, Tribune.

902 BELDEN-AV.—PRIV. FAM. HAS NICELY furn. south front room, large closet, for 1 or 2; hot water, phone, etc.; reas.; Ful. exp. sta. N.W.L.

1026 DEARBORN-AV. — BOARDING. A NICE sunny room, first class chef; rooms and board; table board. North 5782.

840-51-53 DEARBORN-AV.—THE SANTA BARbara, now being renovated; best beds; clean, warm rooms; meals the kind mother used to cook.

1637 LA SALLE-AV.—BEAUTIFULLY FURN. front room with alcove bedroom; 2 large closets, hot water; very reas.; phone; gentlemen.

1320 DEARBORN-AV.—LARGE FRONT ROOM, 2d floor, single rooms; steam; excellent table.

845 CASS-ST. [OLD NO. 261]—ROOMS WITH board; moderate prices; walking distance.

1414 DEARBORN-AV.—LARGE, LIGHT SECOND floor room; first class. Tel. N. 1464.

671 DEARBORN-AV.—FURNISHED ROOMS; run. water; stm.; walk. dist.; home cooking.

4645 MAGNOLIA-AV., 3D APT. — PLEASANT, sunny, large room; good board; Wilson express.

436 ST. JAMES-PLACE—NICELY FURNISHED room; ½ block Lincoln Park; excellent table.

BOARD AND LODGING—HOTELS.

DREXEL ARMS HOTEL—EUROPEAN.
FINEST LOCATION ON PARK SYSTEM.
DREXEL AND OAKWOOD-BLVDS.

Every room has new furnishings, boulevard outlook, running water or private bath, large closets, electricity, gas, telephone service; $1 per day up. Special rates weekly. Beautiful cafe and lobby. I. C. R. R. and Elevated R. R. [Kenwood exp.] or South Side trolley. Phones—Douglas 448, 449.

HOTEL LA STRAIN, 3536 ELLIS-AV. — MOST homelike and best located family hotel in the city; cozy, steam heated, electric lighted rooms, single or en suite, with local and long distance telephones, elevator service day and night; Ill. Cent. R. R., Cottage Grove and 35th electric 1 block; 10 minutes' ride to business center; American plan, $2 per day up, $8 to $15 per week. J. O'DONNELL, Prop., formerly with Planters' hotel, St. Louis, Mo., and Chicago Beach Hotel. Telephone Aldine 1100.

HOTEL WYCHMERE.

Table d'hote EUROPEAN cafe service.
Caters specially to semi-transient patronage.
150 elegant outside rooms; private baths.
75c to $1.50 per day—$4.00 to $10.00 per week.
18th-st. and Indiana-av. Tel. 1088 Calumet.

HOTEL LUZERNE.

American plan. Opposite main entrance to Lincoln Park, cor. Clark and Center-sts. Rooms single or en suite, with or without bath; hot and cold water in every room. Rates $10.50 up per week.
C. F. WELSHANS, Prop.
Telephone Lincoln 567.

HOTEL HAYES, 64TH AND LEXINGTON—PLEASANTEST HOME IN CHICAGO; BLOCK FROM ELEVATED STATIONS [JACKSON PK EXPRESS] AND SURFACE LINES; CONVENIENT TO ILLINOIS CENTRAL; NICELY FURNISHED ROOMS; PRIVATE BATH; AMERICAN PLAN, $1.50 DAY, $7.50 WEEK UP; FIRST CLASS TABLE. HYDE PARK 4460.

HOTEL DEL PRADO—
Transportation, Illinois Central to Jackson Park only 12 minutes downtown; 400 rooms with bath beautifully arranged in 2, 3, and 4 room suites. SPECIAL WINTER RATES of from $14 to $21 per week. American plan.
E. R. BRADLEY, Prop. H. H. McLean, Mgr.

HOTEL—45 EAST VAN BUREN-ST.—OUTSIDE handsomely furnished rooms, with or without bath; elevator; bellboy service; convenient shopping district; telephone all rooms. Single rates, $1 day. Very low rates to permanent guests. Harrison 3850.

NEW WASHINGTON HOTEL, 2318 WASHINGTON-blvd., near Oakley—Up to date family hotel, European or American plan; rooms single or en suite; popular prices; 8 min. downtown. Phone West 2521.

HOLLAND HOTEL, 53D AND LAKE-AV.—American plan; single rooms, $3 up; with private bath for 2, $17 up; 10 minutes from city; I. C. suburban and express. Local and long distance telephones in all rooms. Phone Midway 2612.

THE COLONIAL—
6325-35 Monroe-av.; most popular family hotel in Woodlawn; American plan only; 15 minutes to city on I. C. express; one block from "L" station. N. BARSALOUX, Mgr. Tel. Midway 1624-5.

WALDORF HOTEL, 140 E. MADISON-ST.—ELEgant rooms, private bath, electric lights, elevator, phone in every room; 75c to $2; 2 room apartments, $3 per day. Rates to permanent guests.

JULIEN HOTEL, 63D AND STEWART-AV.—Beautifully situated near elevated and surface cars; special rate to families; beautiful rooms, single or en suite, with or without bath.

SHERIDAN PARK HOTEL—AMERICAN AND European plan; room and meals, $8 per week up. 4631 Pemberton, formerly Racine-av. N. W. L to Wilson-av. Tel. Edgewater 4405.

NE. BERLAND HOTEL, 2144-6 MICHIGAN-AV.—Commercial, theatrical, residential, transient trade solicited; 75c to $1.50 per day; $3.50 to $6 week. Cal. 4615.

HOTEL ONTARIO, COR. N. STATE AND ONtario—N. State-st. cars pass hotel; 75c to $1.50 per day; $3.50 to $10 per week. Phone North 51. MRS. H. YORK WERNER.

WEST TERRACE HOTEL, 2510 WASHINGTON-AV.—DESIRABLE ACCOMMODATIONS FOR PERMANENT GUESTS; EXCELLENT TABLE; MODERN IN EVERY RESPECT.

JACKSON PARK HOTEL AND CAFE, [illegible] E. 63d-st. Prices reasonable; European plan; ideal transportation. Hyde Park [illegible]

HOTEL REED, LAKE AND CLARK-STS.—Strangers and permanent people can find elegant accommodations; 75c to $2 per day; spc. wk. rates.

THE ARCOLA, 3900 LAKE-AV. — ROOMS single or en suite; excellent meals; $8 to $18 per week; Ill. Cent. electric, Kenwood express.

HOTEL FLORIDA, 37TH COTTAGE GROVE-AV.—Suites with bath; American plan, $1.25 day, $5 week up; special rates to families.

CRESCENT HOTEL, 41ST AND ELLIS-AV.—SINgle or double rooms; all outside, with bath; high class table; cong. home; I. C., Ken. L, Doug. [illegible]

HOTEL LINMARE, [illegible] EAST [illegible]—EURO-pean and American plan. Take South Side L or Indiana car to 35th-st. Rates reasonable.

BOARD WANTED.

BOARD—YOUNG LADY OF REFINEMENT wants room and board; private family; home preferred; prefer Englewood. Miss H. Ray, 6111 [illegible]

BOARD—CHEERFUL SUNNY ROOM OR SUITE of rooms in private home of refined family, by refined, congenial married couple; musical; South Side preferred; no other boarders. Address F N 266, Tribune.

BOARD—AND ROOM WITHIN WALKING DIStance S. Water-st. Must be high class. State particulars, price. Address D 497, Tribune.

BOARD—AND ROOMS; 3 ADULTS; PRI. FAM.; S. S.; pref. nr. trans.; permanent if satisfactory. Address F A 518, Tribune.

TO RENT—HOUSES—SOUTH.

TO RENT—FOR SMALL HOTEL, HOSPITAL, OR flats, 2967 South Park-blvd., 21 room brick house; steam heating, $80. Apply Wilson Shufelt, 2206 Wabash-av. Phone 1799 Calumet.

TO RENT—LARGE 8 ROOM HOUSE, 4343 ST. Lawrence-av.; every room light; cheap at $30. Key next door south.
OLIVER L. WATSON, 160 Washington-st.

TO RENT—FREE TO MAY 1, $75 AFTER, MODern ten room residence with garage. 3635 Grand-blvd.

TO RENT—HOUSES—WEST.

TO RENT—BARGAIN, 2237 ADAMS, ELEGANT 9 room residence; oak finish; reception hall contains lavatory and mantel. Open.

TO RENT—HOUSES—NORTH.

TO RENT—SIX ROOM MODERN RESIDENCE, near Granville-av. L express, north shore. Phone Edge. 7066.

TO RENT—HOUSES—SUBURBAN.

TO RENT—LAKE FOREST, HIGHLAND PARK, Ravinia, Glencoe, Hubbard Woods, Winnetka, Kenilworth, Evanston—Furnished and unfurnished houses, cottages, and large country places.
J. L. FLOYD, 107 Dearborn-st.

TO RENT—7 RM. HOUSE ON S. 5TH-AV., LA Grange, east front; h. w. heat, h. w. floors, soft water; $42.50; April 1 or May 1; or will sell. Dept. 925, Western Electric Co. Hawthorne.

TO RENT—FURNISHED OR VACANT HOUSES.
Wilmette—to—Lake Forest.
MURRAY & TERRY, 108 Dearborn-st.

TO RENT — EVANSTON — ELEVEN ROOM house; three baths; desirable location. Address F 417, Tribune.

TO RENT—FURNISHED HOUSES.

TO RENT—MORGAN PARK; COUNTRY PLACE, 4 acres, with fine trees and shrubs; well furnished house, 10 rooms; 6 bedrooms, 1 bath, lavatory; stable; large garden; 5 or 6 months' lease; $125 per month. J. L. FLOYD, 107 Dearborn-st.

TO RENT—HUBBARD WOODS, FOR ONE YEAR, very desirable and well furnished 9 room house; 5 bedrooms, 3 baths; 1½ acres ground. Address G 98, Tribune.

TO RENT—FURNISHED EDGEWATER HOME, 3 months; immediate possession; 9 rooms; hot water heat; adults only. Phone Edgewater 3067. Address F T 371, Tribune.

TO RENT—KENWOOD—PLEASANT HOUSE, 9 rooms, furnished cheap, to small family; 3 months; perhaps longer. Tel. Drexel 2901.

TO RENT—FURNISHED HOUSE, 12 ROOMS; nr. Lake Shore-dr.; light. Address B 175, Tribune.

WANTED—HOUSES.

WANTED—TO RENT — SUBURBAN HOME, west of Chicago some distance out preferred; rent not to exceed $35 per month; transportation to and from Chicago must be good; will take possession May 1st. Address D 485, Tribune.

WANTED—TO RENT—NORTH OF DIVISIONst., East of State, eight room house or apartment in new building; strictly modern. Address D 437, Tribune.

WANTED—TO RENT—FURNISHED HOUSE IN north shore suburb; state size and rent; summer months. Address B 430, Tribune.

TO RENT—FLATS—SOUTH.

TO RENT—THE INGRAM BLDG.,
1417 E. 60TH-ST.,
S. w. cor. Washington-av. and the Midway, 6 room apartments, $23 to $25 per mo.; overlooking the beautiful Midway and Jackson Park; steam heated, hot and cold running water, gas range in kitchen; elevator and janitor service; excellent transportation; I. C. 1 block, S. S. "L" express and surface connections; will make liberal concessions to desirable tenants. Apply agent of building.

TO RENT—

ELEGANT NEW NINE ROOM APT.
5 LARGE BEDROOMS,
3 BATHROOMS.
$150; EXCEL ANY $200 APT.
ONLY ONE 3D FLOOR LEFT.
5316 EAST END-AV.
SEND FOR DESCRIPTIVE BOOKLET.
G. G. NEWBURY & CO., 140 DEARBORN-ST.

TO RENT—
If you are looking for a cozy 4 rm. steam heated apt., call on Mr. Ill., 1st Flat, 818 E. 61st-st., nr. Cottage Grove; every room light as day, overlooking some of the most beautiful scenery in Chicago; only $23.00.
OLIVER L. WATSON, 160 Washington-st.

TO RENT — 2D FLAT, 3636 MICHIGAN-AV.—Strictly modern, 8 rooms; also top flat at 63 East 36th-pl., 6 rooms, same bldg.
120 E. 49th-st., strictly modern 4 room apartment, south front, new bldg., 2d flat.
ALEX. FRIEND & CO., 150 La Salle-st.

TO RENT—NICE 6, 7, AND 8 ROOM FLATS IN the Rosedale Building, s. w. cor. 39th and Michigan-av.; rents from $30 to $40 per month. E. E. BALDWIN & CO., 3432 Indiana-av. 626 First Natl. Bank Bldg.

TO RENT—GRAND-BLVD. NEW APARTments, No. 3702, 5 rms., 2nd flat; very high class, $42.50; No. 3706, 4 rms., 3rd; $30.50; 5 rms., exceptional, $37.50; ready, Kenwood El. express. See janitor. S. P. FARMLEY & CO., Old Colony Bldg.

TO RENT—THE ANGELUS—
35TH-ST. AND WABASH-AV.
3 to 6 room apartments, $18 to $32.50; all modern conveniences; ½ block 35th station So. Side L; 15 minutes to city. REFERENCES REQUIRED.

TO RENT—NEW 5 ROOM CORNER APT., 2D flat, s. and s. fronts; private balcony; also 4 room apt.; 1 block from Washington Park, 1 block from 55th-blvd. and L station. See janitor, 5356 Calumet-av.

TO RENT—LIGHT 9 ROOM FLAT; GAS AND bath; State, near 41st-st.; excellent rooming and boarding location; $20 cheaper to May 1. Tel. Calumet 3966.

TO RENT—43D-ST. AND PRAIRIE-AV., 6 R. apt.; $32.50; strictly modern; hot as toast in winter and cool in summer. Apply AZBY CO., over drug store.

TO RENT—S. W. COR. OAKWOOD-BLVD. AND Vincennes-av., beautiful new corner apartment; 6 large rooms, private veranda; excellent transportation; reasonable rental. See janitor.

TO RENT—
1014 E. 61st-st., Flat 9, 5 rooms..........$25.00
6045 Ellis-av., Flat 1, 6 rooms..........35.00
UNIVERSITY OF CHICAGO, 5700 Ellis-av.

TO RENT—MODERN FLATS OF 4, 5, 6, 7, AND 8 rooms each at moderate rent; choice location, near elevated and I. C. Ry., parks, and university. Phone H. P. 1826. Peter Niland, 1121 E. 63d-st.

TO RENT—FLATS IN SEAVERNS BLDG., OFfice 2206 Wabash; 2, 3, 4, and 5 rooms, in good repair, to desirable tenants; cheap. Phone Calumet 1799.

TO RENT—1127 E. 47TH-ST., NEAR LAKE; elegant modern 6 room apt.; 2 baths.
FRANK P. GRAVES,
Phone Cent. 2248. 1557 First Nat. Bk. Bldg.

TO RENT—3 AND 5 ROOM FURNISHED FLATS, adj. Jackson Pk.; steam, elev.; $25 up; L, surface, and I. C. 1552 E. 63d-st.

TO RENT—5009 GRAND-BLVD., 6 AND 7 LARGE rooms; 2 baths; s. w. exposure; grand location; best appointments; fine transportation.

TO RENT—NEW APTS., 4 AND 5 ROOMS, $32.50 to $37.50; Ellis-av. and 54th-st. GORDON, 172 Washington-st. Main 1384.

TO RENT — NEW 7 ROOM APARTMENTS; HOT water heat, janitor service, $40 per month; special terms to May 1. Call 6640 Woodlawn-av.

TO RENT—$35, STEAM HEATED 6 ROOM FLAT, near 35th-st. and Lexington-av. BENJ. BISSINGER, 100 Washington-st.

TO RENT—5 ROOM MODERN APARTMENT, second floor, $37.50; March 15th. 1229 E. 52d-st., near Woodlawn-av. Call at once.

TO RENT—VERY DESIRABLE MODERN 4 RM. flat; every room outside light. Will sublet at low price. Call 6033 Calumet-av.

TO RENT—446 E. 50TH-ST., NEAR VINCENNES, very desirable modern 4 room flat; all large outside rooms; $30 to responsible tenant.

TO RENT—5 ROOM FLAT, BATH, RANGE. BARKER & JACKSON, 1816 Wabash-av.

TO RENT—4 ROOM FLAT, $11; STEAM HEAT, hot water, elevator, no bath. 3108 Calumet-av.

TO RENT—2936 PRAIRIE-AV., FLAT, 4 R. AND bath; modern imp. Phone Central 3455.

TO RENT—7 ROOMS, FURNITURE FOR SALE, cheap. Call Hyde Park 5808.

TO RENT—FOUR ROOM FLAT TO SUBLET; tenant called to Detroit. Inquire 6449 Stewart-av.

TO RENT—FLATS—WEST.

TO RENT—1700 PARK-AV., CORNER PAULINA, 6 and 7 room steam heated flats, surface and elevated at your door, $25 to $37.50. Special inducements offered. Janitor on premises. STANLEY K. GAGE, 99 Randolph-st. 3518 Central.

TO RENT—ELEGANT APARTMENT, 7 SPAcious rooms; all outside; hardwood throughout; steam, hot water. 1532 W. Adams-st., near Ashland-blvd.

TO RENT—$25—LIGHT FLAT, SIX ROOMS, steam heat, hot water, etc., one block to "L" station. See janitor, 1607 Walnut-st.
THEODOR W. BUHMANN, 3034 N. Clark-st.

TO RENT—3165 WASHINGTON-BLVD., MODern 2d flat, 7 rooms and alcove.
ALEX. FRIEND & CO., 150 La Salle-st.

TO RENT—FLATS—NORTH.

TO RENT—5563 KENMORE-AV.—ALL MODERN, 7 room 2d apartment; 2 baths; all light; private porch overlooking the lake.
THE EDGEWATER BANK,
Real Estate Dept. 5345-47 Evanston-av.

TO RENT—6 ROOM FLATS, 4848 HAZEL-AV.; all large, outside rooms; living room 28x15; 4 blks. from Wilson station N. W. L.; 1 block from lake. Telephone Edgewater 5425. Agent in building.

TO RENT—CHOICE EDGEWATER FLATS.
THE EDGEWATER BANK,
Real Estate Dept. 5345-47 Evanston-av.

TO RENT — ROGERS PARK—LIBERAL CONcession to good tenants; beautiful new 4, 5, and 6 room apts. GIBBONS, 1485 Morse-av. Phone [illegible]

TO RENT—BEAUTIFUL 6 ROOM APARTMENT, with private front porch. [illegible] Windsor-av. Phone Central 4624.

TO RENT—6 R. APT., SHERIDAN-RD., $50 MO. [illegible] rooms, etc. Apply [illegible]
RICHARD A. CONNELL, [illegible] Dearborn-st.

TO RENT—[illegible] FULLERTON-AV., 1ST FLOOR, apartment, 7 rooms, 2 baths; strictly modern; [illegible] hardwood; dining room beamed; $60.

TO RENT—321 EAST SUPERIOR-ST., ANITA—Beautiful 2d floor 7 room apt.; modern; newly decorated. Apply Apt. A or phone Central [illegible]

TO RENT—8 ROOM MODERN NEWLY DECOrated 2d flat. 1213 La Salle-av.

TO RENT—FOR 4, 6, AND 7 ROOM FLATS SEE D. ZINSER, 2936 N. Halsted-st.

TO RENT — 6 ROOMS, STEAM, MODERN, CONcession to May 1. [illegible] Newport-av.

TO RENT—FLATS—NORTH.

TO RENT—THE ELMHURST, 427-435 WRIGHTwood-av., half block west of Lincoln Park, one very choice 5 room flat, exclusive of reception room; $40.

The Maiden, 1311-1315 Leland-av., cor. Malden, 2 high grade 5 room flats, good light, 2d and 4th floors; $35 and $37.50.

The Clover, 4700-4706 Winthrop-av., cor. Leland, one 4 room flat, finished in quarter sawed oak, newly decorated; $30.

Courteous janitors will be found at each of these buildings who will show flats and receive applications.
GEO. J. WILLIAMS, 42 River-st. Cent. 2100.

TO RENT — NEW BUILDING, THE PUEBLO, corner Pine Grove and Belmont-avs.
Specially high grade 4, 5, and 6 room apartments; all rooms large and light; vacuum cleaning system, wall safes, mantels, bookcases, consoles, private porches, etc.
4 room flats..........$35.00
5 room flats..........40.00
6 room corner flats..........50.00
Before renting do not fail to see these apartments; open for inspection daily and evenings.
FREDERICK J. FADNER, 140 Dearborn-st.
Phones: Graceland 1687, Central 4624.

TO RENT—SHERIDAN PARK APARTMENTS—4151 Sheridan-rd., cor. Buena, light 5 r. apartment; fine condition; $40.
4664 Winthrop-av., cor. Leland, 2d or 3d; suitable for dentist, dressmaker, or millinery; $40.
4907 Evanston-av., cor., 4 and 5 rooms; $27.50. Special reduction if taken now.
4618 Hazel-av., 3d, 9 rooms, 2 baths; $83.33. Must be seen to be appreciated.
REGELIN, JENSON & CO., 4608 Evanston-av.

TO RENT—STEAM HEATED
NEW BUILDING, 4417 CLIFTON-AV.
3 min. Wilson "L" station.
3 AND 4 ROOM APTS.,
$25 to $32.50 per month.
ALL LIGHT ROOMS.
Ready March 1st.
E. W. DARLING,
4701 Evanston-av. Phone Edgewater 4378.

TO RENT — 1455-7 PEMBERTON-AV., SHERIdan Park, near Wilson-av., new, high grade 6 room apartments, finished in mahogany, oak, and white enamel; fireplaces in dining room, consoles; also private front porches. Rent $45 and $50.
REGELIN, JENSON & CO., 4608 Evanston-av.

TO RENT—N. W. COR. RACINE AND MONtana-sts., new building; elegant 4 and 5 room flats; large, light rooms; steam and hot water; every modern convenience; ready for occupancy Feb. 15. See agent on premises or F. A. BENSON & CO., 2409 Lincoln-av. Phone Lincoln 117.

TO RENT—HIGH GRADE 5 AND 6 ROOM APTS., near lake, finished in mahogany, birch, oak, and white enamel; 4319-21 Buena Vista-terrace, near Montrose; concessions; owner on premises, or call REGELIN, JENSEN & CO., 4608 Evanston-av., corner Wilson.

TO RENT—114 E. WALTON-PL., NEAR LAKE Shore-drive, elegant 6 or 7 room apartment; large rooms, 2 baths, mahogany finish, vacuum cleaner; walking distance of loop, 6 mins. by car; fine service. Call Central 2347 or see janitor.

TO RENT—6 ROOM APARTMENTS IN NEW 3 flat bldg., 2 blks. from Sheridan sta., on N. W. L.; 2 baths with shower; individual front porch, and other attractive features; price $65; 310 Alexander-pl. Edward C. Hayes & Co., 3947 Sheridan-road.

TO RENT—S. E. BRYN MAWR AND EVANston-avs., large, light 4 room apartments, steam heat, convenient to "L" station; $27.50.
WHITESIDE & WENTWORTH, 1056 Wilson-av.
Phone Edgewater 821.

TO RENT—1022 WINONA-AV., COR. KENMORE—5 room flat; fine light; rent $35.
H. W. HARPOLD & CO.,
Cent. 40. 145 La Salle-st.

TO RENT—S. E. COR. EVANSTON-AV. AND Edgecomb-pl., modern 4 and 5 room apts.; steam heat; $30 and $32.50.
CREMIN & O'CONNOR, 97 Clark-st.

TO RENT—ELEGANT 8 ROOM FLAT, LOCATED east of Astor on Division-st. Inquire Flat 6, 63-65 East Division-st.

TO RENT—4 ROOMS, STEAM, NEW, MODERN; lease until Oct. 1, 1910; reasonable. 1947 Grace.

TO RENT—FLATS—SUBURBAN.

TO RENT—ONE 4 ROOM, VERY DESIRABLE apartment in the Oakdale, Pleasant-st. and Harvey-av., Oak Park. Take Lake-st. "L" to Lombard-av. station.

TO RENT—LIGHT MODERN STEAM HEATED 4 r. apartment to May 1st; $18; good transportation. 30 minutes. The Ridgewood, Edison Park.

TO RENT—FURNISHED FLATS.

TO RENT—OUR WELL FURNISHED FLAT UNtil May 1; best location as to neighborhood and transportation, on Jackson-blvd. Address F 501, Tribune.

TO RENT—HANDSOMELY FURN. APT., 7 RMS., on North Side in finest residence section; for 2 or 3 months or longer; possession Feb. 15. Price $60 per mo. Address F L 510, Tribune.

TO RENT—ELEGANTLY FURNISHED 8 ROOM apt., $60; convenient to I. C. R. R., surface, and elevated lines. 6115 Kimbark-av., 3d. See janitor.

TO RENT—3424 RHODES-AV.—4 NEW, FRONT, elegant, completely furn. hskpg. rooms; bath; range; porch; s. h.; ideal home. Douglas 1864.

TO RENT—3 ROOM COZY FURNISHED FLAT in Kenwood; steam heat; only $18. 4629 Lake-av. Drexel 6723.

TO RENT—FURNISHED FLAT AT 1893 HOman-av.; 5 rooms; one block from O. P. L. ¼ block from Ogden-av. car line. Apply at 2d flat.

TO RENT—FURNISHED, 5 AND 6 RM. FLATS; beautifully furnished. Arizona Flats, 420 and Lake-av.

TO RENT—FURNISHED, NEW SIX ROOM SECond flat. 1442 Carmen-av.

TO RENT—3 ROOM FLAT, NICELY FURNISHed; hot water; phone. 462 E. 33d-st.

TO RENT—FURNISHED FLAT 4 ROOMS, WITH piano, near park. 234 Garfield-av., Apt. 3.

TO RENT—FURNISHED CORNER; STEAM; 8 rooms, $40. 3632 Vincennes-av. I. C. 6 cents.

WANTED—FLATS.

WANTED—TO RENT—4 ROOM FLAT AND bath; must be first class bldg. and location, 25 min. Loop dist.; $25 to $30. Address B 236, Tribune.

WANTED—TO RENT—STEAM HEATED ELECtric lighted flat, five or six rooms; north of Diversey-blvd.; about $35. Address D 338, Tribune.

WANTED—TO RENT—3 ROOM FURN. APT.; mod. convs.; nicely furn.; good location; about 15 or 20 minutes' ride to loop district; North or South Side. Address A 372, Tribune.

WANTED — TO RENT — 7 ROOM FLAT, BEtween Chicago and North-avs., east of Clark. $40 limit; particulars. Address F T 559, Tribune.

FLATS LISTED.

WANTED—TO RENT—
We can increase your income. No loss of rents. Leases guaranteed.
Get our terms at once.
WM. D. NEIGHBORS & CO., 95 Washington-st.
BRANCH OFFICE, 3517 State-st.

TO RENT—STORES—SOUTH.

TO RENT—
545 East 45th-st., new store; fine location for manicure or hairdressing parlor. Make offer.
C. M. NICHOLS & CO., 219 East 47th-st.
Oakland 1003.

TO RENT—5601 ELLIS-AV.—LARGE SPACE, near university, suitable for shop or storage; $15; possession at once. University of Chicago, 5700 Ellis-av.

TO RENT—STORES AND 3 ROOM FLATS; COR. 61st and Vernon-av.; steam heat; good opening for tailor, drugs, delicatessen, and other lines; stores $40; flats $27.50. J. F. O'BRIEN & CO., 320 E. 61st-st., adj. L road.

TO RENT—1011 E. 65TH-ST., $32.50; CHOICE location for cigars, news, barber, etc.; go see it. CHESHIRE & SHOTWELL, 4304 Cottage Grove.

TO RENT—GOOD, LIGHT STORE WITH FIVE room flat, $20. 7041 Center-av.

TO RENT—CARPENTER SHOP; VACANT. 2258 Indiana-av. $10 per month.

Downtown.

TO RENT—
454-460 WABASH-AV., adjoining the Pittsburgh Plate Glass Bldg., stores in this new building, to be ready March 15, 1910; 90x155. Will divide to suit.
236 MICHIGAN-AV., Harvester Bldg., store adjoining main entrance. Most desirable for haberdasher, cloaks, and suits, corsets, candy, art goods or novelties.
321 TO 325 MICHIGAN-AV., just north of Ill. Cent. Depot, stores and shops in this new building, to be ready April 1st; 2 large stores, 53x63 ft. each [or will divide each into 3 small stores], with 2d floor shops, admirably adapted for milliners, modistes, art supplies, novelties, etc., etc. Plans at our office.
S. W. COR. HARRISON AND SHERMAN-STS., Patten Bldg. Large double corner store; or will divide to suit. Also large inside store in this fireproof building. Long lease.
N. W. COR. SHERMAN AND POLK-STS., new Printers' Building; now ready for occupancy. Desirable for paper house or heavy lines. Lowest insurance rate. Admirable shipping facilities.
161 WASHINGTON-ST., just west of La Salle-st., store and basement; recently remodeled, new front, etc. Will lease for buffet.
SEND FOR LIST OF OTHER LOCATIONS.
OLIVER & COMPANY.
Phone Randolph 3221. 110 DEARBORN-ST.

TO RENT—STORE—30 STATE-st., 14x75. WHITE & TABOR, 159 LA SALLE-ST. PRESENT STORE TO BE DIVIDED.

TO RENT—WABASH-AV., NORTH OF 12TH-ST., CORNER STORE AND LOFTS, TOGETHER OR SEPARATE, IN NEW BUILDING TO BE ERECTED.
WILLIAM H. MOONEY, 1007, 138 Washington-st.

TO RENT—IMMEDIATE POSSESSION—ENTIRE STORE FLOOR and BASEMENT, in Mayer Building, s. w. corner Franklin and Van Buren-sts. 17,000 feet on main floor; will divide.
BENJ. ROSENBERG, 185 Jackson-blvd.

TO RENT—BET. STATE AND DEARBORN—Will build new front to suit.
21 E. Lake-st., 18x75, store and basement.
Fine light, hot water, freight elevator.
Northwestern University. Tel. Central 4078.

TO RENT—FROM MAY 1, FINE STORE, ALSO salesroom 2d floor. Corner.
Dickey Bldg., 40 Dearborn-st. Central 2218.

TO RENT—STORES, FLOORS, AND LOFTS IN wholesale and retail districts suitable for any kind of mercantile business. GORDON STRONG & CO., 209 State-st. Telephone Harrison 565.

TO RENT—FROM MAY 1ST, LARGE STORE space on back floor, Adams Express Bldg., formerly occupied by a large merchant tailoring establishment. JOHN C. McCORD, 185 Dearborn.

TO RENT—STORES, OFFICES, LOFTS—
In downtown district. Tel. Randolph 3384.
CALLISTUS S. ENNIS & CO., 132 Monroe-st.

TO RENT — COR. STORE, LAKE AND DEARborn, 24x40; fine show windows.
Northwestern University. Tel. Central 4078.

TO RENT—STORE, 247 S. CLARK-ST., NEXT TO southeast corner Jackson-blvd. May 1. E. GRACE, Hotel Grace, Clark and Jackson.

TO RENT—STORE, 574 WABASH-AV.
To Rent—Barn, suitable for storage purposes. 574-6 Wabash-av. Apply at 576 Wabash-av.

TO RENT—STORES—WEST.

TO RENT—SPECIAL INDUCEMENTS—CORNER Kedzie, Colorado-avs. and Adams-st., new stores, modern and attractive, plate glass fronts; perfect light; steel ceilings; steam heat. Key on premises. $40. WOLTERSDORF & CO., Madison and Ashland.

TO RENT—450 W. LAKE-ST., NR. CLINTON, store floor; main offer, 20x80. Will divide. B. A. THORPE, 265 La Salle-st. Tel. Har. 154.

TO RENT—STORE, CORNER OAKLEY-BLVD. and Harrison-st. Drug stand twenty years. Immediate possession. [illegible] Williams.

TO RENT—STORES—NORTH.

TO RENT—LIVE TRANSFER CORNER, "L" stores, faces 2 streets, s. w. Evanston-av. and Montrose-blvd.; suitable for any business.
WHITESIDE & WENTWORTH, 1056 Wilson-av.
Phone Edgewater 821.

TO RENT—NEW STORES, N. W. COR. WILSON and Evanston-av.; $50 to $125; best location out of loop. YOUNG & JOHNSON, 4606 Evanston-av.

TO RENT—WELLS AND TELL-CT., CORNER store; old established grocery stand; $45.
ERNST STOCK, 303 Division-st., near Wells.

TO RENT—STORE AND BASE., 348 N. STATE-st., oppo. Chestnut. Amberg, 145 La Salle-st.

TO RENT—PRIVATE OFFICE; ALSO DESK room. 548 Com'l Nat'l Bank Bldg.

TO RENT—LARGE STORE, 1274 CLYBOURN-av., near Division-st.

TO RENT—OFFICES.

Downtown.

TO RENT—SECURITY BLDG., 188 MADISON-ST.
SUITE 301-5.
SUITABLE FOR GENERAL BUSINESS OFFICES. SPLENDID WINDOWS FOR ADVERTISING. APPLY AGENT, ROOM 804. PHONE MAIN 3569.

TO RENT—MORTON BUILDING,
332-4-6 DEARBORN-ST.
Fireproof building, all light offices.
Service maintained at highest standard.
Choice space available now at the right prices.
WALTER H. WILSON & CO., 520 The Rookery.

TO RENT—OFFICES AND FLOORS.
The new fireproof Hunter Building.
MODERN SERVICE THROUGHOUT.
JOHN B. MALLERS JR., Main 3677.
S. E. Corner Madison and Market-sts.

TO RENT—49-53 RIVER-ST., SAN DIEGO BLDG.—A few very desirable light offices; convenient to all transportation; steam heat, elevator service; reasonable rents. WINSTON & CO., 1414 First National Bank Bldg.

TO RENT—2D FLOOR CORNER, 18X36, Southeast cor. Lake and Dearborn-sts.
Eight large windows for advertising.
Mirrored and tastefully decorated.
Northwestern University. Phone Central 4078.

TO RENT—TAILORS ATTENTION.
Boyce Building, large front room on 2d floor; most central location downtown; building modern and fireproof; electric lights free; rent reasonable.
E. ORRIS HART & CO., 114 Dearborn-st.

TO RENT—FROM MAY 1ST, OFFICES AND salesrooms, Dickey Bldg., 40 Dearborn-st. Reasonable rent.

TO RENT—PORTLAND BLOCK, 107 DEARborn-st., a few choice offices, inc. fine corner suite. Agent at bldg., 12:30 to 2:30 daily.
H. O. STONE & CO., Agents, 125 Monroe-st.

TO RENT—182 STATE-ST.
A few small offices at very low rentals.
CHAS. V. McERLEAN,
189 La Salle-st. Central 2378.

TO RENT—MENTOR BUILDING, 163 STATE-st., corner Monroe, exclusive shops and offices in heart of the retail district. Apply Room 92, 163 State-st.

TO RENT — DESK ROOM AND DESK, TEL., etc. Chamber of Commerce Bldg., $15. Contractor or material man. Address F K 348, Tribune.

TO RENT—DESK ROOM WITH DESK; LIGHT, pleasant surroundings; mail and calls looked after. 404 Security Bldg., 188 Madison-st.

TO RENT—GOOD LIGHT SPACE FOR OFFICES, salesrooms, or light manufacturing. Bowyer Block, 40 Michigan-av. Pass. and frt. elevators.

TO RENT—SUITE DESIRABLE OFFICES 13th floor, Old Colony Bldg., 1,500 sq. ft., occupancy May 1st. Call Room 1025 Old Colony Bldg.

TO RENT—SPACE IN LARGE, LGT., PRIVATE office, desk space, recep. room, mail headqtrs., with use of large desk, $5 up. 708 Marquette Bldg.

TO RENT—PRIVATE FURNISHED OFFICE $16; desk room, $6; mail boxes, $2. 418, 134 Monroe.

TO RENT—DESKROOM IN NEWLY FURNISHed office; reasonable. 1503 Manhattan Bldg.

TO RENT—LIGHT OFFICE, $22; DESK ROOM, $8. DOUST, Room 712, 59 Dearborn-st.

General.

TO RENT—SECURE SPACE NOW
In new BAUER BUILDING,
LINCOLN, WRIGHTWOOD AND SHEFFIELD-AVS. Transfer corner, elevated station, 9 stores; will divide to suit; possession now or May 1st; choice offices and flats. Agent at building.
WALTER H. WILSON & CO., 520 The Rookery.

TO RENT—FLOORS AND LOFTS.

TO RENT — FLOOR SPACE IN FOLLOWING BUILDINGS:

—Now completed and ready for occupancy—
—PRINTERS' BUILDING—
210x100 feet.
N. W. Corner Sherman and Polk-sts.

LIGHT ON THREE SIDES—UNEXCELLED.
EIGHT FLOORS AND BASEMENT.
20,000 SQUARE FEET TO FLOOR.
WILL CARRY 350 POUNDS TO SQUARE FOOT.
LARGEST AND FINEST ELEVATORS.
SPRINKLER SYSTEM AND LATEST FIRE PROTECTION DEVICES.
LOWEST INSURANCE RATE.
FILTERED ICE WATER FURNISHED FREE.
EVERY POSSIBLE MODERN CONVENIENCE.
ALTOGETHER FINEST BUILDING EVER ERECTED FOR PRINTERS.
EVERYTHING CONSIDERED, CHEAPEST RENT IN CHICAGO.
NOW OPEN FOR INSPECTION.

Nearing completion and to be ready for occupancy March 15, 1910—
THE NEW MUNN BUILDING, 454 to 460 WABASH-AV., adjoining the Pittsburgh Plate Glass Building, corner Peck-ct.

EIGHT STORIES AND BASEMENT.
90X155 FEET, TO 20 FOOT DRIVEWAY.
WILL CARRY 200 POUNDS TO SQUARE FOOT.
2 PASSENGER AND 2 FREIGHT ELEVATORS.
SPRINKLER SYSTEM.
LOW INSURANCE RATE.
THOROUGHLY MODERN IN EVERY DETAIL.
WILL LEASE TO ONE TENANT OR DIVIDE.
PLANS AT OUR OFFICE.

FLOORS IN OTHER BUILDINGS ON MICHIGAN-AV., STATE-ST., WABASH-AV., AND SHERMAN-ST.

OLIVER & COMPANY,
110 DEARBORN-ST.
Phones: Randolph 3220 and 3221.

TO RENT— TO RENT—
3,650 square feet, 302 Dearborn-st.
1,664 square feet, 302 Dearborn-st.
965 square feet, 302 Dearborn-st.
Light manufacturing, engravers, electrotypers, tailors. Good light; freight and passenger elevators; steam and power.
CHARLES F. FARRELL, Agent, 1201, 215 Dearborn-st. Harrison 1285.

48-50 WABASH-AV.

2 floors, size 40x96, steam heat, passenger and freight elevator, corner location, giving best of light. May 1st occupancy. Apply Room 7, 34 Wabash-av. WM. F. CARLSON, Agt.

TO RENT—
7,000 sq. ft., cor. Lake and 5th-av.
3,500 sq. ft., 225-227 Jackson-blvd.; steam heat, electric passenger and freight elevator. Get our complete list of downtown property to rent.
THAD. H. HOWE & CO., 42 Madison-st.

TO RENT—
FOURTH FLOOR, 80X40.
SPLENDID LIGHT.
300-302 E. WASHINGTON-ST.
DONNELL SAFE COMPANY.

TO RENT—234 E. MADISON-ST., 2 FLOORS, 25 x100 ft. each; freight and passenger elevators; steam heat. Inquire of
EDWIN ROMBERG, 106 La Salle-st.

TO RENT—A CLEAN, NICE SPACE, 1,100 square feet for office, storage, or light mfg. business. Call and see it. Rent reasonable. 215 W. Ohio-st. G. D. SEARLE.

TO RENT—FINE LIGHT SPACE WITH POWER, specially suitable for printers or light manufacturing; can divide to suit; buildings located inside the loop. Apply Room 92, 163 State-st.

TO RENT—BUILDINGS, FLOORS, AND SPACE, with or without railroad and river facilities, and will build to suit tenants.
MADDEN BROS., 204 Dearborn-st.

TO RENT—6TH FLOOR, 60X100; 6,000 FEET; light; steam heat; electric and freight elevators; loop district. 290 5th-av.

TO RENT—159-161 WASHINGTON-ST., FINE light space, 40x60; steam heat, pass. elev.
JNO. M. FANNIN & CO., 108 Dearborn-st.

TO RENT—BUILDINGS, STORES, AND FLOORS, DOWNTOWN AND ALL MFG. DISTRICTS.
E. ORRIS HART & CO., 114 DEARBORN-ST.

TO RENT—LOFT SUITABLE FOR ANY PURpose. 118 E. 23d-st., bet. Mich.-av. and Indiana.

TO RENT—MANUFACTUR'G PROPERTY.

TO RENT— TO RENT—
MORGAN BUILDING.
Floors and spaces for manufacturing in modern building; all conveniences; live steam and power; immediate possession.
J. J. HARRINGTON & CO.,
Phone Central 2874-5142.
1124 FIRST NATIONAL BANK BUILDING.

TO RENT — BUILDING FOR MANUFACTURing or storage; 4 floors and cement basement, 60x100; electric freight elevator; steam heat; So. Clark, near 20th.
Also building, 5 floors and cement basement, 80x100, So. Clark near 19th. Will remodel to suit tenant. H. J. STOW,
Phone Main 3292. 56 Fifth-av.

TO RENT—
Corner—110x124 ft.—Railroad Switch.
Will Build 3 or more Stories to Suit.
J. H. VAN VLISSINGEN & CO., ESTD. 1870.
1909, 164 Dearborn-st. Phone Cent. 162.

TO RENT—FLOOR, 76X130, COR. HART AND Kinzie-sts. [near Robey], modern fireproof building; fine light, power, live steam, electric light, large elevator; rent free to May 1st.
L. R. HARSHA, 2000 Carroll-av. Tel. West 234.

TO RENT—WE HAVE A COMPLETE LIST OF BUILDINGS, STORES, AND FLOORS IN ALL BUSINESS DISTRICTS OF THE CITY, WITH POWER AND SWITCH TRACK.
ROUNDS & WETTEN, 184 La Salle-st.

TO RENT—ONE FLOOR [11,000 SQUARE FEET], new West Side factory building near downtown district; light four sides; electric elevator; steam heat and sprinkling system. Address C 283, Tribune.

TO RENT— TO RENT.
BUILDINGS—FLOORS—LOFTS.
—or—
WILL BUILD TO SUIT.
PAUL C. LOEBER & CO., 119 LA SALLE-ST.

TO RENT—DESIRABLE FACTORY SPACE IN West Side modern building; light on 4 sides; electric elevators, steam heat, power if desired; reasonable. Apply 329, 225 Dearborn-st.

TO RENT — FACTORY, 15,000 FEET FLOOR space, with complete set of woodworking machinery, electric power, yard, and dry kilns. Address D 497, Tribune.

TO RENT—
FACTORY SPACE AND LOFTS.
BAIRD & WARNER, 90 La Salle-st.

TO RENT—171 GREEN-ST., NR. RANDOLPH, floors 30x100; power; light; low rent.
B. A. THORPE, 265 La Salle-st. Tel. Har. 154.

TO RENT — 3,000 SQUARE FT., 2D FLOOR, with heat and elevator. 1614-16 W. [illegible] Phone Canal 374.

TO RENT — FINE FOUNDRY ON SWITCH track. Address F 134, Tribune.

TO RENT—MANUFACTUR'G PROPERTY.

TO RENT—IN BRADLEY BUILDINGS—
2 floors, 40x150, and 2 floors, 80x120.
One 1st fl. and basement, 30,000 sq. ft.; heavy construction.
First floors, 60x80 and smaller.
4 fls., 80x150, light 4 sides, after May 1st.
Power, heat, and elevator service.
Convenient to surface and L trans. every minute.
Apply on premises.
J. HARLEY BRADLEY.
Phone Monroe 146. 311 N. Desplaines-st.

TO RENT—DOCK PROPERTY.

TO RENT — AT FULLERTON-AV., 70,000 SQ. ft., switch track, C., M. & St. Paul, C. & N. W., and 500 ft. river frontage; low rent. W. G. CARLISLE, 40 Dearborn-st. Central 2218.

TO RENT—SHORT OR LONG TERMS, 35,000 OR 40,000 sq. feet, dock and 8 switch excellent location. [illegible] 283 Clark-st.

TO RENT—HALLS.

TO RENT—BUSH TEMPLE OF MUSIC, NORTH Clark-st. and Chicago-av., lodge and dance halls and a few desirable offices for labor bodies. C. C. SPOTSWOOD, Agt. Tel. N. 1151.

TO RENT—BUSH TEMPLE AUDITORIUM, North Clark and Chicago-av., Sunday morning for religious services. C. C. SPOTSWOOD, Agt. Tel. North 1151.

TO RENT—N. E. CORNER STATE AND 18TH-sts.—Well lighted hall, with anteroom. OLIVER & COMPANY, 110 Dearborn-st.

TO RENT—BUILDINGS.

TO RENT—NEARING COMPLETION AND TO be ready for occupancy March 15, 1910—THE NEW MUNN BUILDING, 454 to 460 WABASH-AV., adjoining the Pittsburg Plate Glass building, corner Peck-ct.:

EIGHT STORIES AND BASEMENT.
90X155 FEET, TO 20 FOOT DRIVEWAY.
WILL CARRY 200 POUNDS TO SQUARE FOOT.
2 PASSENGER AND 2 FREIGHT ELEVATORS.
SPRINKLER SYSTEM.
LOW INSURANCE RATE.
THOROUGHLY MODERN IN EVERY DETAIL.
WILL LEASE TO ONE TENANT, OR DIVIDE.
PLANS AT OUR OFFICE.
OLIVER & COMPANY,
110 DEARBORN-ST.
Phones: Randolph 3220 and 3221.

TO RENT—FIVE STORY BLDG., 25,000 FT., Michigan-av., near Randolph-st.; temporary or permanent lease; exceptionally low rental; steam heat; good light. R. D. HILL & CO., 132 Adams-st. Rand. 2021.

TO RENT—ONE STORY BRICK BUILDING FOR any heavy manufacturing; with switch track. Address D 435, Tribune.

TO RENT—BARNS AND GARAGES.

TO RENT—1838 N. PARK-AV., FINE 2 STORY brick barn; cement; room for automobiles or wagons; 4 stalls; living rooms. Lincoln 4122.

TO RENT—FARMS.

TO RENT—TWO FARMS, ONE OF 97 ACRES and one of 50 acres, in Berrien county, Mich., 2 hours from Chicago; good improvements; reasonable rental. Address W. C., 142 N. Taylor-av., Oak Park, Ill.

TO RENT—FARM IN TOBACCO DISTRICT, Summerdale, Alabama. Address C 217, Tribune.

TO RENT—MISCELLANEOUS.

TO RENT—BUILDINGS, STORES, AND FLOORS in all parts of the city. Send for list. WILLIS & FRANKENSTEIN, 115 Dearborn-st.

TO RENT—WEDNESDAY AFTERNOONS IN music studio; best locality; also desk for sale cheap. Address A 113, Tribune.

STORE AND OFFICE FIXTURES.

JULIUS BENDER,
CHICAGO HEADQUARTERS FOR
STORE FIXTURES.
General stores and salesrooms,
230-232-234-236-238 W. Madison-st.,
Tel. Monroe 1712. Cor. Peoria-st.
We undersell all others.

THE LARGEST BUYERS AND SELLERS OF second hand office furniture in America. Phone Harrison 5061. J. A. STONE & CO., 341 Wabash-av.

DESKS—ROLL TOPS, FLAT TOPS, TABLES and chairs, in good condition; cheap; taken in trade for new desks. Franklin Desk Factory, 46 E. Jackson-blvd.

LARGEST ASSORTMENT OF ROLL AND FLAT top desks, chairs, tables, cabinets, and safes, new and second hand. R. SABATH DESK CO., 314 Dearborn-st. Phone Har. 6789.

QUARTER SAWED OAK CASES AND PARTItions for sale, suitable for fine tailoring. Address F L 477, Tribune.

SEVERAL TIME RECORDERS FOR SALE cheap. Illinois Die and Tool Works, 182 N. Desplaines-st. Phone Monroe 2130.

DESKS, CHAIRS, PARTITIONS, SAFES, ETC.; filing cabinets, tables, counters, shelving bought and sold. CASEY & SON, 45 5th-av.

OUR LEADER—L. G. O. ROLL TOP DESK, $24; swiv. chair to match, $5. [illegible] DESK CO., 127 Quincy-st., city. Telephone Main 2760.

FOR SALE—COMPLETE OFFICE EQUIPMENT; cheap; desks, chairs, filing cabinets, etc. 749 First National Bank Bldg.

DESKS, SAFES, TYPEWRITERS, OFFICE FURniture; less than half price. 82 E. Lake-st.

FOR SALE—DENTIST CHAIR, FOUNTAIN CUSpider; excellent condition. P. O. Box 304, City.

FOR SALE—SMALL BOND ISSUE; VERY ATtractive. Address A 316, Tribune.

WANTED — TOBACCO WALL CASE, CIGAR case; describe, price. Bright, 3662 North-av.

FOR SALE—MAHOGANY ROLL TOP DESK, lamp, chair, nearly new. Phone Rogers Pk. 2672.

SAFES.

HERRING-HALL-MARVIN SAFE CO.—
Successors to
HALL SAFE AND LOCK CO.
Not imitators, but manufacturers.
Safes repaired and combinations changed.
Second hand safes in stock.
184-186 WASHINGTON-ST. MAIN 1462.

HALL'S SAFES.
SAFE DONNELL SAFE CO.,
300-302 E. Washington-st.
CO.'S None Genuine Without
Our Trademark.

SAFES, VAULT FRONTS, WALL SAFES—NEW and 2d hand; high quality; low price. The Howe Scale Co., 1815-21 Wabash-av.

LARGEST STOCK NEW AND SECOND HAND safes in the city. DIEBOLD SAFE & LOCK CO., 108 Fifth-av. Established 50 years.

THE SAFEST CORNER IN CHICAGO IS AT Lake-st. and 5th-av. SABATH SAFE CO.

TYPEWRITERS AND SUPPLIES.

"AMERICAN" FACTORY REBUILT TYPEwriters, any make; prices to suit all. Every machine guaranteed. Values unequaled. Special rental rate. Trial privilege. AMERICAN WRITING MACHINE COMPANY, The Typewriter Exchange branch, 319 Dearborn-st. Tel. Harrison 4065.

ALL MAKES OF TYPEWRITERS BOUGHT, sold, and exchanged; repairing promptly attended to.
J. S. MINEAU,
Main 871. 526, 218 La Salle-st.

RENTALS, 3 MONTHS, $4; RIBBONS FREE. We sell all machines, lowest prices. ACME TYPEWRITER CO., 167 Dearborn-st.

TERMS OF SALE $5 PER MO.; RENTALS $2.50 and $3.
FOX TYPEWRITER CO., 209 Dearborn-st.

REBUILT TYPEWRITER COMPANY,
39 Dearborn-st., Chicago.
SELL REAL REBUILT TYPEWRITERS.

UNDERWOOD, L. C. SMITH, OLIVER, REM. Trial anywhere; cash or time; rent $2 and up. W. A. Whitehead, 38 La Salle-st. Tel. Main 583.

REMINGTON LATE MODEL, 3 MONTHS OLD, two color ribbon; $35 cash takes it. Address F K 572, Tribune.

TO RENT — LIGHT TOUCH MONARCHS IN A 1 order at $3 per month. Phone Cent. 6362. Monarch Typewriter Company, 45 Randolph-st.

REMINGTON NO. 6 SCARCELY USED, $35. VON WELLER, 16, 69 Dearborn-st.

WILL TAKE $30 FOR MY NO. 6 REMINGTON; A1 condition. Address F W 584, Tribune.

PRINTING, ENGRAVING, AND BINDING.

OUR PRINTING SELLS YOUR GOODS. ESTImates cheerfully furnished; highest class of booklets. J. F. Black & Co., 63 Market-st. Main 3061.

S. D. CHILDS & COMPANY—CATALOGUES AND ADVERTISING LITERATURE. 200 CLARK-ST. PHONE CENTRAL 528.

THE RYAN & HART CO., PRINTERS AND BINDERS, 22 and 24 FEDERAL-ST. Phones: Harrison 450-460-462. Automatic 5404.

GOOD PRINTING, LOW PRICES. 1,000 LETterheads, envelopes, or cards, $2. Samples free. L. FANTUS, 341 Dearborn-st. Tel. H. 3003.

DOGS, BIRDS, POULTRY, ETC.

CHICKS, HENS AND PIGEON FEED [HIGHEST grade], health foods, insecticides, fountains, bands. Catalogue free. VAUGHAN'S, 84 Randolph-st.

FOR SALE—CHEAP, FINE FEMALE FRENCH Charles or male Ruby; will trade for ladies' clothes, size 34 or 36, or graphophone, or what have you? Address F N 88, Tribune.

FOR SALE—PURE WHITE PERSIAN CAT, EXcellent bargain for immediate reply. 3520 Grand-blvd.

WANTED—6-12 MO. OLD SPITZ. ADDRESS W. L. D., Flat 4, 4466 Cottage Grove-av.

FOR SALE—NICE CLEAN FOX TERRIER, well trained. 1808 Indiana-av.

STORAGE, CARTING & FORWARDING.

JUDSON

FREIGHT FORWARDING COMPANY,
443 MARQUETTE BUILDING.
REDUCED FREIGHT RATES ON HOUSEHOLD GOODS AND AUTOMOBILES TO THE WEST.
SAVES MONEY, WEAR, AND TEAR.
TELEPHONE RANDOLPH 1692.

TRUSSES, DEFORMITY APPARATUS.

RUPTURE CURED BY OUR RETENTIVE TRUSS without pain or inconvenience. We make also elastic stockings, supporters, etc. Examination and fitting of trusses free.
COMMON SENSE TRUSS CO., 109 Dearborn-st.

DR. WOLFERTZ & CO., SPECIALISTS, 80 STATE-st.—Expert truss fitters; ruptures, deformities positively cured with our latest appliances; trusses, elastic stockings, and supporters etc. Sun. 9-12 p.m.

SEWING MACHINES.

AKAM, 46 JACKSON-BLVD., WITH FOLEY & Williams [illegible]—New and 2d hand machines $5 up; repairing by experts; parts, needles, and supplies for all machines. Tel. Harrison 1626.

WE MAKE AND SELL GOOD SEWING MAchines from $10 up, guaranteed. Call, write, or phone Harrison 777. New Home Sewing Machine Co., 303 Wabash-av. [2 doors so. of Auditorium].

ACCOUNTANTS.

OPENING, CLOSING AND AUDITING BOOKS by experts; reasonable rates. FURNESS & KROUT, [illegible]

REAL ESTATE—CENTRAL.

FOR SALE—MICHIGAN-AV., NEAR 23D-ST., 60x161.

Indiana-av., 75x180, price reasonable. W. A. PRIDMORE, 134 Monroe-st. Cent. 1212.

FOR SALE—[illegible]

REAL ESTATE AND LOANS. ESTATES CAREFULLY MANAGED. WINSTON & CO., 118 MONROE-ST.

FOR SALE—6,420 SQ. FT. IN HEART OF DOWNtown district with 3 story building; at $14 per sq. ft.; worth $20. WALTER H. WILSON & CO., 539 The Rookery.

FOR SALE—MICHIGAN-AV., NEAR 23D-ST., good old improvement paying 6% net; unusual opportunity. WATSON B. HILL, 72 Madison-st. Randolph 1979.

FOR SALE—45 FEET ON MICHIGAN-AV., NEAR 18th-st.; positively biggest bargain on the street. Address F X 201, Tribune.

REAL ESTATE—SOUTH SIDE.

FOR SALE—SOUTH SIDE REAL ESTATE.

SEND FOR COMPLETE ILLUSTRATED BOOKLET OF SOUTH SIDE BARGAINS IN ALL KINDS OF IMPROVED PROPERTIES—COTTAGES, HOUSES, SMALL FLATS, ON THE EASIEST KIND OF TERMS, IN ALL LOCATIONS. WE ALSO HAVE A SPECIAL LIST OF PROPERTIES, $20,000 TO $250,000, ALL OF WHICH WE CONTROL, WHICH WE WILL EXCHANGE. WE ARE SOUTH SIDE SPECIALISTS. WE OPERATE ON THE SOUTH SIDE EXCLUSIVELY. PLENTY OF SALESMEN TO ANSWER QUESTIONS. SEND FOR LIST. FRED'K H. BARTLETT & CO., 100 WASHINGTON-ST.

FOR SALE—TO INVESTORS—New 18 apt. bldg., 4, 5, and 6 rooms; near "L" station; tile bath, finished in selected hardwoods. This building was built during the summer of 1909 and is in every way a first class building; lot 58x161; corner; rental $8,900; mortgage $33,000, 5½%; price $60,000.

24 apt. building, 4 story stone front, 6 and 7 rooms; rental $10,068; price $67,500; mortgage $45,000, 5%, 5 years.

GRAPPERHAUS, RUSSELL & CO., Tel. Hyde Park 627. 1346 E. 63d-st.

FOR SALE—NO MONEY DOWN. THE BEST WAY TO BANK SAVINGS.
$ 5 mo., 25x125, 87th-pl., near Langley.....$ 500
$10 mo., 31x125, W. Belmont, near Elston.....1,000
$10 mo., 50x125, W. 51st-st., near Hoyne.....1,200
$10 mo., 50x125, Castello, near N. 44th.....1,000
$10 mo., 100x125, Park Ridge, Ill.....500
R. McCORMICK, 5626 S. HALSTED-ST.

FOR SALE—NONRESIDENT OWNER HAVING immediate use for funds has authorized us to sell large Michigan-av. apartment building for $55,000. Rents $7,500 per year. Mortgage $33,000. Only $22,000 for the equity. Chance of a lifetime. See us quick. E. E. BALDWIN & CO., 3452 Indiana-av., 628 First Nat'l Bank Bldg.

FOR SALE — MY CHOICE MODERN STONE front 6 flat property in Englewood, located near 67th-st. R. I. Station; also handy to Wentworth-av. and 69th-st. lines; in excellent repair; has permanent light on all sides and a steady renter; no vacancies; rental $2,460; price $17,000, an ideal property and it's cheap. Address G G 74, Tribune.

FOR SALE—NORTHWEST COR. STATE and 47th-sts., 25 ft.....$40,000
Southeast cor. Halsted and 43d-sts., 50 ft.....35,000
Southeast cor. Halsted and 45th-sts., 100 ft.....20,000
Northeast cor. Halsted and 55th-sts., 165 ft.....50,000
JAMES O'LEARY, Phone 628 Yards. 4183 S. Halsted-st.

FOR SALE—

WILL SACRIFICE $12,000 HOME. Woodlawn-av., near 45th-st., 10 R., steam, 2 baths, mahogany first floor, oak floors, modern in every respect, $9,000. C. R. GLEASON & CO., 1036 E. 43d-st.

FOR SALE—KENWOOD, NEAR 49TH-ST. AND DREXEL-BLVD., 10 room residence in good condition with lot 285 feet deep, alley side and rear; possession May 1st; price only $7,500; inc. $2,500; photo at office. This is a chance to get into the best South Side residence district at a low price. WHITESIDE & WENTWORTH, 140 Dearborn-st.

FOR SALE—BARGAIN—STORES AND FLATS on prominent corner Cottage Grove-av.; STOVE HEAT; rental $4,000. Price for quick sale $31,500; only $10,000 cash needed; ground worth almost price asked. Write, phone, or call. JAMES W. EASTLAND & CO., Tel. Randolph 176. First National Bank Bldg.

FOR SALE—INDIANA-AV., SOUTH OF 43D-ST., 3 flat bldg., big bargain; must sell quick to close big deal; 3 flat stone front; steam; all hardwood floors and finish; open plumbing; worth $10,500; will sell for $8,500 if taken at once. WILLIAM KIRK & CO., 428 E. 47th-st.

FOR SALE—I AM FORCED TO SELL MY 7 room brick residence on corner in Park Manor, which I assure you was not built to sell; hardwood throughout; hot water heat, gas, and electricity; modern; on easy terms or at cash rates. See LETT & CO., 359 E. 69th-st.

FOR SALE—STOCKYARDS MEN, ATTENTION: 8 room brick residence, modern and bargain, near 78th on Union-av., $6,000—easy terms. We have some of the greatest bargains in 2 flat buildings in Hamilton Park. R. C. THORNE & SON, 6912 Wentworth-av.

FOR SALE — EXTRAORDINARY BARGAIN: 3 FLAT building nr. 63d "L" sta.; erected 1908. Absolutely modern in every detail. Must be closed out at once; price cut to $5,450. P. F. McCARTHY & CO., STATE AND 39TH-STS., OR 59 CLARK-ST.

FOR SALE—HONEST FACTS ADDRESSED TO you count: five room modern decorated new cottage; concrete basement; fine sideboard; large kitchen; nice attic; dry clothes when it snows; $2,500; $500 down; lot 44x125. JORDAN & SON, 1704 W. 63d-st.

FOR SALE—SOUTH SIDE VACANT—"Snap." S. e. cor. South Park and 61st-st., 90x150; overlooks Washington Park. ALEX. FRIEND & CO., 150 La Salle-st.

FOR SALE—VACANT, 50X125, INGLESIDE-AV., near 69th-st.; price $40 per foot. This is a snap. Investigate. GRAPPERHAUS, RUSSELL & CO., Tel. Hyde Park 627. 1346 East 63d-st.

FOR SALE—BARGAIN—GREAT FUTURE—DEARBORN-ST., NEAR 18TH-ST., SUBSTANTIAL BRICK BLDG.; MAKE OFFER. ALFRED W. WALSON, 85 DEARBORN-ST. EXCLUSIVE AGENT.

FOR SALE—$500 DOWN BUYS A FOUR FLAT frame building, newly painted and decorated; new plumbing; building in first class shape; price $2,500. 284 E. 47th-st. Merchants' Bank of Chicago. 4640 State-st.

FOR SALE—NEW 12 FLAT CORNER, CHOICE blvd. location, near I. C. express; rent $8,500; price $57,500; sure renter; small expense. JOHN A. CARROLL & BRO., 112 La Salle-st. 1302 E. 53d-st.

FOR SALE—OR EXCHANGE—Michigan-blvd.; very fine new 6 apts.; rental $4,680; figure close for high grade vacant. FARNHAM, WILLOUGHBY & CO., 72 Madison-st.

FOR SALE—DO YOU WANT A GOOD HOME? Investigate the houses recently erected in JACKSON PARK HIGHLANDS, Bryn Mawr Station, Ill. Central R. R. FRANK I. BENNETT, 407, 100 Washington-st.

FOR SALE—LAKE-AV., NEAR 36TH-ST., WELL built 11 room house, 22½x130 feet, 2 story and basement, 7 bedrooms, hardwood floors, combination heat; owner leaving town; must sell at once; no exchange. J. L. FLOYD, 107 Dearborn-st.

FOR SALE—7010 EUCLID-AV. 9 rooms; brick, stone foundations; perfect plumbing; steam; modern and substantial. FRANK I. BENNETT, 407, 100 Washington-st.

FOR SALE—INDIANA-AV., NEAR 31ST-ST., 6 room hotel, on lot 50x125; income $780; tenant pays all expenses; price $8,500. McDERMOTT & CONLEY, 39th and Indiana-av.

FOR SALE—37TH-ST., NEAR VINCENNES-av., 4 flats; steam heat; modern; rents $1,280; price $8,000. Will sell on easy payments. CHESHIRE & SHOTWELL, 4304 Cottage Grove.

FOR SALE—$200 DOWN BUYS 7 ROOM COTtage; toilet, bath, and gas; up top shape; price $1,600. 4717 Armour-av. Merchants' Bank of Chicago. 4640 State-st.

FOR SALE—WE HAVE A LIST OF GREAT BARgains in houses in Kenwood and Hyde Park; $5,500 up. Do not fail to get our list. C. R. GLEASON & CO., 1036 E. 43d-st.

FOR SALE—BROWN STONE FRONT HOUSE, 4533 Greenwood-av., situated in most desirable neighborhood in Kenwood; thoroughly modern. A1 condition. Open 2-4 daily.

FOR SALE—6238 MAY-ST., 2D FL. BRICK; 5 and 6 rooms; also 2 flat, frame, in rear; $6,700 takes it; only one block L depot. S. HECK & CO., 6008 Halsted-st.

FOR SALE—IF YOU DON'T SEE WHAT YOU want advertised ask us for it. We have it or will get it for you. Have a long list of real bargains to choose from. REITER & CO., 110 Dearborn-st.

FOR SALE—COR., MODERN FLAT BLDG., renting for $7,800; mtge. [illegible]; will sell at big discount. TROTTER & KIMBALL, 145 La Salle-st.

FOR SALE—3 LOTS WENTWORTH-AV., NEAR 63d-st.; must be sold at sacrifice this week. R. N. BADENOCH, Phone 8029 Randolph. 1501 Fort Dearborn Bldg.

FOR SALE—BY OWNER, ELEGANT MODERN 3 flat bldg., near L and park; choice location; $5,000 cash will secure this excellent bargain; need money. Address X 570, Tribune.

FOR SALE—BARGAIN: MUST BE SOLD: TWO lots on Bishop-st., between 62d and 63d, with all improvements in and paid for, each $730. BAIN & CO., 63d and Justine-sts.

FOR SALE — CHICAGO LAWN, MARQUETTE Park property; booklet free Feb. 1st. Do you want a home or lots in an American neighborhood? Investigate. EBERHART & SONS, 3535 63d-st.

FOR SALE—8 ROOM HOUSE, 2 BLOCKS FROM "L"; only $2,200. Land worth this. MALTMAN & CO., 808 Wrightwood-av.

FOR SALE—CHOICE CORNER HOUSE AND barn overlooking lake, great bargain. SOUTHARD & TRAINER, 3903 Cottage Grove-av.

FOR SALE—MODERN 2 FLAT BLDG., WELL located in Woodlawn; price $5,500; part cash. HOPKINS & LUTHER, 1405 E. 63d-st.

FOR SALE—SNAP IN STONE FRONT 8 ROOM residence, thoroughly modern; must sell at once. Price $4,500. Address F G 225, Tribune.

FOR SALE—TO COLORED, FOREST-AV. AND 35th-st., 8 room brick house; bargain, $3,500. J. S. SHEARER & CO., 4725 Cottage Grove-av.

FOR SALE—$27,500—GREAT SACRIFICE, NEW corner apt. bldg.; rent $4,000; worth $35,000; must sell. Address G G 300, Tribune.

FOR SALE—HIGH CLASS RESIDENCE, LARGE grounds, West Auburn, $15,000 CASH or TERMS. H. McCORMICK, 5626 Halsted-st.

FOR SALE—STORE AND FLAT BUILDING, 5049 S. Halsted-st.; terms to suit. ROBERT & EMIL [illegible]

FOR SALE—BARGAIN; FINE RESIDENCE, 5112 Washington-av., 35x172. H. H. WALKER & CO., 201 Tacoma Bldg.

FOR SALE—VACANT, 165 FT., WORTH $30 FT. 60th-pl., 120 ft. w. of Wash-av., so. front; near park and I. C. Address F X 565, Tribune.

FOR SALE—BARGAINS OF ALL KINDS. W. H. McCLELLAN, Real Estate, 29 E. 51st-st., near Wabash-av.

FOR SALE—OR EXCHANGE—NEW 1 STORY stores on 59th, nr. Halsted, for choice vacant. RECKLENBERG, 511 W. 63d-st.

FOR SALE—WOODLAWN, 6 FLAT, $22,000; rental $3,400; great bargain. Address E A 548, Tribune.

FOR SALE—CHEAP IF SOLD THIS WEEK—8 room frame residence, lot 50x160, near 47th and Indiana. Address F N 280, Tribune.

FOR SALE—OR RENT—IF YOU WANT TO BUY or rent S. S. homes or flats call on E. E. BALDWIN & CO., 35th and Indiana-av.

FOR SALE—8 R. STONE FRT. HOUSE, 4047 Indiana-av. Open 10 to 12.

FOR SALE—SOUTHWEST CORNER 60TH-ST. [illegible]

REAL ESTATE—SOUTH SIDE.

FOR SALE—TO INVESTORS. New 18 apt. bldg., 4, 5, and 6 rooms; near "L" station; tile bath finished in selected hardwoods. This building was built during the summer of 1909 and is in every way a first class building. Lot 58x161, corner. Rental $8,900. Mtge. $33,000, 5½ per cent. Price $60,000.

24 apt. building, 4 story, stone front, 6 and 7 rooms; rental $10,068; price $67,500; mtge. $45,000, 5 per cent, 5 years.

3 apt. bldg., stone front, 6 and 7 rooms; finished in oak; steam heat. Rental $1,200. Price $9,300. Mtge. $6,000, 5%.

GRAPPERHAUS, RUSSELL & CO., Tel. Hyde Park 627. 1346 E. 63d-st.

FOR SALE—TO CLOSE AN ESTATE, THE ELEgant new twelve flat and six store, stove heated building, northeast corner 75d-st. and Vincennes-rd., where State-st. and Wentworth-av. cars transfer. No better investment offered on South Side; $40,000.

6847 Yale-av., six room cottage; lot 25x132 feet; easy payments, $2,750.

6941 Yale-av., splendid nine room residence, $4,750. ROBERT E. BARBEE, 69th-st. and Wentworth-av.

FOR SALE—

A BARGAIN. 12 ROOM RESIDENCE AND BARN. 66TH-BLVD., NEAR JACKSON PARK and I. C. express sta.; lot 46x125, finished in oak; hot water heat, electric light, etc.; price $8,500; clear; owner will take back mtge. for $5,000. [A. N. Wheeler.] JAMES G. BARSALOUX, Phone H. P. 10. 63d-st. and Washington-av.

FOR SALE—403 W. 60TH-ST., COR. STEWART. A FINE 2 FLAT ON BRICK FOUNDATION IN FINE CONDITION. ANNUAL RENTAL $408. PRICE ONLY $3,600. COOPER & BURHANS, 115 Dearborn-st.

REAL ESTATE—WEST SIDE.

FOR SALE—MILLARD-AV., NEAR 12TH-ST., 2 story mod. brick flat, 5-6 rooms; furnace heat; rent $40. Price $4,500. OLIVER L. WATSON, 100 Washington-st.

FOR SALE—MILLARD-AV., NEAR 12TH-ST., 2 story mod. brick flat, 5-6 rooms; furnace heat; rent $40. Price $4,500. OLIVER L. WATSON, 100 Washington-st.

FOR SALE—JACKSON-BLVD., NEAR 48TH-av., 2 flats, brick, 5 and 5 rooms, oak trim, electric light, beautiful lawn; owner leaving city and must have $2,300 cash; bal. $1,200 to suit. Investigate. EDWARDS & HALEY, Harrison and 48th-av.

FOR SALE—REMARKABLE BARGAIN—$2,100 gets 2 flat, 4 and 4 rooms, bath and gas, 2 lots; all improvements paid; part cash; near "L" at 48th-av. and Lake-st. H. N. ROSE, 4744 W. Lake-st.

FOR SALE—BIGGEST BARGAIN IN CHICAGO, modern 2 flat building, furnace heat; rents $600 per annum. This building must be sold; price $4,975. C. J. KRAUSE & CO., Phone Lawndale 852. 3437 Ogden-av.

FOR SALE—NOW IS THE TIME TO BUY WEST MADISON-ST. PROPERTY. No. 1407—one of the handsomest and best built buildings on the street; store and 4 flats. H. A. OSBORNE, 184 La Salle-st. R. 514.

FOR SALE—MY CORNER, NEAR MADISON and Paulina-sts.; rents $3,600; always rented; will sell cheap to quick buyer; need $10,000 cash; no agents. Address G G 363, Tribune.

FOR SALE—ONLY $4,500; MODERN 7 ROOM residence near 52d-av. and Lake; wide lot; bargain. Address A 548, Tribune.

FOR SALE—NEW HOUSES, $2,800 TO $3,250. Lexington-st. and 52d-av. Terms. See MURRAY WOLBACH, 175 Dearborn-st.

FOR SALE—THREE VACANT LOTS AND 3 two story flats at a bargain by owner. F. T., 3417 Flournoy-st. Phone Kedzie 6187.

FOR SALE—BEAUTIFUL MODERN 11 ROOM corner residence; garage; owner. 5225 Washington-blvd.

FOR SALE—4 FLATS; STOVE HEAT; HARD wood floors, near Douglas-blvd. and Grenshaw-st.; price $9,000. Address F X 549, Tribune.

FOR SALE—60X115 FEET ON MADISON-ST., between Homan and Kedzie-av., south front; $150 per ft. if taken at once. Address D 456, Tribune.

FOR SALE—S. W. COR. LAKE-ST., HERMITage-av., brick stores and flats; bargain. Owner, 1738 Lake-st.

REAL ESTATE—NORTH SIDE.

FOR SALE—ACT QUICK! We have 75 ft. on Erie-st. between Franklin and Orleans. If you know what a bargain is in this locality, make an offer; cash, no trade. This won't last over ten days. OLIVER L. WATSON, 100 Washington-st.

FOR SALE—ROGERS PARK—MODERN RESIdence, 6821 Sheridan-road; three story and basement, pressed brick, stucco, 10 rooms, hot water heat; garage; lot 50x150; price reasonable; terms. HARRISON L. VAN SCHAICK, Exc. Agent. 209 La Salle-st. Cent. 1478.

FOR SALE—BEST 7 ROOM HOME ON NORTH Side for $4,000; built 6 years; in first class condition; 4 bedrooms; large attic, brick basement, good furnace; fine 30 ft. lot; owner lives in Missouri; needing money, she has cut price for quick sale. Address G G 120, Tribune.

FOR SALE—NONRESIDENT OWNER WILL sacrifice his North Edgewater 12 room residence, Kenmore-av.; steam heat; lot 50x150; large rooms, places, garage, conservatory; price $10,500; easy terms. WHITESIDE & WENTWORTH, 1056 Wilson-av.

FOR SALE—BUENA-AV., MODERN BRICK residence, 11 rooms, 4 baths; electric light and gas; hot water heat; open plumbing; hardwood floors; lot 65 feet front; price $18,000; property clear. [B.] COCHRAN & McCLUER, 107 Dearborn-st.

FOR SALE—BUENA PARK, EAST OF EVANSton-av., modern brick 10 room residence; combination hot water and hot air heat; 4 bathrooms; south front; lot 85x150; owner has been asking $25,000; reduced for quick sale to $17,500. H. O. STONE & CO., 125 Monroe-st. [J.]

FOR SALE—NEAR L STA., VACANT ON EVanston-av., 100x150; improvements going in all around it. Price for immediate sale $35.00 per foot. THE EDGEWATER BANK, Real Estate Dept. 5545-47 Evanston-av.

FOR SALE—SHERIDAN PARK — CORNER brick residence, 10 rooms; steam heat; barn; gas and electric light; close an estate obliged to sell; price $10,000; investigate this. [B.] COCHRAN & McCLUER, 107 Dearborn-st.

FOR SALE—OR EXCHANGE — NEW UP TO date stove heat apartment building, 2 blks. N. W. L. station and 4 car lines; rental $2,400; mtge. $11,000; price $23,000; for clear improved or good vacant; owner. Address F T 369, Tribune.

TO RENT—1904 N. CLARK-ST., BEAUTIFULLY furnished rooms, single or en suite; running water; large closets; steam; block from lake; front, Lincoln Park; 15 min. to city.

FOR SALE—AT A BARGAIN—INDIANA-AV., nr. 24th, large 15 room house, lot 50x161, at the value of ground; get particulars and make offer. HOLTON SEELYE & CO.

FOR SALE—GREAT SACRIFICE MODERN 7 room residence, hot water heat; lot 25x159, Winthrop, near Argyle; $4,000. Address F X 424, Tribune.

FOR SALE—OR EXCHANGE—CHOICE VACANT near Belmont-av., only one block from the lake, 180x125 ft., $75 per ft. Will trade for clear improved. Address G G 171, Tribune.

FOR SALE—SHERIDAN-ROAD EDGEWATER, attractive 10 room brick residence new modern up to date; large living room; only $27,000; bargain. H. H. BANFORD & CO., 108 Dearborn-st.

FOR SALE—NORTH EDGEWATER RESIdence, east of railroad, hot water heat, beautiful surroundings; price $8,500. W. N. CHATFIELD, 100 Washington-st.

FOR SALE—BY OWNER, 8 ROOM HOT WATER heated stone front residence on Rokeby-st., near Addison station N. W. L.; interior very fine, modern and complete. Address X 306, Tribune.

FOR SALE—"IT'S THE EARLY BIRD THAT catches the worm." Call today and see that fine 6 flat renting for $2,400 that we are offering for only $17,500. THIES, 1022 Wilson-av.

FOR SALE—MODERN 6 FLAT BLDG., EAST OF N. W. El., near Argyle station; rents $2,600; price $17,500; mtg. $12,500. D. G. FRASER & CO., 5018 Evanston-av.

FOR SALE—ROGERS PARK AND BIRCHWOOD. New mod. homes; large list of bargains. GEO. C. MOORE & SON, Greenleaf-av. and Sheridan-road. Tel. 173 or 118 R. P. Auto at office.

FOR SALE—MY HIGH CLASS 15 ROOM BRICK and stone residence, N. State-st., near Lincoln Park; 28 feet of ground; price $35,000. Address G G 87, Tribune.

FOR SALE—BERWYN-AV., EAST OF CLARK, modern 2 flat bldg.; price $5,850. A. E. WESTMAN, 107 Washington-st.

FOR SALE—HIGH GRADE BUSINESS PROPerty, N. Clark-st., north of Belmont-av.; no trade. Address G G 188, Tribune.

FOR SALE—2 RES. APARTMENT, EAST "L," near Addison; $7,000; cost over $9,000; rental $900. F. B. KENDALL, 107 Washington-st.

FOR SALE—8 ROOM HOUSE, HERMITAGE, near Lawrence, $5,500; easy terms. E. A. DRACH, 1428 Wilson-av.

FOR SALE—SHERIDAN-ROAD, NORTH EDGEwater, 100x260 feet to lake at a bargain. MULHOLAND & SNELLING, 79 Dearborn-st.

FOR SALE—ROGERS PARK—30 FT. LOTS IN our new subdivision, $600; easy terms. MULHOLAND & SNELLING, 79 Dearborn-st.

FOR SALE—ONLY VACANT LOT IN N. EDGEwater, near L; 50x125, $35; quick sale. B. B. CLOVER & BRO., 1140 Granville-av., L station.

FOR SALE—CHOICE NORTH SHORE BRICK home near lake; 8 bedrooms; 2 baths; $11,000; $2,000 down. C. H. Thompson, 1606 Tribune Bldg.

FOR SALE—ALBANY PARK — KEDZIE-AV. sta. N. W. "L." Houses and lots sold on time. M. J. FAHERTY, Tel. L. V. 4906. Irving Park 210.

FOR SALE—BIG BARGAIN—42 FT. FRONTAGE, 41st-st., e. of Vincennes; price $2,000. A. HOLINGER & CO., INC., 172 Washington-st.

FOR SALE—BIRCHWOOD-AV. EXCEPTIONally well built 7 room home. Owner, 7318 N. Ashland-blvd.

FOR SALE—N. EDGEWATER, 2 STORY STONE front 6-7 r.; steam heat; lot 50x136; $8,000; terms. Owner, 1515 Thorne-av.

FOR SALE—STONE FRONT 2 FLAT BLDG., Wilson-av., 30 ft. nr. "L" and steam sta.; $1,000 cash, bal. mo. Wm. A. Mason, 1774 Wilson-av.

FOR SALE—EVANSTON-AV., CORNER [illegible]; price $8,000; worth $10,000. H. W. CROXTON, 105 Washington-st.

FOR SALE—I WILL SELL OR TRADE MY SIX flat building at bargain. Must be sold or traded at once. Address D X 257, Tribune.

FOR SALE—COR. DAYTON AND CLAY; PAYS 12%; lot 30x125. Also other bargains in block. MONTAGUE & SON, Exc. Agts. 112 Dearborn.

FOR SALE—10 ROOM FRAME RESIDENCE, large lot, near Wellington elevated station; $3,500 cash, bal. to suit. Address A 576, Tribune.

FOR SALE—OR EXCHANGE—FOR N. S. VAcant, new 2 flat, Rogers Park; mtge. $2,500; price $4,500. Address F L 308, Tribune.

FOR SALE—4 FLATS IN RAVENSWOOD; MODern and in good condition; $6,500 takes equity; rent $2,300. Address F P 477, Tribune.

FOR SALE—BIRCHWOOD, NEAR LAKE, [illegible] room modern house. Owner, 1312 Haywood Bldg. [illegible]

REAL ESTATE—NORTH SIDE.

FOR SALE—SPECIAL BARGAINS IN RESIDENCES.

Elegant 24 room mansion, brick and stone, cor.; lot 72x135; near State-st., N. Goethe-st.; is all modern; large brick barn; price only.....$30,000

16 room dwelling, granite and stone front; in elegant condition; near Wellington and east of Evanston-av.; "CHANCE OF A LIFETIME"; price.....30,000

RARE INVESTMENTS.

Cor., 4 stores and 7 flats, brick bldg.; stove heat; rent, $2,760; part cash, balance easy terms; price.....22,000

2 stores and 6 flats, 4 story brick bldg., on N. Clark, just n. of Division-st.; stove heat; rent, $3,616; 1-3 cash; price.....23,000

11 stores and 22 flats, stone and brick; good location; lot 235x115; rent, $7,984; mtg. $40,000, 5%, 5 yrs.; price for equity.....21,000

New, substantial cor. 15 aprt. bldg., s. of [illegible] sta. and Sheridan-rd.; has individual front porches; is all rented; rent, $9,080; mtg. $40,000, 5 yrs.; must have cash; price, equity.....22,000

Trans. cor. on Clark-st., just s. of Ohio-st., 4 story brick; 3 large stores, 11 offices, and hotel; rent over $7,500 yrly.; inc., $55,000, 5%, 5 yrs.; must be sold; price for equity only.....25,000

Cor., 3 stores and 58 aparts., brick, stone, and iron bldg.; CLOSE IN; rent, $18,600; mtg. $85,000, 5%; nonresident owner. INVESTORS TAKE NOTICE. Price for equity only.....40,000

H. O. STONE & CO., [Grip] 125 Monroe-st.

FOR SALE—

$1,000 will buy an equity in a stone front 2 flat bldg. on Winthrop-av., near Leland; 6-6 rooms; furnace heat; mtge. $4,500. A snap.

$1,000 will buy an equity in a 2 flat frame on Ashland, near Wilson-av.; rents $62 per month; 37 ft. lot; mtge. $4,500.

$350 will buy an equity in a 2 story frame; can be used as flats, on School near Perry; rent is 10% on $2,700; mtge. $2,250; small monthly payments.

OLIVER L. WATSON, 100 Washington-st.

FOR SALE—TO CLOSE ESTATE—

70 acres, 64th-av. and Addison. Ripe for subdivision in one-half acre lots, $500 per acre.

312 Michigan-st., nr. Market, lot 25x100.

30 Clybourne-av., nr. Division-st., 25x225 ft. Two story brick store, flat, and barn; $4,500.

463 Wells-st., lot 25x100, 4 story brick store and 6 flats, rent $100 per mo.; $10,000.

Burling-st., near Lincoln-av., 120 ft., bargain. Also 25x100 ft., with 2 room cottage; $1,000.

F. e. cor. W. Ohio and Lincoln; lot 25x100; $760.

W. G. CARLISLE, 40 Dearborn-st. Central 2218.

FOR SALE—FOR QUICK SALE OWNER WILL sacrifice beautiful three flat stone front steam heat building located within one block of the north corner of Lincoln park, lot 30x200 feet; price $14,000; rent $1,980; incumbrance $7,000 at 5½% for 4½ years or will trade for residence in Lake View. For further particulars see owner at 4608 Evanston-av. REGELIN, JENSON & CO.

FOR SALE—WILL SELL 8 ROOM EDGEWAter residence located in a restricted district for less than cost of building; hot water heat; quarter sawed oak trim and modern throughout; owner leaving city and must sell at once. YOUNG & JOHNSON, Exclusive Agts. 5314 Edgewater. 4608 Evanston-av.

FOR SALE—EXCHANGE—NEW 6 FLATS—NR. Sheridan exp. sta.; mtge. $14,500; can use clear imp. or good vacant for equity. OWNER WANTS DEAL THIS WEEK. [illegible] Dearborn-st. Cent. 2123.

REAL ESTATE—NORTHWEST SIDE.

FOR SALE—IRVING PARK HOME BARGAINS.
6 rooms and bath, oak floors and sideboard.....$3,700
7 rooms and bath, 40 ft. lot, oak floors, etc......4,500
8 rooms, bath, and attic, paneled d. r., large porches.....4,600
9 room and bath brick, mantle, large dining room.....5,000

BUNGALOWS.

5 and 6 rooms, oak floors and sideboards, electric light, decorated walls, furnace, laundry trays, $4,000 and $4,200; all on terms of $500 or more cash, bal. to suit.

Branch office 4179 Irving Park-blvd., s. e. cor. N. 42d-av.

KOESTER & ZANDER, 69 Dearborn-st.

FOR SALE—8 ROOM HOUSE, WELL LOCATED; furnace, cement basement; many closets; floored attic; electric light; a genuine bargain at $4,500; easy terms. [3545] HAENTZE & WHEELER, 3198 Milwaukee-av.

FOR SALE—THE BEST 6 R. RESIDENCE FOR the money in Irving Park; lot 37.2x125; price $2,800, on easy terms. M. WELTER, 1102 Madison-st., Evanston. Phone Evanston 1611.

FOR SALE—SPECIAL BARGAIN—In Milwaukee-av. vacant. See us for snaps. HAENTZE SCHUHKNECHT & CO., Ph. Irv. Pk. 395. 3435 Milwaukee-av., cor. 41st-ct.

FOR SALE—SEE DICKINSON'S BUNGALOWS; latest sensation in beautiful homes, $3,250 upwards. 4002 Milwaukee-av., cor. Irving Park blvd.

REAL ESTATE—MFG. PROPERTY.

FOR SALE—FACTORY SITES AT CLEARING; 6,000 acres available between 63d and 79th-sts., Chicago city limits and Drainage Canal. All Belt lines and three trunk lines give unexcelled shipping facilities at Chicago rates. Special arrangements for less carloads. Sewer, water, electric power and light. Street car suburban service; low tax rate. Write for plats and information. CHICAGO TRANSFER & CLEARING CO., 1732 Tribune Bldg.

FOR SALE—OR LEASE — FACTORY SITES WITH RAILROAD SWITCH AND DOCK, MANUFACTURING BUILDINGS BUILT AND LEASED OR SOLD ON ANNUAL PAYMENTS. F. W. McKINNEY & S. H. HODGE, 1330 1ST NATIONAL BANK BLDG. RAND 1828.

FOR SALE—ON APPRAISED VALUE, A MODern, up to date woodworking plant; electric power with complete set new machinery; 15,000 ft. floor space yard, shed, dry kiln and heating plant; with lease; nothing asked for good will etc.; reputation of present owner A1; step in and go ahead with the business. Address D 518, Tribune.

FOR SALE—219,000 sq. ft. Railroad Switch and Dock. Electric cars 1 block; 41c per sq. ft. J. H. VAN VLISSINGEN & CO. Estd. 1879. 1909. 164 Dearborn-st. Phone Cent. 162.

FOR SALE—HAMMOND, IND.—10 ACRE tract centrally located on Belt Line; all improvements in; an ideal manufacturing site. Bargain to close estate. ADOLF KUECKEN, 172 Washington-st.

FOR SALE—MANUFACTURING AND WAREhouse property on dock and switch track, Chicago and vicinity. S. E. MILLS & CO., 172 Washington-st. Industrial Properties Exclusively.

FOR SALE—MANUFACTURING PROPERTY, Washington-blvd., bet. Ann and Elizabeth-sts., 45x208 ft.; very choice; low price. E. A. CUMMINGS & CO., 108 Dearborn-st.

FOR SALE—350X165, EAST RAVENSWOOD Park and Montrose-blvd.; will divide and make terms; note fireproof buildings adjoining this pprty. STANLEY K. GAGE, 39 Randolph-st. 3513 Cent.

FOR SALE—OR LEASE—BUILDINGS, FLOORS, and vacant on switch and dock. CHAS. R. KAPPES, 204 Dearborn-st. Industrial Properties Exclusively.

FOR SALE—FACTORY SITE, VACANT, WESTern, near Van Buren; lot 135x116; 2 street frontages; will loan money to build. ALBERT WAHL, 1112 Chamber of Commerce.

FOR SALE—BARGAIN—THREE FACTORY sites West Side, on switch; must be sold. Owner, E. ST. AUBIN, 86 Dearborn-st.

FOR SALE—50X100 FT., INDIANA-ST., ADjoining railroad [switch]; improved. WILLIAM BOPP, Owner, 100 Washington-st.

FOR SALE—MANUFACTURING AND FOUNdry properties. THOMAS LALOR & CO., First Nat'l Bank Bldg., Chicago.

REAL ESTATE—SUBURBAN—SOUTH.

FOR SALE—RIDGE PROPERTY OUR SPECIALTY—Houses, $3,000 and upward. Vacant, $10.00 foot and upward. Cash or terms. Send for map. J. WM. HOWARD & CO., 160 Washington-st.

FOR SALE—DESIRABLE HOMES IN JACKSON PARK HIGHLANDS. Also vacant. Write for booklet. FRANK I. BENNETT, 407, 100 Washington-st.

REAL ESTATE—SUBURBAN—WEST.

FOR SALE—OR RENT— LA GRANGE. Attractive HOMES, six to ten rooms. Desirable building sites. La Grange Improvement Co. [unincorp.] 16 STONE-AV., La Grange, or D. S. LYMAN, 100 Washington-st., Chicago. Randolph 2597.

FOR SALE—45 MINUTES FROM THE LOOP—Aurora-Elgin railroad; 5 acres $1,250; 5 acres and new house $3,000; 15 acres and new house, $4,950; easy terms. BALLARD, POTTINGER & CO., Phone 4490 Central. 735 Marquette Bldg.

FOR SALE—BUNGALOW, NEW, SIX ROOMS; furnace, gas, electricity, fireplace; shale $3,500; $1,000 cash; 27 minutes C. & N. W.; no saloons. FRED I. GILLICK, Park Ridge, Ill.

FOR SALE—WILL SELL MY EQUITY IN MY seven room house in Maywood cheap; best location; all modern improvements. Address F P 573, Tribune.

FOR SALE—FOR ACRE LOTS IN GLEN ELLYN address Glen Ellyn Country Homes Association, 1245 1st National Bank Bldg. Phone Cent. 5836.

FOR SALE—LA GRANGE—WILL SACRIFICE 8 room modern home, $3,500; splendid bargain; investigate. Address X 353, Tribune.

FOR SALE—ONLY $1,100 FOR LARGE LOT, 100x167 ft., in Riverside; all improvements in and paid; ½ cash; must sell. Address A 163, Tribune.

FOR SALE—ELMHURST HOMES, HOMESITES, country estates and acres. A. W. SMITH LAND CO., 1533 1st Nat. Bank Bldg., Chicago.

FOR SALE—BERWYN—NEW 6 ROOM MODERN cottage, oak trim, easy terms, $2,900. APPLETON BROS., Tacoma Bldg. and Berwyn.

FOR SALE—RIVERSIDE LOT, 150X163 FEET, fully improved, $1,200, on easy terms. JOHN A. CHAPMAN, Suite 1212, 164 La Salle-st.

FOR SALE—BARGAIN—LOTS IN RIVERSIDE. FRANCIS A. BEAR & CO., 105 Washington-st.

REAL ESTATE—SUBURBAN—NORTH.

WANTED — IN KENILWORTH OR WILmette, modern home. Will pay as high as $11,000; goods in car; must act at once. Address F G 74, Tribune.

FOR SALE — A FEW GOOD BARGAINS IN North Shore property. Call for location and plat. E. PERCY MAYNARD, 115 Dearborn-st. Telephone Central 7083.

FOR SALE—BARGAINS IN IMPROVED REAL estate and building lots. MASON & SMART, Tel. 235 and 185. 1580 Sherman-av., Evanston.

FOR SALE—WILMETTE, 7 ROOM HOME; OAK floors; best plumbing; h. w. heat; part cash; $3,800. BARKER & ALLEN, Wilmette.

FOR SALE—HOME IN WILMETTE; CASH OR payments. C. H. BERTHOLD, 843 W. Railroad-av.

REAL ESTATE—SUBURBAN—NORTH.

FOR SALE — WE MAKE A SPECIALTY OF property in WILMETTE, KENILWORTH, WINNETKA, HUBBARD WOODS, GLENCOE, HIGHLAND, LAKE FOREST, LAKE BLUFF. 3 Branch Offices: WILMETTE—GLENCOE—HIGHLAND PARK. McGUIRE & ORR, 101 Washington-st.

FOR SALE—WILMETTE—VERY CHOICEST 100 ft. front to be found in village; three months from now there will be very little prime vacant left there. Money loaned to build. QUINLAN & TYSON, 108 Dearborn-st., or H. G. DRURY, 622 Central-av., Wilmette, local manager.

FOR SALE—LAKE FOREST, LAKE BLUFF, Highland Park, Ravinia, Glencoe, Hubbard Woods, Winnetka, Kenilworth, Evanston, improved and vacant; on the lake, inland, and overlooking Skokie valley. J. L. FLOYD, 107 Dearborn-st.

FOR SALE—AN IDEAL SPOT FOR A COUNTRY home, 36 acres, 7 room house, large barn, good orchard, spring water, walking distance from transportation; price $275 per acre. JOHN GRIFFITH, Lake Forest, Ill.

FOR SALE—WINNETKA, EAST RAILROAD, 2 lots, cor. Columbus-av. and Summit-st., 100x150; nice home site; cheap. A. H. KINKAID & CO., 107 Dearborn-st.

FOR SALE — KENILWORTH, ATTRACTIVE modern house, with 75 ft. lot; $9,000. Also one for rent, $75 per month. MRS. E. W. CASE, 29, 107 Dearborn-st.

REAL ESTATE—OAK PARK, AUSTIN.

FOR SALE—HANDSOME OAK PARK COLOnial residence, Taryan heat; 11 rooms; large living room; perfect condition; strictly modern and high grade in the smallest detail; location on East-av., north of Washington-b'vd.; price $15,000; $6,000 cash; inspection invited. EDWARDS & HALEY AGENCY, 52d-av. and Lake-st. at "L." Phone Austin 615.

FOR SALE—REAL HOMES. SEND FOR OUR new book of the Gunderson Standard Homes in Oak Park; some ready or will build to suit you. Garfield Park Br. Met. "L" to Gunderson sta. S. T. GUNDERSON & SONS, Chamber of Com.

FOR SALE — MODERN 2 APARTMENT BLDG., 339 Wisconsin-av. Taryan heat, east front; lot 50x170; fine shade; near Washington-blvd. Price $8,500. FRANK H. JUNE Agency. Tel. Oak Park 73. 306 S. Boulevard, Oak Park.

FOR SALE — AUSTIN PROPERTY—SOUTH CHIcago-av. is the coming property. We have residences, flats, as well as vacant to offer in this locality. E. HOGENSON & CO., 5812 Chicago-av.

FOR SALE—BIGGEST BARGAIN IN O[illegible] Sudden change in business compels sale; house new; lot 60x172; price, FINAL, $5,250. Get busy and address owner. F X 477, Tribune.

FOR SALE — OAK PARK—NORTH OF LAKE, near elevated; 10 room house; porch; 50 ft. lot; fine location; $6,250. VANDERCOOK & SKIDMORE, 108 La Salle-st.

FOR SALE—OAK PARK—8 ROOM HOUSE north Met. "L"; modern; east front; $3,500. VANDERCOOK & SKIDMORE, 108 La Salle-st.

FOR SALE—OAK PARK RESIDENCES—NEAR transportation, built by owner; modern. Address D 487, Tribune.

FOR SALE—AM LEAVING CITY, MODERN residence Oak Park $3,400. Address D 301, Tribune.

FOR SALE—ATTRACTIVE NEW STUCCO dwelling, 8 r.; lot 37½x150; asphalt street; close to L; $4,750. PRAY & SON, Austin.

FOR SALE—OAK PARK HOUSES AND LOTS, all prices; some bargains. WM. R. LLOYD, 105 Marion-st., Oak Park.

FOR SALE—WASH.-BLVD., COR. TAYLOR-AV., brick homes; oak trim, h. w. heat; large lots. A. J. Stone & Co., 145 La Salle-st. Central 2428.

FOR SALE—OAK PARK HOMES; WIDE LOTS; fine trees; easy terms. HENRIKSEN BROS., 1208 Tacoma Bldg. Main 871.

FOR SALE — OAK PARK—NEW 10 ROOM MODern house; fine neighborhood, owner leaving city. $8,750. FRANK H. JUNE, 306 S. Boulevard.

FOR SALE—FOR BARGAINS IN AUSTIN AND Oak Park houses, flats, and vacant, see F. A. HILL & CO., 5626 Lake-st., Austin.

FOR SALE — OAK PARK—SEND FOR COMplete list of houses and lots. F. C. WOOD & CO., 92 La Salle-st., Room 15. Main 3164.

REAL ESTATE—GARY, TOLLESTON.

FOR SALE—SEE GARY FROM OUR SIGHTSEEing auto. Send for free map. Buy of the owners. United States Land Co., 12 Monroe-st.

REAL ESTATE—OTHER CITIES.

FOR SALE—600 LOTS, 33X120 FT., IN AND ADjacent to a very prosperous manufacturing city in Ohio; near many factories with large number of employes; lots have sold from $600 to $200, average $400; makes valuation $240,000; price $70,000; fine for subdivider. Address B 173, Tribune.

FOR SALE—YAKITAT OFFERS 100% PROFIT; lots cost $30; $5 down, balance $5 mo. E. B. BUTLER, American Bank Bldg., Seattle, Wash.

FOR SALE—OR TRADE—FOR FARM, HOUSE and two lots in Coal City, Ill. Address P. N. BERENS, Worthington, Ind.

REAL ESTATE—SUMMER RESORTS.

FOR SALE—I MAKE A SPECIALTY IN SUMmer resort property. If you have anything to sell or desire to buy anything in this line it will pay you to call and see me. GRITZNER, R. 919, 112 Clark-st.

FOR SALE—ON EASY TERMS, BEAUTIFUL lots in Higman Park, overlooking Lake Michigan. ARTHUR P. HIGMAN, Benton Harbor, Mich.

REAL ESTATE—FARM LANDS.

FOR SALE—40 A. FINE FARM, LAPORTE CO., Ind., near Chicago; level rich loam soil; good 6 room house; good barn and outbuildings; fine 6 a. fruit orchard; pure water; all stock, crops, farm machinery, chickens; $3,500. Terms. D. B. WILLIAMS, 1843 Wabash-av.

FOR SALE—BE INDEPENDENT. $10 down, $5 monthly, buys farm in rain belt of Texas Gulf Coast Country. Illustrated literature FREE. Four hundred happy settlers on the ground. THE PROVIDENT LAND CO., 234 La Salle-st., Room 801, Chicago, Ill.

FOR SALE—NORTH DAKOTA RANCH, 4,000 acres, level; buildings; 200 acres timber, 200 meadow, 1,500 plowed; $20 an acre, worth double; positively the only snap of the kind anywhere in the northwest. J. C. DOYLE & CO., 70 La Salle-st.

FOR SALE—A NEW LOG HOUSE AND 40 acres of land for $700 on terms of $10 down and $10 a month, no interest, no taxes. Many other tracts also in Vilas county, Wis. For full particulars, write to Dept. 8, G. F. SANBORN COMPANY, Eagle River, Wis.

FOR SALE—FOR NORTH DENVER SUBURBAN farms write or call on DENVER IRRIGATED FARM COMPANY, 1325 First National Bank Bldg., Chicago, Illinois.

FOR SALE—FRUIT, GRAIN, AND POULTRY FARMS around Bangor, VAN BUREN CO., MICH. 3 hrs. from Chicago by boat or rail; EASY PAYMENTS. Free fares to buyers. GUARANTEED TITLES. L. J. LEWIS, Bangor, Mich.

FOR SALE—Farm and timber lands in Arkansas, Louisiana, and Mississippi. Write for bargain list. YOUNG-McCRARY-McCONNELL CO., 244 Randolph Bldg., Memphis, Tenn.

FOR SALE—HERE IS A BONANZA!—160 ACRE improved farm in Bowman Co., N. Dak., near Ry.; bldgs.; fruit; ONLY $15 an acre, ONLY $1,600 cash required! Think of it! J. C. DOYLE & CO., 70 La Salle-st.

FOR SALE—$10 AND A BIT OF FAITH IN YOUR fellow men is all that stands between you and your chance to make big profits on the productive lands I sell. Write for booklets and map. S. S. THORPE, Cadillac, Mich.

FOR SALE—TEXAS FARM, 640 AC. [illegible] GOOD bldgs., good soil, 150 acres wheat, in the Panhandle; raw land is now selling right there at $25 an acre; will sell this at $20 cash. J. C. DOYLE & CO., 70 La Salle-st.

FOR SALE—MUST SELL 800 ACRE IMPROVED farm, Walworth and Campbell Co., S. D.; all level; $40 per acre; will take $10,000 income property as part payment. This farm is a beauty. W. B. MYLER, 469 Deming-pl., Chicago, Ill.

FOR SALE—10,400 ACRES, LEVEL, ORANGE and farm land near Mobile, Ala.; $6 per acre; other lands for sale. Address FRED COBB JR., Mobile, Ala.

FOR SALE—25 ACRE MICHIGAN FARM; 8 RM. house, nearly new; good outbuildings, windmill and tank at house and barn; small orchard. Phone Kenw. 842.

FOR SALE — TEXAS GULF COAST LANDS, large or small tracts; easy terms. Write for free magazine, maps, and plats. WALTER S. AYRES, 722 Postal Telegraph Bldg., Chicago.

FOR SALE—5, 10, AND 20 ACRE FRUIT AND garden tracts, two miles from Denver, where 5 acres will make you from $1,500 to $3,000 a year. IRA L. BRUNK, Suite 724, 112 Clark-st.

FOR SALE—SMOOTH LEVEL NEB. PRAIRIE land, 160 to 2,000 acres, clear; exceptional bargain. Can double your money in six months. J. C. DOYLE & CO., 70 La Salle-st.

FOR SALE—264 ACRE STOCK AND DAIRY farm near Oshkosh, Wis.; good improvements; 120 acres cultivated, bal. pasture; $50 acre. MARSHALL, 1001, 153 La Salle-st.

FOR SALE—BRULE CO., S. DAK., CHOICE farm lands in the corn belt; good soil, climate and markets. For illustrated booklet and prices address HAGAMAN-BATES, Pukwana, S. D.

FOR SALE—S. E. MISSOURI LANDS ARE BEST. In center U. S. for corn, fruit, cattle; on R. R. and river; short winters; healthy climate; easy terms. Write Murphy, 601 Monadnock Blk., Chgo.

FOR SALE—FINE 120 ACRE FARM NEAR S. Bend, black, rich land, overlooking fine lake; worth $80; price $55 per acre; very easy terms. OWNER, 701 Hartford Bldg.

FOR SALE—ONLY $6.50 PER ACRE FOR QUICK sale; my 640 acres in eastern Colorado; good, clear, level soil; near 2 railroad towns; must sell. Address A 192, Tribune.

FOR SALE—80 ACRES, GREEN LAKE COUNTY, Wis., near lake and railroad; $7.50 per acre; snap to close copartnership. MARSHALL, 1001, 153 La Salle-st.

FOR SALE—145 ACRES, GOOD FARM, GENeral farming; well improved; fruited; 25 miles St. Joseph, Mich.; owner. Address A 480, Tribune.

FOR SALE—ONE SECTION OF CHOICE LAND near Ft. Myers, Fla., all or part $5 per acre. Address F K 38, Tribune.

FOR SALE—120 ACRES IN LOWER RIO Grande valley, Texas; is part of large ranch; water in ft. for irrigation. Address X 367, Tribune.

FOR SALE—"IN THE OZARKS"—LARGE AND small tracts; also small farms; very low prices. S. M. RUPE, 708 Marquette Bldg.

FOR SALE—FLORIDA EVERGLADES RE-claimed by state; $24 per acre; $10 per month. F. E. Worthington, 6027 Green-st. Phone Wen. 8212.

FOR SALE—200 ACRE ILLINOIS CORN FARM, close in; price only $85 per acre. JOHNSON & TYDEN, 172 Washington-st., Chicago.

FOR SALE—BUY A FARM WHERE FARMERS prosper. Send for price list. E. S. DOUGLAS, Lawrence, Mich.

FOR SALE—EASY TO GET A FARM, BURBANK, Washington Co., Ala. Send for literature. JULIUS SPANIER, 165 Dearborn-st.

FOR SALE—I SELL FARMS IN OCEANA, THE best county in the United States; fruit, grain, and stock. Write for list. J. D. S. Hanson, Hart, Mich.

FOR SALE—2,000 ACRES ADJACENT TO GOVernment project; need money to complete, or will sell out. Address B C 297, Tribune.

FOR SALE—RIO GRANDE VALLEY IRRIGATed land; planted and cultivated on shares for nonresidents. R. D. FLETCHER, 88 Jackson-blvd.

FOR SALE—20 ACRE TRUCK FARM, 1 MILE south city limits; a bargain. R. L. MILLER, 108 La Salle-st.

FOR SALE—FARM, INDIANA, 100 MILES OUT of Chgo.; make a fine stock farm. Address D 550, Tribune.

FOR SALE—FARM, FRUIT, AND IRRIGATION [illegible] sold at F. O. [illegible] Co., 105 Dearborn.

REAL ESTATE—FARM LANDS.

FOR SALE—

BUY NOW WITH EXCHANGE PRIVILEGE.

The SWIGART TRACT makes the best offer left in the reach of the average man. In the center of Michigan's Famous Fruit Belt; BEST CLOVER AND FRUIT LAND IN THE STATE; Lake Michigan harbors; four railroads; fast boats, only 9 hours to Chicago. Large profits in fruit, dairy, and stock raising. ACT NOW. $8, $10, $12, $15, to $25 per acre; terms as low as $10 down and $5 per month on 40 acres. Prices positively higher in the spring. Many are buying with privilege of exchange when they go on my PRIVATE CAR EXCURSIONS, which begin again in March. The SWIGART TRACT is the largest in Michigan owned by any one man and therefore offers the best selection, and you take no risk in buying on this plan. For small fruit farms or poultry raising get a MASON COUNTY 10 ACRE FARM—the best in the SWIGART TRACT—one mile from R. R., good markets; price, $250, $5 per month. FINE LOTS in the new town of Wellston on beautiful Crystal Lake—bound to be a prosperous business center. This is the only proposition in Michigan that gives the purchaser an insurance feature for the protection of his family. If you die before payments are completed then your heirs get the farm free of charge. The adoption by other land dealers, as far as they are able, of my modern and up to date methods is a strong indorsement of my proposition. Write for literature and free information. G. S. SWIGART, Owner, 1248-49-50 First National Bank Bldg., CHICAGO.

FOR SALE—GET AN IRRIGATED OR NONIRRIGATED FARM IN CANADA. "NO CROPS—NO PAY."

The Canadian Pacific makes it easy for you to own a big farm in the irrigated section of the new River Valley of Southern Alberta or the nonirrigated section of the Saskatchewan River Valley in Central Alberta. We'll break and develop your land at less than you could yourself. Hundreds have paid for their homes in these Sunny Valleys out of first crops. Get a home here on only SMALL PAYMENT DOWN—PAY BALANCE OUT OF YOUR CROPS. "NO CROPS—NO PAY." For FREE descriptive books write

JOHN S. DENNIS, Asst. to 2d Vice Pres. CANADIAN PACIFIC RAILWAY, Colonization Dept. 267 9th-av., West Calgary, Alberta, Canada.

FOR SALE—BROWNSVILLE IRRIGATED LAND, RIO GRANDE VALLEY. Small tracts, easy payments, best soil, climate, irrigation, profit future in U. S. Chicago men on Feb. 1 excursion bought. Year around two crop country. Sugar cane nets $100 per acre each year; alfalfa, $100; vegetables, $200 to $1,000. Enormous profit from grapes, fruits, nuts. Conditions insure advance to $500 or $1,000 few years. Accompany us on Feb. 15 excursion. See for yourself. Call, write, or phone for free booklet, "IRRIGATION AND PROFIT." INDIANA CO-OPERATIVE CANAL CO., 708 Tacoma Bldg. Tel. Main 3934.

FOR SALE—A FARM TO ORDER: 80,000 ACRES of the best fruit and farm land in western Michigan; mostly in Manistee, Wexford, Mason, and Osceola counties. This large acreage gives the best selection in Michigan. Largest part formerly hardwood lands. We can satisfy any man's land desires. Prices $8, $10, $12, $14, $15, to $25 per acre. Investigate. Open Monday and Friday evenings until 9 p. m. Sunday from 9 to 2 p. m. THE HART TRACT. GEO. A. HART, Owner, Manistee, Mich. CHICAGO OFFICE: 1010-1012 CHICAGO OPERA HOUSE BLOCK.

FOR SALE—BY ALL ODDS THE BEST INvestment in the United States is rich land that is cheap. South Louisiana has the cheapest and richest land, the healthiest and pleasantest climate. Unusual conditions sometimes make great opportunities. One hundred dollar an acre cotton land which will make $150 an acre corn land can now be bought for $20 an acre. I would like to explain these conditions to men who want to buy fine farms of splendid corn land cheap. Address Manager Paradis Farms, Paradis, La.

FOR SALE—IN SANTA FE DISTRICT. GREAT LAND OPPORTUNITY. More advantages and fewer drawbacks than any irrigated section in America. WRITE OR CALL FOR FULL INFORMATION. NATIONAL MORTGAGE AND BOND CO., 134 Monroe-st.

FOR SALE—WILL SELL MY FARM, 50 MILES NORTH OF CHICAGO, ON TWO SMALL LAKES; FINE GROVE AND BLUFF AND 100 RODS OF LAKE SHORE; GRAND PLACE FOR A SUMMER RESORT, AS A PRIVATE OR BUSINESS PROPOSITION; 93 ACRES. HOUSE AND BARN AND OTHER OUTBUILDINGS. PRICE $110 PER ACRE; PART CASH, BALANCE TERMS. D. W. RYAN, 1620 BESLEY-CT. PHONE MONROE 5511.

FOR SALE—WE OWN 40,000 ACRES OF THE richest land in "The garden spot of the northwest," which we are offering on easy terms at much less than actual value. Only 10 acres of this fertile irrigated fruit land, planted in trees, in a few years will assure you an annual income of from $2,000 to $5,000. It costs nothing to investigate. Why not call or send for information, prices, terms, etc.? BITTER ROOT VALLEY IRRIGATION CO., 100 Washington-st. Phone Randolph 16.

FOR SALE—CHOICE FARM LANDS in Central British Columbia, along the route of the Grand Trunk Pacific Railway. Prices cheap, easy terms. Soil remarkably fertile and climate excellent; pure mountain air and water. Write for booklet. North Coast Land Co., Ltd., Vancouver, B. C. Selling Agent, M. E. NEWELL, 131 La Salle-st., Chicago, Ill.

FOR SALE—WE HAVE 320 ACRES FOR SALE in the Great Judith Basin, Montana, which will yield yearly 40 bushels of winter wheat per acre and 4 tons of alfalfa without irrigation; the land is located only 3 miles from railroad; price $45 per acre, one-third down, balance to suit purchaser; we also have 160 acre tracts in same neighborhood; get free maps from WM. H. BROWN & CO., 131 La Salle-st., Chicago, Ill.

FLORIDA.

FOR SALE—WE HAVE SEVERAL TRACTS OF land in Florida of varied sizes, well selected for colonization below the frost line, which we can deliver on right terms. NASH & CO., 718 First National Bank.

FOR SALE—80 ACRE FRUIT AND DAIRY farm, Mich., near Chicago and beautiful lake; income $2,500 per year; widow who owns this will give long easy terms if sold quick. CORY & CROUCH, 642 1st Nat. Bank.

FOR SALE—BARGAINS NO. 106.
40 acres, unimproved, Mooreland, $400.
40 acres, unimproved, Fruitport, $250.
80 acres, 5 miles out, some fruit, house, barn, etc., $650.
27 acres, unimproved, adjoining above, $500.
12 acres, partly cleared, 1½ miles out, $300.
W. W. BARCUS, Muskegon, Mich.

FOR SALE—400 ACRES NEAR CHICAGO AND lake, 1½ miles from main line Ry. station and large town; good stock, dairy, or fruit farm, undeveloped, $15 per acre, easy payments; improved farms adjacent to this selling for $100 per acre. CORY & CROUCH, 642 1st Nat. Bank.

FOR SALE — FLORIDA GARDENS—$10 SEcures a ten acre garden tract in South Tampa; this property is within four miles of the busy center of the city of Tampa, Florida—a local market for everything you grow. An investigation costs you nothing and it might prove profitable. TAMPA BAY LAND CO., 225 Dearborn-st., Chicago.

FOR SALE—$20 DOWN SECURES A 10 ACRE irrigated farm on the famous Cross S Ranch, Texas; railroad, schools and churches; an opportunity seldom offered. Send for literature. California-Texas Land Company, 1113 Schiller Building, 103-109 Randolph-st., Chicago.

FOR SALE—WE ARE SELLING OUR CHOICE Marinette Co., Wis., farm lands at $7.50 to $20 per acre; fine locations; better arrange a trip, only 7 hours' ride from Chicago. Write for our booklet and map. Skidmore Land Co., Box 56L, Marinette, Wis.

FOR SALE—OR EXCHANGE—640 ACRE FARM, well improved, in N. E. Missouri, near county seat; a magnificent stock farm; no better soil; price $64,000; inc. $16,000; will accept good Chicago property. Please don't answer unless you mean business, as imperative reasons require prompt action. Address G G 169, Tribune.

REAL ESTATE—FRUIT LANDS.

FOR SALE—A LARGE, FINE ORCHARD PROPerty in the Bitter Root Valley to be subdivided into small wholesale tracts; 10 acres young bearing orchard netting $400 per acre and 40 acres orchard land—gilt edge water rights; cash payment $2,500; buyers in turn to have choice of bearing orchard. THE O. W. KERR COMPANY, 131 La Salle-st.

FOR SALE—50 ACRES, 21 ACRES GRAPES, 3 a. apples, 7 a. timber, good house, 2 barns, $4,500; 40 a., 2 a. fruit, old house, trout brook, pasture, timber, $1,200. EUGENE PRINDLE, Lawton, Mich.

FOR SALE—BERRIEN CO., MICH., SO. OF ST. Joe, 2 hours from Chicago, improved fruited large and small farms. Call or send for lists, maps. THOMAS ROBINSON & CO., 84 Washington-st.

FOR SALE—LEWISTON, IDAHO, IRRIGATED orchards; most scientific system and best orchard lands in America; no open ditches. The Dahlhjelm Co., 1206 Schiller Bldg., Chicago.

FOR SALE — ALGOA, TEXAS, ORCHARDS — Oranges and figs cost little, pay big. Free book. Write L. H. PAYNE, 465 A Monadnock, Chicago.

FOR SALE—YAKIMA FRUIT LANDS—BEST OF all the west. Next excursion Feb. 15. J. M. A. SPENCE, 1111, 135 Adams-st.

FOR SALE—FRUIT FARMS, SUMMER HOMES, country estates in Michigan. R. C. CRAWFORD, 436 First National Bank Bldg., Chicago, Ill.

REAL ESTATE—COUNTRY.

FOR SALE—LOTS ON FOX LAKE, ILL., 50X225 feet, elegant frontage; $5 cash and $2 per month will buy a lot. J. L. SHAW & CO., 100 Wash.-st.

REAL ESTATE—COAL AND TIMBER.

FOR SALE—WE HAVE BARGAINS IN SOUTHern timber lands; pine and hardwood; also some milling properties and cut over colonizing tracts. JOHN M. GREEN & SONS, 550 Chicago Opera House, Chicago.

REAL ESTATE—MEXICAN LANDS.

FOR SALE—MEXICAN AGRICULTURAL AND timber land. F. SERRANO, 501 Monadnock Bk.

REAL ESTATE WANTED.

WANTED—MODERN FACTORY PROPERTY, convenient to transportation; building to contain not less than 35,000 sq. ft.; must have good light; will pay spot cash; must have possession not later than May 1st. Reply must give full particulars or no attention paid. C. H. THORDARSON, 220 S. Jefferson-st.

WANTED—THE BEST EQUITY IN UNHEATed stores or flats $2,500 will buy. Please give location and full particulars. Address B 255, Tribune.

WANTED—BRICK HOUSE, 3-4 ROOM, EDGEwater. Address D [illegible], Tribune.

REAL ESTATE WANTED.

WANTED—FOR CASH, FROM OWNER, MOD. detached 2 flat bldg. bet. Graceland and Devon-avs.; give particulars. Address F W 53, Tribune.

WANTED—TWO LOTS WITH OR WITHOUT 5 room cottage south of 63d-st. Address only, C. R. H., 1760 E. 73d-pl.

By Brokers.

WANTED—WE PAY CASH FOR SOUTH SIDE REAL ESTATE. CASH OFFER IN 48 HOURS FOR YOUR HOLDINGS. PLEASE GIVE PRICE, RENTS, AND AMOUNT OF MORTGAGE. FRED'K H. BARTLETT & CO., 100 WASHINGTON-ST.

WANTED—WE HAVE THREE CASH INVEStors, $20,000 to $100,000 each; want desirable business property or street frontage, vacant or cheaply improved; must be cheap. W. A. MERIGOLD & CO., Cen. 6875. 405 Rector Bldg.

WANTED—WILL BUY FOR CASH SOUTH SIDE real estate; will consider also one or block of lots. R. N. BADENOCH, 1501 Fort Dearborn Bldg. Phone 8029 Randolph-st.

WANTED—WE WILL PAY CASH FOR BUSIness corners anywhere in the city; give you an answer in 24 hours. THAD. H. HOWE & CO., 42 Madison-st.

WANTED—FLATS OR BUSINESS PROPERTY, prefer stove heat; must invest $40,000 for estate; will divide and assume; describe fully to get quick action. C. H. EULETTE, 167 Dearborn.

WANTED—WE CAN USE WHAT YOU DON'T want. All kinds of vacant and improved property anywhere in Chicago for waiting buyers. JOHN P. FOERSTER & CO., 181 La Salle-st.

WANTED—TO BUY FOR CASH A BARGAIN IN improved or good vacant; quick deal. If in need of ready cash call and see us. E. B. WOOLF & CO., 39 State-st.

WANTED—YOU DON'T HAVE TO WAIT FOR your money; I will pay cash for your flats, houses, vacant, or acres. Submit full particulars. STEPHEN D. SEAMAN, 100 WASHINGTON-ST.

WANTED—HAVE CASH BUYERS FOR UNheated income property. PEABODY HOUGHTELING & CO., 181 La Salle-st.

WANTED—TO BUY FOR SPOT CASH, EQUIties in improved city property; large or small; will make quick deal. WILLIS & FRANKENSTEIN, 112 Dearborn-st.

WANTED—WE SELL YOUR PROPERTY IN 10 to 60 days. Write or call on us for results. McCLUN, 319 W. 63d-st.

WANTED—AUSTIN AND OAK PARK VACANT or improved. We pay cash. F. E. PRAY & SON, 430 N. Park-av.

WANTED—MODERN 3 OR 6 FLAT IN GOOD neighborhood; will pay spot cash for bargain. Address F W 218, Tribune.

WANTED — TO BUY INCOME PROPERTY which must be sold quickly. PAUL STEINBRECHER, Tribune Bldg.

WANTED—TRANSFER CORNERS, IMPROVED or vacant, for a cash customer. FRANK PAGIN & CO., 923, 119 E. Monroe-st.

WANTED — FROM THOSE WHO ACTUALLY want to sell South Side real estate, quick action. W. H. BOWERS & CO., 3457 Indiana-av.

REAL ESTATE TO EXCHANGE.

FOR EXCHANGE—THE EQUITY IN EITHER OF THESE MODERN INCOME PROPERTIES FOR FARMS, VACANT, OR IMPROVED. CAN MATCH ANY SIZED DEAL; IF NECESSARY CAN PUT IN CASH ADDITIONAL.
6 flats, rents $4,160; price $32,500; mtg. $14,000
12 flats, rents $9,600; price $80,000; mtg. $40,000
12 flats, rents $4,900; price $45,000; mtg. $20,000
18 flats, rents $7,450; price $60,000; mtg. $30,000
30 flats, rents $13,000; price $120,000; mtg. $60,000
C. H. MULLIKEN, 100 Dearborn-st.

INCOME PROPERTY WANTED—Have 6 farms worth $150,000, Portland cement property worth $100,000; these farms will bring the cash and are increasing in value fast; the cement property can be handled to make 3 times its cost; will trade clear for clear property at cash value showing good income; give full particulars in first letter. Box 6, Olathe, Kas.

TO EXCHANGE—LARGE APARTMENT BUILDing, well located, splendid income producer; annual income $17,370; all rented. This is the kind to trade for one that rents when renting is poor. All modern conveniences; nearly new; will exchange $65,000 equity for old improved vacant or good farm. If you want to convert your unproductive or vacant property for A1 income write me what you have or call on R. J. BUSCH, Room 42, 107 Dearborn-st.

TO EXCHANGE—ELEGANT 6 ROOM RESIdence; lot 52½x190 ft.; Windsor Park; transportation Illinois Central R. R. express; clear of incumbrance; for 6 apartment building equity on north shore; assume $12,500. J. P. THIES & CO., Exclusive Agents, 1022 Wilson-av.

TO EXCHANGE—FOR CLEAR FARM [Michigan preferred] large brick residence suitable for boarding or rooming house; good renting location; South Side; fine transportation; mortgage $7,000, long time; equity $7,000. Address G G 598, Tribune.

FINE CORNER MODERN 18 FLATS, 5 AND 6 rooms, choice location; rents $8,000; mortgage $35,000; for business reasons owner will sacrifice property; will consider exchange for clear property; great exchange bargain on the market. Address F W 355, Tribune.

TO EXCHANGE—WANTED—CENTRAL OR near inside property where there is good ground value for clear modern apartment buildings, $50,000 and $60,000; one or both. Will assume. Address F W 573, Tribune.

TO EXCHANGE — SUNNYSIDE-AV., HIGH class corner 18 apt. bldg., 4 to 6 rooms; rental $7,740; incumbrance $30,000; consider vacant or small improved and cash for equity. [B.] COCHRAN & McCLUER, 107 Dearborn-st.

TO EXCHANGE—3 FLAT STONE FRONT, Lake View; rents $1,314; mortgage $5,500, 5 yrs. 5½%; lot 30x125; trade for clear city improved. RENINGER & BURLY, 4652 Evanston-av.

I HAVE REAL ESTATE EQUITIES AND some clear amounting $14,000; will trade for a business property or flat bldg., not exceeding $35,000. Address D 449, Tribune.

EXCHANGE—WANT HOME, ELMHURST OR Wheaton or along Aurora elec., as part payment on clear business and flat bldg. Address F X 344, Tribune.

TO EXCHANGE—50 FT. VACANT ON JACKson-av., near 65th-st., for equity in 2 flat building on South Side. J. SHEA, 4205 Wentworth-av. Yards 5510.

TO EXCHANGE — CALIFORNIA PROPERTY—Business income, Los Angeles, $80,000 CLEAR and cash for CLEAR Chicago improved. GREGORY, UPDIKE & GALLUP, 135 Adams-st.

WILL TRADE 6,000 AC. STODDARD CO., MO., value $30.00 per ac., cost $4.00 an ac., for draining, when land will be worth $125.00. J. S. McCULLOUGH, 140 Dearborn-st.

WANT CLEAR VACANT FOR SOUTH SIDE transfer corner, improved with modern stores and offices; rented for over $5,000; will make close deal. Address F F 356, Tribune.

WANTED—CLEAR CHICAGO VACANT OR OLD improved in exchange for choice income properties. Call. HARDIN & SCHEURMANN, 110 La Salle-st.

EXCHANGE — NEW SIX FLAT MODERN building near 51st station, renting for $3,100; mortgage $10,000; price $24,000; want residence or vacant. FRANK A. HENSHAW, 115 Dearborn-st.

FOR EXCHANGE—SOUTH SIDE STOVE HEATed business block; good location. Want clear property for $25,000 equity. Can make quick deal. JOHN F. WALLACE & CO., 140 La Salle-st.

TO EXCHANGE—WE ARE HEADQUARTERS for exchanges of all kinds. What have you, and what do you want to trade it for? Give us full particulars in 1st letter. THIES, 1022 Wilson-av.

FOR EXCHANGE—S. S. NEW ONE STORY brick stores; rent $1,300; will take clear residence or business vacant as part payment. Address F X 418, Tribune.

$30,000—SOUTH SIDE IMPROVED ON WHICH loans can be assured; want large income property; will assume. N. A. MAYER, 145 La Salle-st.

TO EXCHANGE—HOUSES, FLATS, MERchandise; quick action given. Raymond G. Hancock & Co., 95 Washington-st.

TO EXCHANGE—EQUITIES IN 3 MISSOURI farms for clear vacant or equity in improved. LAWRENCE, 1910 Clifton Park-av.

BLDG. LOANS—NO COM. BUILD ON YOUR lot. I furnish money and plans free. No extras. SORENSON, Contractor, 1106 Security Bldg.

GET OUR RATES ON ALL 2D MORTGAGES and loans on rent. U. S. INV. CO., 143 Unity Bldg.

VIRGIN TIMBER LANDS WANTED—Wisc. or east. Arkansas, in exchange for modern apt. bldg. I. N. SNOW, 708, 112 Dearborn-st.

FARM LAND, CITY PROPERTY, AND MERchandise exchanges. Send for list. KREIS & CO., 201 La Salle-st.

FOR RESULTS IN CITY PROPERTY, FARMS, ranches, timber lands, for sale or exchange, see or write W. H. HILVEY & CO., 129 La Salle-st.

FOUR SUBURBAN LOTS, CLEAR, VALUE $250 each. What have you in exchange for one or all? Address D J 364, Tribune.

TO EXCHANGE—NEW 6 FLAT, WILSON STAtion; rent $3,420; front and rear porches; mortgage $13,000. Address F K 483, Tribune.

DANDY CANADIAN WHEAT FARM, 640 ACRES; want Chicago income, Ill. or Ia. farm. VAN GILDER & STEWART, 115 Dearborn-st.

TO EXCHANGE—WANT HOUSE OR TWO FLAT building for paying business North Side; will assume. Address F B 225, Tribune.

BARGAIN—FINE 320 ACRE CANADA IMproved farm; will exchange. Ficklin, 99 Randolph.

HAVE LOT TO EXCHANGE AS PART PAYment for small flat bldg. Address G G 98, Tribune.

FOR EXCHANGE—2237 ADAMS-ST., MODERN residence; want farm lands or lots. Owner.

FINE IMPROVED SOUTHERN PLANTATION, clear, for northern ppty. Ficklin, 99 Randolph-st.

REAL ESTATE LOANS.

LOANS ON CHICAGO IMPROVED, $1,000 AND up at lowest rates obtainable. A. J. STONE & CO., 145 La Salle-st. 2428 Cent.

MONEY TO LOAN ON REAL ESTATE, VERY low rates. Monthly payments if desired. J. H. KRAEMER & SONS, 98 La Salle-st.

CLIENT HAS $8,000 TO LOAN ON FIRST MTG. in amounts from $2,500 up at 6 per cent and commission. H. AMES, Atty., 79 Dearborn-st.

GRAHAM & SONS, BANKERS, STEAMSHIP and insurance agents; safety deposit vaults, 659, 134 W. Madison-st. Hours 9 a. m. to 10 p. m.

SECOND MORTGAGE LOANS MADE PROMPTly at lowest rates; easy terms; no commission if security is good. R. 38, 97 Randolph-st.

$500 AND UP TO LOAN ON CITY REAL ESTATE; building loans made. G. H. SCHNEIDER & CO., 145 La Salle-st.

MONEY TO LOAN AT CURRENT RATES. E. G. PAULING, 188 La Salle-st.

MONEY TO LOAN ON CITY PROPERTY—LOWest rates; no delay; building loans solicited. JAMES ADAMS & CO., 100 Washington-st.

MONEY TO LOAN, LARGE OR SMALL amounts; we pass on security. E. N. WEART & CO., 115 Dearborn-st.

$500 AND UP TO LOAN ON WEST SIDE REAL estate at current rates; quick action. J. A. WENDELL & CO., Ogden & Van Buren.

MONEY TO LOAN AT LOWEST RATES ON IMproved Chicago real estate security. JOHN E. KNIGHT & CO., 99 Washington-st.

MONEY TO LOAN ON IMPROVED REAL ESTATE at current rates of interest. WM. D. KERFOOT & CO., 35 Washington-st.

TO LOAN—$2,000 TO $10,000, CURRENT RATES, on IMPROVED REAL ESTATE. GEO. G. NEWBURY & CO., 170 Dearborn-st.

$500, $700, $1,000, $5,000, $10,000 AND OTHER amounts to loan on real estate. Building loans. S. R. DE YOUNG & CO., R. 40, 107 Dearborn-st.

LOANS AND PLANS FURNISHED AND BUILDings erected; easy payments. Newhouse Co., 115 Dearborn.

$20,000 LOAN DESIRED, NEW BUILDING; SECURITY $40,000. Address D [illegible], Tribune.

REAL ESTATE LOANS.

MONEY TO LEND on real estate at current rates.

BUILDING LOANS made to responsible parties.

HIBERNIAN BANK, 122 Monroe-st.

MONEY TO LOAN. Very low rates, especially upon new brick improvements.

AGENTS OR OWNERS. We will figure very close with you in the matter of expenses. Desirable loans in Evanston, Oak Park, and other suburbs will be acted upon promptly; above all courteous attention is assured. WM. C. HEINEMANN & CO., BANK FLOOR. 97 LA SALLE-ST.

5% AND 5½%. MONEY TO LOAN ON IMPROVED CHICAGO REAL ESTATE. BUILDING LOANS MADE. PREPAYMENT PRIVILEGES. G. H. CONEY & CO., Tel. Cent. 6325. 181 La Salle-st.

10 PER CENT PER ANNUM. Our Real Estate Syndicate earns and pays the investor 10% per annum. Shares $100 each. Call or write for particulars. S. LOUDENBACK & CO., Syndicate Managers, 95 Dearborn-st.

E. ORRIS HART & CO., 114 DEARBORN-ST. Loans on Chicago and suburban real estate. BUILDING LOANS MADE.

6% SECOND MORTGAGES—Small or any amounts; your own terms. Eleven years' record of fair dealing. LOAN ON RENTS. Quick money for taxes and repairs. WEST & CO., 122 Monroe-st., corner Clark.

IMPROVE YOUR VACANT PROPERTY—WE will furnish plans and finance the construction of a flat, store, or factory building. JOHNSON & EWING, 2218 W. Madison-st.

MONEY LOANED ON CHICAGO REAL ESTATE. MORTGAGES FOR SALE, $500 to $25,000. AMERICAN BOND & MORTGAGE CO., BANK FLOOR, 167 AND 169 JACKSON BLVD., NR. LA SALLE-ST. PHONE HARRISON 1051.

MONEY TO LOAN ON CHICAGO REAL ESTATE at 5 and 5½ per cent. Building loans a specialty. Quick service. Small loans desired. J. B. McCORTNEY, 723 Chamber of Commerce, Washington and La Salle-sts. Central 1010.

MORTGAGE LOANS MADE PROMPTLY BY the Massachusetts Mutual Life Insurance Company on improved real estate. GEORGE W. SPRINGER, Manager, Room 512, 135 Adams-st.

JOHN P. MARSH & COMPANY, BANKERS, 1020 TRIBUNE BUILDING. Represent large estates and loan funds for several corporations and many individuals. BUILDING LOANS A SPECIALTY.

LOANS ON RENTS. LOANS ON SECOND MORTGAGES. Quick service and reasonable terms. GEO. K. HOLLINGSWORTH, 140 Dearborn-st., cor. Madison. Central 5070.

SECOND MORTGAGE LOANS on Chicago real estate; reasonable rates. CHICAGO REALTY AND MORTGAGE CO., ROOM 440, 105 S. CLARK-ST. [NOT INC.]

LOANS IN AMOUNTS UP TO $10,000 MADE ON real estate at 5% and 5½%. Building loans a specialty. CHAS. H. FLEISCHER & CO., 431, 79 Dearborn-st.

SECOND MORTGAGE LOANS—AT REGULAR RATES; $200 to $200,000, for taxes, interest, buying property, or other purposes. HENRY & CO., 112 Clark-st., Room 504, near Washington.

GREENEBAUM & SONS, BANKERS, N. E. COR. CLARK AND RANDOLPH-STS. LOANS MADE ON CHICAGO REAL ESTATE. LOWEST RATES.

MONEY TO LOAN—ON CHICAGO & SUBURBAN REAL ESTATE. OGDEN, SHELDON & CO., 34 CLARK-ST.

OWNERS AND BUILDERS—BEFORE PLACING loans on your real estate for sufficient funds see P. RICHARDSON & CO., Central 5094. 825 Reaper Blk.

NO COMMISSION; NO DELAY — LOANS ON real estate in Chicago and suburbs, improved or vacant; also building loans. 20 phones, all Randolph 300. H. O. STONE & CO., 125 Monroe-st.

SECOND MORTGAGES MADE QUICK AND at 6%; easy payments or straight loans; see other brokers, then see me; I can save you money. E. D. DUFF, 100 Washington-st. Central [illegible]

1ST MORTGAGE LOANS; UNLIMITED FUNDS on hand; building loans a specialty. Best terms; rapid action. VICTOR POLAKOW, Room 512, 112 Clark-st.

MONEY LOANED WITHOUT COMMISSION AT LOWEST INTEREST RATES ON IMPROVED REAL ESTATE. R. PRINDIVILLE, R. 517 Chi. Stock Exchange.

REAL ESTATE LOANS. We have a large fund to place at very low rates. ALEX. FRIEND & CO., 150 La Salle-st.

SECOND MORTGAGE LOANS AT ONE-HALF regular rates made promptly; easy terms; no foreclosure. Room 606, 167 Dearborn-st.

WE HAVE MONEY TO LOAN OR INVEST in Chicago real estate. JAMES A. McLANE, 100 Washington-st.

LOANS ON REAL PROPERTY AT BEST TERMS and rates. WILLIAM A. BOND & CO., 118 Dearborn-st.

MONEY FURNISHED QUICKLY FOR GOOD real estate investments. MADDEN BROS., 204 Dearborn-st.

FOR LOWEST RATES ON SECOND MORTGAGE loans see all the other fellows first; then call on Room 605, 185 Dearborn-st.

JOHN E. COLNON & CO., 90 WASHINGTON-ST. Loans on real estate; best terms; no delay; we pass on security. Building loans a specialty.

LOANS ON CHICAGO REAL ESTATE AT LOWest rates; frame buildings considered; no delay. SAMUEL O. OLIN, Room 712, 84 La Salle-st.

EDGAR M. SNOW & CO., 101 WASHINGTON-ST., have funds to loan in small amounts at lowest rates on improved Chicago real estate.

FIRST AND SECOND, LARGE AND SMALL real estate and building loans; lowest rates. DAVID LEVI & SON, 85 Washington-st.

MONEY TO LOAN ON REAL ESTATE AT VERY lowest rates. MEAD & COE, 100 Washington-st.

MONEY TO LOAN ON CHICAGO IMPROVED real estate; lowest rates; prompt action. REYNOLDS & ROSE, 1026 Tribune Building.

WE LOAN 60% ON VACANT IMPROVED property. GEORGE VERREAULT, 69 Dearborn-st.

PERSONAL PROPERTY LOANS.

IF YOU WANT MONEY

Come and get our figures on the deal. The best rates and the best terms are what we'll offer you. Small or large amounts, as you may want. We're not particular. We act as bankers to those who have no real estate and who do not wish to ask favors of friends. No indorsee required either. The fact that you are located in the city and have good prospects will satisfy us, and you can borrow here. We make loans quickly and confidentially. We're modern and businesslike in our methods and are known as the "most reliable" money lending firm. If you want money for any purpose call personally and talk it over with us. The cost is small—the convenience great. Try us today. For 30 years the most reliable firm, the most reasonable firm.

MAIN CITY OFFICE: CHICAGO MORTGAGE LOAN CO., 175 Dearborn-st., corner of Monroe. ROOMS 216 AND 217. PHONE CENTRAL 2078.

AND

WEST SIDE OFFICE: CHICAGO MORTGAGE LOAN CO., 737 [new No.] W. Madison-st., Room [illegible]. Southeast corner Halsted. PHONE MONROE 1308.

MONEY— MONEY TO LOAN. $10 TO $[illegible]

LOW RATES AND EASY TERMS.

THE SECURITY we require consists mainly of the fact that the borrower is owner of FURNITURE, PIANO, or some other kind of personal property. We will supply the desired amount quickly, privately.

RELIANCE LOAN CO. [Incorporated.] 140 DEARBORN-ST., ROOMS 708 AND 709. Telephone Central 3615.

SOUTH SIDE OFFICE. [Open evenings to 8 o'clock.] 4662 STATE-ST., CORNER 47TH.

MONEY LOANED AT 1 PER CENT PER MONTH.

NO ADDITIONAL CHARGES. On Diamonds, Watches, Jewelry, Sealskins, Instruments, and Musical Instruments by the

FIRST STATE PAWNERS' SOCIETY, 72 Washington-st., cor. Dearborn.

FOUNDED BY THE MERCHANTS' CLUB.

BOARD OF DIRECTORS.
John V. Farwell, Edgar A. Bancroft,
John G. Shedd, Edward B. Butler,
N. P. Bigelow, Rollin A. Keyes,
E. G. Foreman, Willis H. Bennett,
Frank H. Jones.

YOU NEED US—WE NEED YOU. If you deal here once—you'll be our friend. We treat customers right—LOANS $10 to [illegible] you want it]. Phone Central 2448. [illegible] Baker, Mgr.

FIDELITY LOAN CO.

171 MONROE-ST., COR. CLARK, 5TH FLOOR, ROOM 504. HOURS 8 TO 5:30. PHONE CENTRAL 2550. [BRANCH OFFICE OPEN NIGHTS.] 201 W. 63D-ST., COR. WENTWORTH-AV. PHONE WENTWORTH 587.

CUT RATES ON FURNITURE AND PIANO loans; $25 for 75c month; $50 for $1.50 a month; $75 for $2 month; $100 for $2.25 a month. Money in a few hours' notice. We give all the advantages offered by others. Tel. Central 3484. MUTUAL SECURITY CO., 69 Dearborn-st., Room 41.

A. LIPMAN, 87 MADISON-ST., PRIVATE ENtrance. Established 1861. Loans on diamonds, jewelry and diamonds at lowest rates.

LOANS ON WATCHES, DIAMONDS, AND JEWelry at lowest rates. GEORGE H. [illegible], American pawnbroker, 64 Adams-st.

I LOAN ON ALL THE BIG ADS. DO, MAKE NO promises, but will treat you better than they will do so. S. RICHARDSON, 117 La Salle-st. [illegible]

WE LOAN MONEY ON SALARY OR FURNIture as cheap as anybody. People's Loan & Investment Co., 610, 185 Dearborn-st.

MONEY TO LOAN 1%. DIAMONDS, WATCHES AND JEWELRY. BAUMAN LOAN CO., 110 EAST MADISON.

BARTER AND EXCHANGE.

2 DIAMOND RINGS WORTH $[illegible]; what have you? Tel. Douglas [illegible].

BUSINESS CHANCES.

AN INVESTMENT Without Parall[el]

Offered to readers having $1,000, or more, for immediate disposal. The principal will be secured through a trust deed deposited with a large trust company, and will be repaid [illegible] interest will be paid semi-annually. In addition the investor will receive an [illegible] in the business, which will be a constant [illegible] PROFIT SO LARGE AS TO BE INCREDIBLE WITHOUT INVESTIGATION. The proposition is of the most substantial [illegible] character, in the hands of [illegible] highest standing, who have spent many months and thousands of their own money in [illegible] investigation and expense. It is so [illegible] profitable that every one investing at [illegible] time can be certain of realizing a [illegible] as a fortune.

The total amount required is $100,000; more than one-[illegible] has already been subscribed and the offer will be terminated as soon as the balance is subscribed.

Immediate answers are invited from [illegible] and intelligent investors, stating the amount they will invest, if fully satisfied with every [illegible]. Complete information with the very highest of references will then be promptly [illegible]. Address G G 502, Tribune.

A CORPORATION WITH A HALF MILLION dollars assets desires to place a [illegible] amounting to $125,000 on irrigated fruit [illegible] the Bitter Root Valley, Montana. This [illegible] placed to enable the company to [illegible] enlarge its water system. This is a [illegible] opportunity for an individual investor [illegible] going concern. Address F X 505, T[ribune].

FIRST MORTGAGES ON CHICAGO real estate; absolutely safe; pay 5½ and [illegible] amounts of $500 and up. For sale [illegible] BANK OF CHICAGO, LA SALLE AND RANDOLPH. Call or write for circular and in[formation].

FOR SALE—RESTAURANT AND IC[E CREAM] parlor; good location in good town; [illegible] rent of building, $2,000 cash; good [illegible] living rooms above; urgent reason for [illegible] sale. For further information address [illegible] Tribune.

$3,000 CASH FOR IMMEDIATE INVESTMENT will net large returns next 60 days and permanent position. This is a proposition [illegible] industrial, and if you have the nerve [illegible] unusual results. Open investigation [illegible] X 401, Tribune.

SUCCESS ALMOST CERTAIN SELLING [illegible] merchandise by mail. Make several thousand annually; new and improved plan; [illegible] everything and show you how; $25 [illegible] J. & P. LACKEY, 2232 La Salle [illegible]

NEW PUBLISHING PROPOSITION [illegible] limited number of investors; of interest to people; reasonable returns from moderate investment. For particulars address J. [illegible] 1900 La Grange-av., Cleveland, O.

FACTORY SITES FREE AT ST. JOSEPH. Best location in Chicago district. Hydro power; will erect building; low rental; [illegible] option to buy at once. Let us tell you. Joseph Improvement Co., St. Joseph.

A SOUTHERN COLONIZATION [illegible] sufficiently started to make splendid [illegible] needs live man with money. Address, [illegible] stating amount can command, D [illegible]

BIG SACRIFICE — ESTABLISHED [illegible] store, with millinery; best city, 5,000 [illegible] in Iowa, 200 miles from Chicago; money [illegible] Address E A 229, Tribune [illegible] MOELME, Independence, Ia.

BE INDEPENDENT — 50 HILO [illegible] vending machines; will earn you $15 [illegible] small investment and permanent profits [illegible] to start; also new package proposition [illegible] write Hilo Gum Co., 127 Market-st.

FOR SALE—UP TO DATE FURNITURE [illegible] in good city of 40,000; stock A No. 1; [illegible] nothing old or stale; best location [illegible] lease at low rent; fine opportunity [illegible] F. B. PENWELL, Trustee, Dan[ville].

A CASH PURCHASER FOR YOUR [illegible] QUICKLY SECURED through OUR [illegible] MAU'S BUSINESS EXCHANGE, 54-56 La Salle-st. Main 4172.

WANTED—A SALOON FOR CASH; G[ive] particulars in first letter; no agents. [illegible] 480, Tribune.

WANTED—THE SERVICES OF A [illegible] business woman with $500 to invest in growing manufacturing and mail [illegible] good interest and fair salary to [illegible] Address F X 277, Tribune.

CHANCE FOR A CLEAN, BRIGHT man of integrity and good standing [illegible] investment of $25,000 to $50,000. Salary with experience. Address D 500, Tribune.

FOR SALE—WELL ESTABLISHED [illegible] grain business, town of 3,000, Indiana; opportunity for right party. Address D [illegible]

IF YOU HAVE $100 OR $1,000 TO INVEST [illegible] show you a legitimate investment [illegible] increase tenfold in one year; investigate [illegible] F P 205, Tribune.

I HAVE GOT THE CASH TO PAY FOR [illegible] saloon if you have one. Address B 460, [Tribune].

WANT GOOD OFFICE MAN IN [illegible] plant; $500 to $1,000 needed; salary [illegible] and share of profits; growing business. Address D 546, Tribune.

FOR SALE—BRICK MANUFACTURING [illegible] large capacity, 250 h. p. Corliss engine [illegible] steam shovel, etc.; full information [illegible] Chase Brick Co., 3600 Grand-av., Milwaukee.

SALOON FOR SALE—BEST TRANSFER [illegible] ner on South Side; will sacrifice on [illegible] other business. Address F W 63, Tribune.

FOR SALE—BEST PAYING PAINT AND [illegible] ware store in the city; worth $10,000 [illegible] good reason for selling. Inquire 3224 [illegible] MANUS.

DO YOU NEED CAPITAL? WE WILL [illegible] porate and finance complete meritorious propositions. BOWATER, ARNOLD & BO[illegible] Masonic Temple, Chicago. Phone Cent[ral].

WANTED—TO BUY—A GOOD GENT'S [furnishing] store; North Side preferred; wr[ite] particulars, including cash price, to G [illegible]

EXPERIENCED HOTEL MAN WITH cash wants good modern hotel in [illegible] will take active partnership. Address [illegible] Tribune.

WE INCORPORATE COMPANIES; M[ake no] difference what state. Furnish capital for legitimate business. Quick services. [illegible] Investment Co., 402, 85 Dearborn-st.

WANTED—CAPITALIST, BUSINESS [illegible] vest money in good proposition; must [illegible] cost of $3,000; square deal; big offer. [illegible] B 172, Tribune.

ANY MAN OR WOMAN CAN EARN $100 [illegible] home made butter, 15c a pound; [illegible] no canvassing. Send stamp for [illegible] WAFAUL, 114 Bank Bldg., Elgin, Ill.

$10 TO 100% ON YOUR INVESTMENT; [illegible] investors invest $10 up; the best Florida [illegible] proposition. Address E [illegible] MAN, 217 N. Desplaines-st., Chicago.

FOR SALE OR EXCHANGE—PROPERTY [illegible] husband, deceased, consisting of [illegible] worth of harness hardware, inc.; opportunity to make a fortune mfg. same. Address B 476 [illegible]

THE RIGHT OF REPRODUCTION [illegible] copies, with copyrights, of bas relief [illegible] Theodore Roosevelt as a hunter for sale. DAVID HUNTER, 2754 Burling-st., Chi[cago].

FOR SALE—BILLIARD AND POOL [illegible] $1,600; 5 Brunswick tables; good business [illegible] trade; best location on North Side [illegible] B 166, Tribune.

$825 BUYS $825 EQUITY 6 TABLE [illegible] parlor, North Side; buyer to assume [illegible] equipment cost $3,850, 2½ years [illegible] immediately. Address B 302, Tribune.

FOR SALE—THE LARGEST [illegible] automobile repair shop on South Side [illegible] doing excellent business; owner [illegible] Address B 574, Tribune.

CHEAP IF TAKEN AT ONCE, GOOD [illegible] grocery store, Lake View; have other [illegible] Address C 266, Tribune.

WANTED—TO GET IN TOUCH WITH [illegible] in need of formulas for local or [illegible] investigate. Address B 228, Tribune.

TRADE WINNERS—MONEY RAISERS [illegible] selling plans for live merchants [illegible] Write. Address C 303, Tribune.

THEATER FOR RENT, 220 S. [illegible] seating capacity over 250. I. S[illegible] W. Adams-st. Phone Seeley 1330.

WANTED—$3,000 TO FINANCE [illegible] work of manufacturing business [illegible] very big returns. Address B 246, [Tribune].

YOU WANT TO BUY OR SELL YOUR [illegible] see Rex Commercial Co., 711, 140 [illegible] Cent. 6007.

MEAT MARKET, AVERAGING $70 [illegible] business; good reason for selling [illegible] 30, Tribune.

PHOTOGRAPH GALLERY FOR SALE [illegible] up to 10x12; ground floor; $350 if taken [illegible] other business. 1219 Clybourn-[av.]

SALOON AND RESTAURANT FOR [illegible] Downtown corner; low rent; long lease [illegible] ill health; no agents. Address A 17[illegible]

WILL LEASE CLOTHING DEPT. IN [illegible] department store in city of sixty-five [illegible] terms. Address C K 1, Tribune.

[illegible] BUSINESS; EST. 18 YRS.; 22 TO [illegible] modern equipment; No. Side; 3 horses [illegible] price $1,750. ADDISON, 115 Dear[born].

FOR SALE—DELICATESSEN AND G[ROCERY] doing cash business. Credit Man, Jo[illegible] & Co., or address A 278, Tribune.

WYOMING LAND FOR SALE—A GRE[AT] location; opportunity seldom offered. [illegible]

FOR SALE—CHEAP — RESTAURANT [illegible] business guaranteed. 162 E. Indian[a-st.]

[illegible] MANUFACTURING, WITH [illegible] trade; established 1884; $300 required [illegible] Address B 457, Tribune.

[illegible] JOBBING CANDY BUSINESS [illegible] trade; will invoice. Address F [illegible]

[illegible] AND $300; ACTIVE [illegible] give particulars. Address X 448.

FOR SALE—FINE BARBER SHOP [illegible] steam, old stand. KAHN, 35th [illegible]

[illegible] AND $500. GIVE FULL [illegible] Address F 336, Tribune.

FOR SALE—AT ONCE, FIRST CLASS [illegible] business. Address F P 287, Tribune.

FOR SALE—W. S. GROCERY, GOOD [illegible] location, reasonable. Address C 298.

FOR SALE—SMALL STORE; GOOD [illegible] good location. Address B 508.

WANTED—HOTEL, 50 TO 100 ROOMS [illegible] or unfurnished. Address A 174.

FOR SALE—SALOON-ROOMING HOUSE [illegible] good location; money maker. [illegible]

GROCERY ON 43D-ST., $550; WORTH [illegible] 676 W. 63d-st. Tel. W[illegible]

FOR SALE—FOR LESS THAN IN[VOICE] [illegible] established stand. 6001-03 S. [illegible]

FOR SALE—SALOON, WEST SIDE; [illegible] Address A F 323, Tribune.

WANTED—SALOON; HAVE $800 CA[SH] [illegible] A 300, Tribune.

BUSINESS CHANCES.

AN INVESTMENT Without Parallel Is

Offered to readers having $1,000, or more, for immediate disposal. The principal will be amply secured through a trust deed deposited with a Chicago trust company, and will be repaid within 4 years; 6% interest will be paid semi-annually, and in addition the investor will receive an interest in a PROFIT, which will be a constant source of PROFIT SO LARGE AS TO BE INCREDIBLE WITHOUT INVESTIGATION.

The proposition is of the most substantial, nonspeculative character, in the hands of men of the highest standing, who have spent months of time and thousands of their own money in preliminary investigation and expense. It is so strong and profitable that every one investing at the present time can be certain of realizing a profit equal to a fortune.

The total amount required is $100,000; more than one-half has already been subscribed, and the offer will be terminated as soon as the balance is subscribed.

Immediate answers are invited from substantial and intelligent investors, stating the amount they can invest; if fully satisfied with every detail. Complete information with the very highest kind of references will then be promptly submitted. Address G G 502, Tribune.

A CORPORATION WITH A HALF MILLION dollars assets desires to place a bond issue amounting to $125,000 on irrigated fruit lands in the Bitter Root Valley, Montana. This bond issue is placed to enable the company to extend and enlarge its water system. This is a splendid opportunity for an individual investor or a small banking concern. Address F X 503, Tribune.

FIRST MORTGAGES ON CHICAGO REAL estate; absolutely safe; pay 5½ and 6 per cent in amounts of $500 and up. For sale by UNION BANK OF CHICAGO, LA SALLE AND RANDOLPH. Call or write for circular and information.

FOR SALE—RESTAURANT AND ICE CREAM parlor; good location in good town; price of contents of building, $3,000 cash; good cellar; also living rooms above; urgent reason for selling; be quick. For further information address C K 4, Tribune.

... CASH FOR IMMEDIATE INVESTMENT will net large returns next 60 days and develop permanent position. This is a proposed Chicago industrial, and if you have the nerve I can show you results. Open investigation. Address ... 201, Tribune.

SUCCESS ALMOST CERTAIN SELLING MERCHANDISE by mail. Make several thousand dollars annually; new and improved plan; we furnish everything and show you how; $25 to $100 necessary. J. & F. LACKEY, 2232 La Salle-st., Chicago.

NEW PUBLISHING PROPOSITION DESIRES A limited number of investors; of interest to church people; reasonable returns from moderate and safe investment. For particulars address J. F. THIERST, ... La Grange-av., Cleveland, O.

FACTORY SITES FREE AT ST. JOSEPH, MICH. Best location in Chicago district. Hydro-electric power; will erect building; low rental; long time; option to buy at once. Let us tell you how. St. Joseph Improvement Co., St. Joseph, Mich.

A SOUTHERN COLONIZATION COMPANY sufficiently started to make splendid showing desires live man with money. Address, with references, stating amount can command, D 523, Tribune.

A BIG SACRIFICE — ESTABLISHED GENERAL store, with millinery; best city, 5,000 population, in Iowa, 200 miles from Chicago; moneymaker; no trade. Address E A 229, Tribune, or A. F. HELMS, Independence, Ia.

BE INDEPENDENT — 50 HILO ROLL GUM vending machines; will earn you $15 per week; small investment and permanent profits, now is the time to start; also new package proposition. Call or write Hilo Gum Co., 127 Market-st.

FOR SALE—UP TO DATE FURNITURE STORE in good city of 40,000; stock A No. 1; in fine condition; nothing old or stale; best location; good 5 year lease at low rent; fine opportunity for right party. F. B. PENWELL, Trustee, Danville, Ill.

A CASH PURCHASER FOR YOUR BUSINESS QUICKLY SECURED through OUR AGENCY. MAU'S BUSINESS EXCHANGE. 84-86 La Salle-st. Main 4172. Suite 395.

WANTED—A SALOON FOR CASH; GIVE FULL particulars in first letter; no agents. Address ... 60, Tribune.

WANTED—THE SERVICES OF A CAPABLE business woman with $500 to invest in a reliable, growing manufacturing and mail order business; good interest and fair salary to right party. Address F X 271, Tribune.

CHANCE FOR A CLEAN, BRIGHT, YOUNG man of integrity and good standing. Requires investment of $25,000 to $50,000. Salary increases with experience. Address D 500, Tribune.

FOR SALE—WELL ESTABLISHED FEED AND grain business, town of 3,000, Indiana; good opportunity for right party. Address D 551, Tribune.

IF YOU HAVE $100 OR $1,000 TO INVEST I CAN show you a legitimate investment sure to increase tenfold in one year; investigate. Address F P 266, Tribune.

I HAVE GOT THE CASH TO PAY FOR A GOOD saloon if you have one. Address B 460, Tribune.

WANT GOOD OFFICE MAN IN PRINTING ... needed; salary $1,200 per year and share of profits; growing business. Address D ..., Tribune.

FOR SALE—BRICK MANUFACTURING PLANT, large capacity, 250 h. p. Corliss engine, Dryer ... steam shovel, etc.; full information by mail. ... Brick Co., 3609 Grand-av., Milwaukee, Wis.

SALOON FOR SALE—BEST TRANSFER CORner on South Side; will sacrifice on account of ... Address F W 68, Tribune.

FOR SALE—BEST PAYING PAINT AND HARDware store in the city; worth $10,000; for $4,500; good reason for selling. Inquire 3224 Calumet-av.

DO YOU NEED CAPITAL? WE WILL INCORporate and finance complete meritorious propositions. BOWATER, ARNOLD & BOWATER, Masonic Temple, Chicago. Phone Central 2013.

WANTED—TO BUY—A GOOD GENTS' FURnishing store; North Side preferred; write giving particulars, including cash price, to G G 559, Tribune.

EXPERIENCED HOTEL MAN WITH $15,000 cash wants good modern hotel in live town or will take active partnership. Address B 361, Tribune.

WE INCORPORATE COMPANIES; MAKES NO difference what state. Furnish capital any good legitimate business. Quick services. New York Investment Co., 402 85 Dearborn-st.

WANTED—CAPITALIST, BUSINESS MAN, INvest money in good proposition; must make a deposit of $...,000; square deal; big offer. Address ..., Tribune.

ANY MAN OR WOMAN CAN EARN $100 MONTHLY ... home made butter, 15c a pound; household ... canvassing. Send stamp for booklet. ... 114 Bank Bldg., Elgin, Ill.

... ON YOUR INVESTMENT; FLORIDA; ... invest $10 up; the best Florida land ... proposition. Address E. B. DIKEMAN, ... Desplaines-st., Chicago.

FOR SALE OR EXCHANGE—PROPERTY OF MY husband, deceased, consisting of about $5,000 worth of harness hardware, inc.; opportunity to make a fortune mfg. same. Address B 473, Tribune.

THE RIGHT OF REPRODUCTIONS AND ... with copyrights, of bas relief portrait of Theodore Roosevelt as a hunter for sale. Address DAVID HUNTER, 2754 Burling-st., Chicago.

FOR SALE—BILLIARD AND POOL ROOM, ... 5 Brunswick tables; good business; fine ... trade; best location on North Side. Address ..., Tribune.

... BUYS $836 EQUITY 6 TABLE BILLIARD parlor, North Side; buyer to assume small mortgage; equipment cost $3,850 2½ years ago; must sell immediately. Address B 392, Tribune.

FOR SALE—THE LARGEST ... automobile repair shop on South Side; fine location; doing excellent business; owner has new interests. Address B 574, Tribune.

... IF TAKEN AT ONCE, GOOD CORNER grocery store, Lake View; have other business. Address C ..., Tribune.

WANTED—TO GET IN TOUCH WITH SOME one in need of formulas for local or mail order ... investigate. Address B 228, Tribune.

TRADE WINNERS—MONEY RAISERS — FOUR ... selling plans for live merchants. Outline ... Write. Address C 303, Tribune.

THEATER FOR RENT, 220 S. HALSTED-st., seating capacity over 250. I. SPRINGER, ... W. Adams-st. Phone Seeley 1350.

WANTED—$1,000 TO FINANCE PRELIMInary work of manufacturing business; somewhat big returns. Address B 246, Tribune.

IF YOU WANT TO BUY OR SELL YOUR BUSIness see Rex Commercial Co., 711, 140 Dearborn-st.

MEAT MARKET, AVERAGING $70 PER DAY ... business; good reason for selling. Address ..., Tribune.

PHOTOGRAPH GALLERY FOR SALE; FITTED ... ground floor; $350 if taken at once; ... other business. 1219 Clybourn-av.

SALOON AND RESTAURANT FOR SALE— ... corner; low rent; long lease; sell account ill health; no agents. Address A 175, Tribune.

... LEASE CLOTHING DEPT. IN LEADING department store in city of sixty-five thousand; ... Address C K 1, Tribune.

... BUSINESS; EST. 18 YRS.; 22 TO 30 CANS; modern equipment; No. Side; 3 horses and wagons; price $1,750. ADDISON, 115 Dearborn-st.

FOR SALE—DELICATESSEN AND GROCERY, ... cash business. Credit Man, John A. Tolman & Co., or address A 278, Tribune.

... LAND FOR SALE—A GREAT PROPosition; opportunity seldom offered. Address B ..., Tribune.

FOR SALE—CHEAP — RESTAURANT; GOOD ... guaranteed. 162 E. Indiana-st., near ...

... MANUFACTURING, WITH STORE ... established 1884; $300 required; owner ... Address B 457, Tribune.

... CANDY BUSINESS WITH ... trade; will invoice. Address F 396, Tribune.

... AND $300; ACTIVE WORKER; ... particulars. Address X 442, Tribune.

FOR SALE—FINE BARBER SHOP, 2 CHAIRS, ... old stand. KAHN, 35th and Wood.

... AND $500. GIVE FULL PARTICULARS. Address P 356, Tribune.

FOR SALE—AT ONCE, FIRST CLASS TAILOR ... business. Address F P 287, Tribune.

FOR SALE—W. S. GROCERY, GOOD STOCK, ... reasonable. Address C 288, Tribune.

FOR SALE—SMALL STORE; GOOD LINE FOR ... good location. Address B 556, Tribune.

... HOTEL, 50 TO 100 ROOMS, FURnished or unfurnished. Address A 124, Tribune.

FOR SALE—SALOON-ROOMING HOUSE, SO. ... location; money maker. 1607 Wabash.

... OF 43D-ST., $350; WORTH $1,000. ... 970 W. 63d-st. Tel. Went. 605.

FOR SALE—FOR LESS THAN INVOICE, A ... established stand. 6001-03 S. Halsted.

FOR SALE—SALOON, WEST SIDE; GOOD LOcation. Address G F 326, Tribune.

WANTED—SALOON; HAVE $600 CASH. Address A ..., Tribune.

BUSINESS CHANCES.

HELP WANTED—FROM WESTERN MAN WHO knows LAND and can furnish capital on safe investment. I've option 27,000 acres good land, level, watered, SIXTY MILES FROM NEW YORK CITY; 2 railroads, 4 stations, at less than $10 per acre cash. I can pay 1-3; title perfect; old estate; owners, natives; don't know value, are asleep. Can colonize rapidly without improvement at 800% profit, or make worth $100 per acre by moderate improvement. Investigate. 1147 Marquette Bldg. Tel. Randolph 3334.

WESTERN LANDS MAKING MANY FORTUNES —Have option on valuable tract near Denver. Will contribute third of purchase price. Want several persons with $1,000 or more to join me. Can retail at good profit, as proven by my experience in various other similar transactions. Make your small investment earn the big return usually confined to large investors. Address A 201, Tribune.

BEST OFFER GETS PRIVATE PRINTING PLANT. On account of increased insurance on our merchandise, offer for sale complete private printing plant at any reasonable terms; will take part in printing; have 32x44 MIEHLE and 24x28 COTTRELL CYLINDERS, 10x15 GORDONS, stitcher, 32 in. Sheridan cutter, six electric motors, type, cases, stones, etc.; $3,500, worth double; also have thousands of electros, catalogues, book and music plates, suitable for mail order supply business. I. WHITESON, 240 E. Madison-st.

WANTED—TO PURCHASE, A STATE BANK charter, $25,000 or $50,000; must be cheap. Address E C 91, Tribune.

I WILL PLACE A MAN WITH COMMON HORSE sense and $2,000 cash "FACE TO FACE WITH OPPORTUNITY." I require the money for a deal which will net us both many times the investment. I have spent thousands of dollars of my own money and am now ready to take in a partner. I have no government bond to give as security and will deal only with men who have brains enough to take a reasonable chance. Address F P 27, Tribune.

FRESH VEGETABLES, FRUIT, AND EGGS direct from the farm at wholesale prices. A Chicago business man owning a model fruit farm will supply a limited number of families with the above mentioned articles. Shipments delivered by express within twelve hours after being gathered. For particulars address F 379, Tribune.

$100 OR MORE ACCEPTED IN ABSOLUTELY high grade enterprise, managed by group of Chicago business men; investment secured by first class securities, deposited with large trust company; 6 per cent interest guaranteed and an incredibly large profit in addition; particulars at interview; only small amount offered; must act quickly. Address F G 76, Tribune.

FOR SALE—BARBER BUSINESS, CIGARS AND tobacco; population 1,000; Chicago 50 miles; established 30 years; receipts over $3,500 per year; sale includes shop, building, stock, fixtures; also 7 room dwelling, 3 lots; price $3,800; cash $1,300, balance your own time at 6 per cent. Address A 159, Tribune.

WANTED—PARTY WITH $700 AND SERVICES to take ½ interest in an office business in loop district paying $375 per month; good chance for hustler. Address F G 71, Tribune.

$1,000 WANTED TO COVER FIRST COST OF establishing sign manfg. and advertising business; best field for investment; most practical, up to date system of introducing any line of goods to consumers; all rights protected; money secured. Address C 461, Tribune.

FOR SALE—36 ROOM HOTEL WITH FURNIture complete; two story frame, in good condition, with large grounds, opposite courthouse; the only first class hotel in county seat town of Fairplay, Colo. Price $4,000. Address J. A. KELLY, Sycamore, Ill.

AUTOMOBILE GARAGE, SO. SIDE BOULEvard, excellent location; large space, in splendid shape; established money maker; going to sell owing to other interests. Owner leaving the city. Address F T 66, Tribune.

BARGAIN—$375 TAKES BEST LOCATED CIgar, confectionery, stationery store North Side, busy corner, no opposition within two blocks, high class trade. Will stand investigation; part time. 833 Center-st., block west of Halsted, two blocks east N. W. L.

FOR SALE—AT ½ PRICE, OLD ESTABLISHED restaurant; best South Side location; owner leaving the city; seating capacity, 75 persons; daily receipts, Sunday $80 to $120, weekdays, $40 to $60; will sacrifice for immediate sale. Address F T 374, Tribune.

$1,000 AND GOOD OFFICE MAN SECURES half interest in real estate business; construction and time loans, where commissions reach thousands; ample funds; high class deals only; highest references; $1,800 salary and share of profits if you prefer. Address D 402, Tribune.

FOR SALE—6 WAGONS, 1 CAB, WAGON MAKer's, blacksmith and carpenter tools, with place of business and material for wagon making; will sell in parts or altogether. D. D. ROOT, 112 Clark-st. Tel. Main 78. Attorney for administrator.

PARTNER WANTED — TO SUPPLY ABOUT one-third of capital required to increase and develop wholesale and sample book wall paper business; already established; one to take active interest preferred. Address C 532, Tribune.

INVENTOR WANTS FINANCIAL BACKING. $2,000 will do; investment absolutely protected; good returns; private parties only; no agencies need apply; references. Inventor, care of 1614 Steinway Hall.

GROCERY—MARKET CONNECTED—MAKING $35 to $50 a week profit; best stand in city; other business needs my immediate attention. Just the place for man and wife. No brokers. Address A 197, Tribune.

SPLENDID BARGAINS IN 60 TO 40 ROOM HOtels; all modern conveniences; loop, South and North Side districts; all good money makers; don't miss this opportunity. MAU & CO., 59 Dearborn-st.

FOR SALE—LUNCHROOM IN LOOP, CAPACITY 75 chairs; good trade; owner obliged to sacrifice to meet other obligations; a real bargain at your own price; answer quick. Address B 289, Tribune.

GROWING MFG. CO. WANTS MAN TO INVEST $4,000 and take charge of a distributing office on the Pacific coast. A man capable of handling a big proposition can make $20,000 in a year. We take all the risk. Address F 450, Tribune.

A FINE 7 CHAIR BARBER SHOP; MARBLE stairs; tile floor and steam heat; corner in loop; long lease; low rent. KRAUT & DOHNAL, 168 S. Clark-st.

FOR SALE—PAYING CIGAR STORE, BILliards, etc.; modern; equipment; bargain for immediate occupants; N. e. cor. 55th-st. and Jefferson-av.

FOR SALE—LONG ESTABLISHED GOOD PAYing dry goods store; fine location; South Side; have two stores and cannot give attention to both that they need. J. R. NEAL, 4335 Evans-av.

FOR SALE—LONG ESTABLISHED GOOD PAYing dry goods store; fine location; South Side; have two stores; cannot give attention to both. J. R. NEAL, 4335 Evans-av.

BAKERY — GOOD LOCATION IN AUSTIN; everything new, ready to open; sickness reason for selling; price, $300. JOHNSON & CO., 131 La Salle-st.

FIRST CLASS CORNER SALOON, N. SIDE; REceipts $40 daily; none better; must sacrifice at once. MAU & CO., 59 Dearborn-st.

HAVE $5,000 AND UP FOR ACTIVE INTEREST; office man; give particulars first letter or else don't reply. Address A 515, Tribune.

$375 TAKES A FINE MILLINERY BUSINESS; must sell on account of ill health. 11316 Michigan-av. Roseland, Chicago.

FOR SALE—FINE SALOON AND RESTAUrant. Will give reasons why I wish to sell. Address F H 566, Tribune.

FOR SALE—CLAY BED FOR MAKING FINEST of crockery ware. For particulars address ADDIE BROWN, 4956 Wentworth-av.

FOR SALE—BAKERY AND DELICATESSEN business; good stock and excellent trade; no agents. 63d and Ellis-av.

$15 A MONTH FOR A FEW MONTHS PREpares the way for $5,000 per year. Ask us. A. S. & H. T. CO., 1303 Heyworth Bldg. Chicago.

WANT PAYING BUSINESS IN EXCHANGE for 4 choice suburban lots, clear, worth $1,400, or will divide. Address F G 546, Tribune.

WANT PAYING BUSINESS OR SOMETHING good to develop; will give clear suburban real estate. Address E A 518, Tribune.

MUST SELL ACCOUNT SICKNESS, 10 YEARS established shoe business. 1527 W. Chicago-av. J. W. LAZARUS.

7 CHAIR BARBER SHOP COMPLETE—FOR sale at your own price; will sell all or part; must be removed at once. 320 E. 47th-st.

RETIRED ALASKA MINER WILL FURNISH device and instruct how to locate mine. ALASKA MINER, 1144 Eddy-st., San Francisco, Cal.

FOR SALE—WELL ESTABLISHED MILLInery, 4009 Lincoln-av., account of manager being sick. Inquire at 2116 Irving Park-blvd.

WANTED—CAPITAL TO RECLAIM A WASTE product, large products, no risk. Address C., 451 North-st., Baltimore, Md.

FACTORY SALE—7,000 HIGH GRADE SPARK coils; must be sold quickly at factory cost. Address X 207, Tribune.

FOR SALE—SAW FILING OUTFIT, HORSE, wagon, engine, and route; willing to show the route. ROCKLIN, 550 W. 13th-st.

$250 OR BEST OFFER—RESTAURANT; LIVING rooms; rent $19; must sell before 15th; I'm offered $190. Call quick, 835 Wells-st.

PARTNERS WANTED.

MAN WITH $300 CAN BUY HALF INTEREST in a theater, seating capacity 350, making big money; owner has other business, wants partner to manage theater, for particulars apply 3221 W. Harrison.

WANTED—LADY WITH $10,000 TO $20,000 CAPital in an established business. Stand closest investigation; principals only. Address D 409, Tribune.

PARTNER WANTED—$1,000; JEWELRY AND optician; good opening; West Side. Address F W 95, Tribune.

PARTNER WANTED—OFFICE MAN IN ESTablished tailor to the trade business. Address C 217, Tribune.

WANTED—LADY PARTNER FOR ESTABlished rooming and boarding house; small capital required. Address F T 67, Tribune.

PARTNER—SMALL CAPITAL, TO PLACE LOT of fine furniture in furnished flats or rooming houses. ANDREW, 2482 Cottage Grove-av.

PARTNER WANTED—TRIMMER OR PAINTER expert, auto body builder; have shop and tools. Address C 888, Tribune.

PARTNER WANTED—WITH SOME MONEY TO open beauty shop. Phone Lake View 5172. P. R. GALLIGAN, 938 Wolfram-st.

PARTY TO INVEST $10,000 TO $20,000, MFG business. Address P 595, Tribune.

LAWYERS.

WE QUICKLY COLLECT WAGES, NOTES, rents, claims of every description on percentage. THE ATLAS ADJUSTMENT COMPANY, 140 Dearborn-st., Suite 717. Tel. Randolph 1972.

PENNINGTON & GUTHRIE, ATTORNEYS AT LAW, 407 Ashland Block, Clark and Randolph-sts. Randolph 1076.

JOSHUA R. H. POTTS, COUNSELOR AT LAW, 140 Dearborn-st., Suite 1112. Cent. ...

TYPEWRITING AND TRANSLATION.

TYPEWRITING, ADDRESSING, ETC., TO BE done at home. M. BURTON, 712 N. Albany-av.

WANTED—WORK TO DO AT HOME; COPYING, addressing, etc. Address D 439, Tribune.

MUSICAL INSTRUMENTS.

FEBRUARY SALE

OF USED PIANOS—GREATEST SALE OF COMPELLING BARGAINS EVER OFFERED IN CHICAGO.

	WAS.	NOW.
Lyon & Healy upright, ebony case	$300	$75
J. & C. Fischer upright, ebony case	325	90
Bauer upright, rosewood case	300	150
Adam Schaaf, carved mahogany case	350	175
Concord upright, walnut case	275	150
Hallet & Davis ebony upright	375	125
Estey walnut case	400	150
Lagonda, oak case	325	150
J. & C. Fischer, ebony case	300	100
Weber upright, mahogany case	450	200
Vose upright, mahogany case	400	200
Wheelock upright, mahogany case	350	160
Smith American upright, ebony case	300	95
Steinway upright	600	265
McPhail upright, walnut case	350	185
Knabe Grand	1,000	250
Chickering Grand	1,000	200

Several slightly used $400 and $450 Crown uprights at about one-half price.

PLAYER BARGAINS.

	WAS.	NOW.
Auto Player-Piano. Has been used slightly in our demonstrating room; a great bargain	$700	$450
Knabe Player-Piano	850	600
Krakauer Player-Piano	750	500
Angelus Player	300	50
Melodant Angelus, 65-note	350	150

Players installed in old and new pianos; fully guaranteed, $250—$15 cash, $7 per month.

OUR MUSIC ROLLS SPECIAL THIS WEEK.

"RINGS ON MY FINGERS"—45c—for all players.

EASY TERMS.

George P. Bent Co. 211-213 WABASH-AV.

PIANOS.

$65 buys rosewood Weber.
$75 buys walnut Decker & Son.
$90 buys rosewood Chickering.
$100 buys ebonized Emerson.
$100 buys ebonized Vose.
$115 buys ebonized Emerson.
$125 buys mahogany Gaylord.
$140 buys mahogany Sterling.
$150 buys oak Decker Bros.
$160 buys ebonized Emerson.
$175 buys walnut Kimball.
$200 buys rosewood Steinway.
$225 buys rosewood Steinway.
$225 buys oak Sohmer.
$275 buys walnut Baldwin [like new].
$300 buys walnut Steinway.
$300 buys mahogany Weber [like new].
$300 buys mahogany Steinway.
$350 buys ebonized Steinway [as good as new].

EASY TERMS.

PIANOS TO RENT—$2 PER MO. AND UPWARD.

J. O. TWICHELL, 231 Wabash-av.

BARGAINS IN SLIGHTLY USED PIANOS.
This week our Exchange Department offers many excellent instruments of this class, all of which have been overhauled in the Lyon & Healy factories by expert workmen. Only a few of them are listed here:

STEINWAY UPRIGHT, rosewood case	$200
LYON & HEALY UPRIGHT, $400 style	245
FISCHER upright, ebonized case	125
CONOVER UPRIGHT, good as new	175
WEBER UPRIGHT, rosewood case	185
THEARLE & CO. UPRIGHT, ebonized case	165
BUSH & GERTZ UPRIGHT, art style design	245
HEALY MUSIC CO. cabinet grand	175
SOHMER UPRIGHT, perfect condition	260
HALLET & DAVIS, cabinet grand	165
CHICKERING UPRIGHT, entirely rebuilt	285
KNABE UPRIGHT, French walnut case	290

AND MANY OTHERS.
The Lyon & Healy guarantee of absolute satisfaction goes with every purchase. Every instrument listed can be purchased on easy terms. $5 a month pays for an excellent piano. LYON & HEALY, Wabash-av. and Adams-st.

FOR SALE—

1 Mason & Hamlin piano	$165
7 upright pianos	$45, $55, $65, 75
3 Vose & Sons	$95, $115, 125
3 Deckers	$100, $125, 150
1 Chickering & Sons	175
3 Adam Schaaf	$150, 175, 200
5 uprights, each	100

CASH OR EASY PAYMENTS.
200 pianos to rent $3, $4, $5 per month. One year's rent allowed if purchased. ADAM SCHAAF, 700-702 W. Madison-st., corner Union-st.

NOTICE—THE BOARD OF EDUCATION OF CHICAGO chose the CELEBRATED ADAM SCHAAF PIANOS for use of schools during year 1910.
ADAM SCHAAF PIANOS ARE SOLD on the FACTORY-TO-HOME PLAN. The ONE PRICE and the one SMALL PROFIT.
VERY EASY TERMS TO SUIT.
ADAM SCHAAF. ESTABLISHED 1873. 700-702 W. Madison-st., corner Union-st.

BARGAINS. PIANOS. BARGAINS. WHOLESALE DEALERS' SAMPLES. Chase Bros. [the original Chase], Hackley, Bollswood, and Carlisle. They are as good as there is made. We offer during the following two weeks at retail these excellent samples not at an increase, but a reduction in price. Cash or time payments. Call or write for catalogues and prices. CHASE BROTHERS' PIANO COMPANY, Wholesale Warerooms, 311-313 Wabash-av.

A LIMITED NUMBER OF PLAYER PIANOS, standard New York make, fully guaranteed, at a remarkably low price. 25 second hand pianos taken in exchange to be sold at practically your own price at easy payments. Come in and see these values before you buy. Brand new standard make pianos for renting at $3.50 per month. VOSE & SONS PIANO CO., 246 Wabash-av.

NEW IVERS & POND, SCHAFF BROS. AND POOLE Pianos. Also a large stock of second hand pianos from $50 up. Knabe, Vose & Sons, Bauer, Chickering, Baldwin, Fischer, Emerson, Lyon & Healy. Store full of bargains. SCHULTZ PIANO CO., 1540 W. Madison-st., Corner Ogden-av.

$100 IN CASH TO ANY ONE WHO CAN Duplicate these bargains in real pianos:

Smith & Co.	$100	Bauer	$175
Reed & Son	125	A. B. Chase	200
Fischer	150	Steinway	250
$1,000 Weber Pianola Piano			$450

PIANOS TO RENT $2 PER MO. AND UPWARD. VINING & JAMESON, 192 Michigan-av.

WE WILL SACRIFICE FOUR OF THE LEADING MAKES: KIMBALL, CONOVER, WEBER, STEGER. ALL IN GUARANTEED CONDITION; $95 AND UP. CABLE-NELSON PIANO CO., 4TH FLOOR REPUBLIC BLDG., 209 STATE-ST., CORNER ADAMS.

NOTICE TO PIANO PURCHASERS— If you want to save money in buying a piano, do not fail to attend Steger & Sons piano removal sale. You will save from 1-3 to ½ on any standard make. STEGER & SONS PIANO MFG. CO., 207 Wabash-av.

BEFORE PURCHASING A PIANO INVESTIgate the rare bargains we are offering in new and used pianos of various well known makes. We positively can save you money. THE JOHN CHURCH CO., 231 Wabash-av.

THE BISSELL-COWAN PIANO CO., 262 Michigan-av. Fine Arts Bldg. 10% TO 15% REDUCTION. 4 (new) discontinued styles Chickering & Sons pianos. 3 (new) discontinued styles Wm. Knabe & Co. pianos. This month only.

NEW SOHMER, EMERSON, FISCHER, STERling, Huntington, and Twichell pianos sold exclusively in Chicago by J. O. TWICHELL, 258-260 Wabash-av.

NO PAYMENT DOWN—$1 PER WEEK. $110 buys almost new upright Kimball. $60 buys used upright Gabler piano. $15 buys good square piano. P. A. STARCK PIANO CO., 204-206 Wabash-av.

$325 BUYS AN $850 "SIMPLEX" EIGHTY-EIGHT NOTE SAMPLE PLAYER-PIANO. CABLE-NELSON PIANO CO., 4TH FLOOR REPUBLIC BLDG., 209 STATE-ST., CORNER ADAMS.

MME. TETRAZZINI, THE WORLD'S GREATest soprano, says: "The Hardman piano is my choice," and uses it exclusively. F. S. SPOFFORD, Sole Agent, 346 Wabash-av.

REGINA MUSIC BOX, LARGEST SIZE, 12 tunes, without stopping; cost $425, for $150; perfect condition; 24 pieces music included. 919 Forest-av., Wilmette, Ill. Tel 159 Wilmette.

THOMPSON PIANOS—THE WORLD'S BEST. Sold in Chicago by the Wurlitzer Co., 266-268 Wabash-av.

ELECTRIC PIANOS; LARGEST STOCK IN city. Automatic Musical Co., 932 Republic Bldg. Harrison 6686. M. J. KENNEDY, Mgr.

PIANOS AND PIANO PLAYERS— TEL-ELECTRIC CO., 248 Michigan-av.

FOR SALE—NEED MONEY; WILL SELL BEAUtiful piano, used but two months. 1006 Ashland-blvd., near Taylor.

I WILL SELL IMMEDIATELY, ELEGANT NEW piano, colonial brass bed, diamond ring. Sell quick for cash. 4323 Pemberton-av. 2d. MOLL.

$400 UPRIGHT PIANO, MAHOGANY CASE, now $197. Pianos to rent. WM. GERNER PIANO CO., 181 Wabash-av.

FOR SALE—FINE $400 LYON & HEALY UPright piano with cover and stool, only $85 cash. Call at 1556 Orden-av., first floor.

$35 BUYS SLIGHTLY USED BAUER PIANO; good for beginner; terms $3 per month. HEALY PIANO CO., 191 Wabash-av.

CELEBRATED HIGH GRADE ... pianos for sale or rent only at Bush Temple of Music, home of Bush & Gerts Piano Co.

BARGAINS IN NEW AND USED PIANOS. SEE the King before buying. KING PIANO CO., 271-73 Wabash-av.

$450 BUYS MELVILLE CLARK PIANO AND player, art mission cases, slightly used; bargain. Rudolph Wurlitzer & Co., 266 Wabash-av.

A B-FLAT SILVER PLATED BUFFET TENOR saxophone for sale. Address Box 563, Downer's Grove, Ill.

LATEST INSIDE PLAYER PIANO FOR LESS than half price, cash or time. 1956 Larrabee-st.

$75 BUYS $400 UPRIGHT PIANO, CASH OR time. 1956 Larrabee-st., near Center-st.

$85 BUYS KIMBALL USED UPRIGHT PIANO. HEALY PIANO CO., 191 Wabash-av.

FOR SALE—CHEAP; A HANDSOME CORNET with leather case. 321 W. Madison, U. S. Dye...

FOR SALE—STEINWAY SQUARE PIANO, cheap; make offer. Address C 187, Tribune.

PIANO LESSONS, 50C; LADY TEACHER. Phone Yards 4082.

AUTOMOBILES.

FOR SALE FORTY-TWO HIGH GRADE

USED GASOLINE AUTOMOBILES OF DIFFERENT MAKES Most of Which Have Been Overhauled and Painted BY US AND ARE IN 1st Class Condition

TEN White Steamers —AND— TWO Stanley Steamers.

WILL MAKE PRICES TO MOVE THIS WEEK CALL AND SEE THEM. Second-Hand Department.

Premier Motor Car Co., 2329 Michigan-Blvd. Private Exchange—All Departments: Calumet 4501-4502.

CHICAGO MARION CO. DISTRIBUTORS FOR THE MARION FLYER. TEMPORARY QUARTERS: 936 N. CLARK-ST. PHONE NORTH 1836. CHICAGO MARION CO.

PEERLESS TIRES, BUILT IN CHICAGO FOR tourists and the rough roads. Nothing better at any price. Fit Clincher or Q. D. rims. Winter cash prices: 28x3, $13.50; 30x3, $15.50; 30x3½, $19.00; 32x3½, $20.00; 34x3½, $21.00; 30x4, $24.00; 32x4, $26.00; 34x4, $28.00; 36x4, $32.00; 34x4½, $33.00; 36x4½, $36.00; 36x5, $40.00. PEERLESS RUBBER TIRE CO., 1610 Michigan-av., Chicago.

CHICAGO COMMERCIAL AUTO MFG. CO. —MOTOR TRUCK GARAGE— 213-5-7-9 S. Green-st. RELIANCE MOTOR TRUCKS. Storage and repairing. Send for catalogue.

FOR SALE—$1,000 CASH, 35 HORSE POWER five passenger touring car, A1 condition, folding top, glass front, magneto, 3 oil lamps, 2 headlights, large acetylene gas tank, Gabriel horn, Stewart speedometer, extra tires and tubes, complete set of tools; car run only 6,200 miles on boulevards. Address C 344, Tribune.

FOR SALE—MODEL 34 RAMBLER 5 PASSENger 4 cylinder 34 h. p. touring car, equipped with top, glass front, Prest-O-Lite tank, speedometer, clock, Gabriel horn, spare wheel with casing and tube, and Bosch magneto; demonstration given. Thos. B. Jeffery Co., 1462 Michigan-av.

FOR SALE—DO YOU WANT A BARGAIN IN A 7 passenger car? Run only 6 months. Look at car at Emery's barn, 59 E. 34th-st., and make me offer. Want to sell or trade this week. Will take cottage on lake near Chicago or diamonds. J. I. SHAW, 100 WASHINGTON-ST.

WE BUILD PORTABLE GARAGES— Wind and weather proof; also winter dwellings and all kinds of portable houses. Send for catalogue and price lists. KARR PORTABLE HOUSE CO. PHONE L. V. 3356. 2554 IRVING PARK-BLVD.

FOR SALE—RAMBLER TOURING CAR, FULLY equipped, 4 cylinders, 45 h. p. Owner leaving city, will accept reasonable offer; car in A1 condition. H. W. OGREN, 1222 N. Irving-av., near W. Division.

SEVEN PASSENGER 1908 THOMAS FLYER limousine; cost $6,500; original paint hardly tarnished; never been off Chicago boulevards; looks and runs like new; worthy of your investigation; $2,500. Address F X 505, Tribune.

A BARGAIN—$1,300—MY 7 PASSENGER Mitchell 40, as good as new, 1909 model, run less than 3,000 miles; fully guaranteed. Tires practically new. Cost $2,275 with full equipment, including top. 608 Tacoma Bldg.

THOMAS FLYER, 7 PASSENGER TOURING car; glassfront and top, full equipment; thoroughly overhauled and newly painted; $950. Call, 2140 N. Clark-st., near Webster-av., or phone Lincoln 8501.

FOR SALE—A WINTON MACHINE, 4 CYLINder, 40 H. P., 7 passenger, first class order; price, $850; can be seen at 1448 Wabash-av. CENTRAL GARAGE CO., opposite Coliseum.

FOR THE VERY BEST VALUES IN USED Stoddard-Dayton cars in any style come to the makers. The MacDuffee Automobile Company, 1501 Michigan-av.

FOR SALE—THE LARGEST, BEST EQUIPPED automobile repair shop on South Side; fine location; doing excellent business; owner has new invention. Address F T 356, Tribune.

FOR SALE—KISSEL KAR, 40 H. P., BABY tonneau, 1909, used 3 mos.; full equipment; cost $2,200, sell for $1,500 or make bid. Can be seen any day downtown. Suite 425, 184 La Salle-st.

TONNEAU BODIES, $25; WOOD WHEELS $12; set transmission, $15; steel frames, $5 up. Get our list. AUTO PARTS CO., Canal and Jackson-blvd.

$500 CASH—WHAT HAVE YOU IN A 2 PASSENger automobile? State condition, equipment, and horse power; only 4 cylinder considered and not too old. Address A 542, Tribune.

SECOND HAND AUTO LAMPS FOR SALE— Large stock of headlights, oil lamps, etc., at sacrifice prices; lamps repaired. H. I. STIMSON, 568 Wabash-av.

STANLEY STEAMER. CAN YOU BEAT IT? STANLEY MOTOR CARRIAGE CO., 2101-03-05 INDIANA-AV.

WESTERN MOTOR CAR CO.—DISTRIBUTORS of Stearns cars. Rebuilt Stearns cars guaranteed same as new cars. Cal. 3237, 2431-33 Michigan-av.

MITCHELL 1910—$1,100, $1,350, $2,000 [6 CYL.]. Some good used Mitchells on hand. Mitchell Auto Co., 2334 Michigan-av. Cal. 1439.

100 USED CARS— AUTOMOBILE CLEARING HOUSE, 240 Michigan-av. Phone Har. 2955.

$750 CASH TAKES BUICK 4 CYL. 30 H. P. touring car, fully equipped; elegant running. Tel. Austin 534. 4608 Washington-blvd.

LET US QUOTE YOU OUR PRICES ON REPAIR work, also on new and repaired tires. Standard Vulcanizing Co., 302 Michigan-av. Har. 4940.

ELECTRIC CARS AND BATTERIES REPAIRED —Reasonable charges. Phone Calumet 1742. WAVERLEY AGENCY, 1714 Michigan-av.

OLDSMOBILE— Display rooms, 2031 Michigan-av. Call and see us. Phone Cal. 4230.

LOZIER, CHALMERS-DETROIT, HUDSON, Levy & Hipple Motor Co., distributers. Cal. 2892. 1467 Michigan-av.

HAVE YOUR REAR TIRES FILLED WITH Newmastic; overcome 90% tire trouble; a sample will convince. Newmastic Tire, So. Chicago.

BARGAIN IN REBUILT NORTHERN TOURING car, complete $500. See BENDIX, distributer Staver automobiles 1800 Michigan-av., Chicago.

FOR SALE—AUTOMOBILE GARAGE AND AUTO livery doing a good business; best location, S. S. boulevard. C. W. HUGGINS, 107 Dearborn-st.

WILL MAKE LOANS ON AUTOMOBILES. Room 1111, 140 Dearborn. Telephone Central 2721.

WILL SELL FOR BEST CASH OFFER FOUR cylinder Columbia car, fully equipped; don't delay; a bargain. Address D K 118, Tribune.

FOR SALE—$575 CADILLAC TOURING CAR; new top, storm front, all tools; will dem. 6036 Jackson-av. H. P. 4300.

TIRES — 34X4½ CLINCHER CASING, 3-34X4 clinchers, 1-30x3½ Dunlop. J. E. HOLMES & CO. 1502 Michigan-av.

WILL EXCHANGE CHICAGO REAL ESTATE for first class automobile. Address MAHLER, 507 North Main-st., St. Louis, Mo.

COME, TAKE A RIDE IN THE M'INTYRE. The car for critical people. Security Automobile Co. Distributors 35th and South Park-av.

TIMES SQUARE AUTOMOBILE CO. LOWEST prices on new and used automobiles. 1332-1334 Michigan-av.

"ALCO," VANDERBILT CUP RACE WINNER. Also a few high grade used cars. AMERICAN LOCOMOTIVE CO., 1201 Michigan-av.

FOR SALE—DOCTOR'S COUPE, 4 CYLINDER water cooled 25 horse power, 1909, good as new; bargain. 1610 Michigan-av.

$400 WILL BUY MY 5 SEAT JACKSON; FULLY equipped and in good condition. H. B. JONES, 4751 Kenmore-av. Tel. Edge. 3023 or Har. 5033.

BIG BARGAIN—MY $1,400 1909 BUICK TOURing car for $750; lamps, top, and glass front; like new. 3159 Madison-st. Tel. Kedzie 1039.

MAKE ME AN OFFER—FIRST CLASS WOODS electric victoria without batteries; can be seen at Dominick's Shop, 14th and Indiana-av.

10 H. P. RUNABOUT, GOOD RUNNING ORDER and tires, $200; 7 h. p. Monarch, first class order, $100, suitable for light del. 4800 Cot. Grove-av.

FOR SALE—1906 WHITE TOURING CAR; TOP, glass front, lamps, perfect condition throughout. $600. H. C. WATTS, 60 Wabash-av. Cal. 5742.

AUTOMOBILES—EXCHANGE NEW 1910 $2,250 Toy Tonneau, fully equipped for vacant, equity or securities. Address C 186, Tribune.

PAINTER AND DECORATOR WILL EXchange for runabout or auto. Address A 548, Tribune.

GARAGES AND COTTAGES, ILLINOIS PORTable House Co., 6331-33 Evanston-av. Phone Ravenswood 329.

FOR SALE—40 H. P. ROADSTER, FIRST CLASS condition, very cheap; owner leaving the city. Park Garage, 3429 W. Madison. Phone Kedzie 2115.

AUTOMOBILE NEWSPAPERS, EUROPEAN and Am., sold at P. O. News Co., 178 Dearborn.

WANTED—THE BEST 4 PASSENGER AUTO that $600 cash will buy. Address E P 440, Tribune.

WANTED—SECOND HAND ELECTRIC AUTOmobile. BARKER, 326 Wabash-av.

AUTOCAR, 1906, RUNABOUT, 5 TIRES; GOOD condition; $450. Address B 456, Tribune.

$300—2 CYL. RUNABOUT WITH RUMBLE SEAT. Address A 108, Tribune.

FOR SALE—5 PASSENGER TOURING CAR, $350. Call 5139 W. Madison-st. Chas. Birkenhead.

AUTOMOBILES.

HOW USED 'Packards' ARE REBUILT

THAT WE MAY GUARANTEE THEM.

Each machine is entirely dismantled piece by piece and carefully inspected; no two working parts are left intact. If any part shows wear it is replaced with a new one, and as the work progresses many of the latest improvements are installed.

The work is performed by expert "PACKARD" mechanics; each man is a specialist in his particular line, having had three to five years' training at the "PACKARD" factory.

When a car has been reassembled it is road tested and brought up to the same standard of efficiency it had when new.

It is then sent to the paint shop and entirely refinished, equipped with new extension top, including storm curtains and dust cover, folding wind shield, speedometer, headlights, dash and tail lamps, Prest-O-Lite gas tank, horn, tool outfit, and tire carriers. It takes six weeks to make one of these cars as good as new.

We invite your inspection.

Please note how reasonable these prices are:

'09 PACKARD, "30" $3,300
'08 PACKARD, "30" 2,450
'07 PACKARD, "30" 1,850

Owners of "PACKARD" rebuilts receive the PACKARD service as long as they have the car.

"ASK THE MAN WHO OWNS ONE."

Chicago Motor Car Co., Michigan-av., at 24th-st.

1910 DEMOT CAR HERE

DON'T MISS YOUR OPPORTUNITY TO SEE THIS POWERFUL LITTLE CAR.

IT'S THE CAR for doctors, lawyers, and business men, and a car TO BE PROUD OF.

It's the cheapest car on the market today, and a car of great simplicity. A 10 horse power, two cylinder, shaft driven runabout.

PRICE $550, WITH MAGNETO.

Call or write us for full particulars. Territory open to live agents.

WATSON & HAYNES, 402 Marquette Bldg., Chicago.

SELLING AGENTS FOR ILLINOIS.

We are exhibiting during the Automobile Show directly opposite the Coliseum, 1458 Wabash-av.

BUY A 1910 "KENMORE" FOR BUSINESS OR PLEASURE. $500 AND UP. $500 AND UP. SPEEDY—ROOMY—STRONG—HANDSOME. A real automobile with plenty of power to climb hills and go through sand or mud. Always ready—always safe. Economical and easy to operate. Absolutely guaranteed. Designed and built to meet the severest requirements of city or country service. An ideal car for physicians. Take off detachable rear tool box and rumble seat and have business automobile for merchants, farmers, salesmen, poultrymen, dairymen, etc. Best material and workmanship. Solid, cushion or pneumatic tires. Powerful motor under hood. Shaft drive, ball and roller bearings, roomy body, comfortable seats, fine finish. See our Display During the Show at 1355 MICHIGAN-AV. Agents wanted. Write today for illustrated catalogue, specifications, prices and terms to KENMORE MFG. CO., 305 Gaff Building, Chicago, Ill.

MITCHELL. NOW IS THE TIME TO BUY USED CARS. We have a splendid variety of used Mitchells, runabout and touring cars, taken in trade for our new and larger 1910 models. We do not want to carry these over to spring, hence are offering special inducements for quick sales. PRICES RANGE FROM $500 UP. Send for our descriptive list and lowest prices. MITCHELL AUTOMOBILE CO., 2836 MICHIGAN-AV. PHONE CALUMET 1429-1430.

THE POWERFUL GROUT. $2,500. FULLY EQUIPPED 40-45 H. P. 36 INCH WHEELS 122 INCH WHEEL BASE. DISTRIBUTER: H. E. HALBERT. EXHIBIT—1347 TO 1353 MICHIGAN-AV. PERMANENT HEADQUARTERS, 606-612 DOUGLAS-BLVD.

NEW FIAT CAR AT A GREAT BARGAIN; FINest car in Chicago; can be used as runabout or touring car. This is the car drove in the Vanderbilt race; only time used. If you are looking for a classy, up to date car call and examine this car. EDWARD A. HEARNE, 1426 Michigan-av.

SEE THESE BARGAINS WITHOUT FAIL—

4 cyl. 30 h. p. Buick	$750
4 cyl. 30 h. p. Buick	900
4 cyl. 30 h. p. Buick	800
2 cyl. 22 h. p. Buick	450
2 cyl. 22 h. p. Buick	500
2 cyl. 22 h. p. Buick	650
2 cyl. 22 h. p. Buick	600

BUICK AGENCY. Tel. Austin 535. 4608 Washington-blvd.

CHICAGO AUTOMOBILE SIGHT SEEING AND auto bus business. Two twenty and two twelve passenger "Rapids," one sixteen passenger "Worth," one five and seven passenger touring car [Auburn], fully equipped garage and extra parts; established three years; is a money maker. Will sell complete or separate at a bargain. Apply Room 204, 77 Jackson-blvd.

WILL SELL AT A BARGAIN THE FOLLOWING cars: Six cylinder PREMIER 1909 Limousine and seven passenger Touring body. Four cylinder PREMIER 1910 Coupe body. Four cylinder CRAWFORD 1909 Touring. Four cylinder THOMAS DETROIT 1908 Touring. J. H. SEEK, 2329 Michigan-av. Tel. Cal. 4501.

MUST BE SOLD AT ONCE— 1 Buick runabout, '08. 1 Buick runabout, '09. 2 Queen touring cars. 1 Randolph truck. 1 five pass. limousine Studebaker, with extra touring body. LINDMEYER, 2500 Washington-blvd.

CORBIN—1909 WATER COOLED 5 PASS. TOURing car, equipped with top, glass front, speedometer, 5 lamps, gas tank, etc.; in perfect condition in every respect; almost as good as new; cost $3,000; will accept $1,650 cash. Address D C 188, Tribune.

WANTED — TO EXCHANGE ROADSTER, standard make, good condition, for stylish mare, Kimball stanhope, and surrey worth $425; will pay balance cash. Address C 170, Tribune.

FOR SALE—AUTOMOBILE GARAGE ON BOULevard, So. Side; best in the city; large space; thoroughly equipped; established business and a money maker. Address F N 373, Tribune.

HAVE JUST CLOSED CONTRACT TO INSTALL three Elliott turntables in new Thomas Flyer garage. Why not send for Elliott circulars? A. T. H. BROWER, 1040 Bryn Mawr-av.

WOODS ELECTRIC VICTORIA, $500; NEW batteries, "Exide"; new tires, leather finish and body; all in good shape; looks and is a good car; $500 cash. Address F N 145, Tribune.

AUTOMOBILE TIRES—A LARGE STOCK OF 2D hand tires. We buy, sell, and exchange and repair tires. Monarch Tire Repair Co., 574 Wabash-av. Harrison 1440.

WANTED—WHITE STEAMER MODEL O OR OO; must be cheap for cash. Address G D 334, Tribune.

FOR SALE—STANLEY STEAMER RUNABOUT; A1 condition; $350; exchange for horses. Address Northwestern Garage, Evanston, Ill.

FOR SALE—MODEL 34 RAMBLER 5 PASSENger, 4 cylinder, 34 H. P., first class condition, fully equipped; price reasonable. 4427 N. Clark-st.

AUTO LIVERIES.

SHENANDOAH AUTO LIVERY CO., 3143-53 N. Halsted-st. Best service in the city. Steam cars, taxicabs. Lake View 1323.

MOTORCYCLES AND BICYCLES.

SWORN STATEMENT OF UP-KEEP COST IN 1909 shows an average of less than 50c for all repairs from misuse, neglect, and accidents. Ride a Yale; they never fail. 1910 models shown at 1331 Michigan-av. R. E. MATTOON.

WANTED—50 GOOD SECOND HAND WHEELS at once for country orders; bring wheels and get our cash offer. Mead Cycle Co., 25-26 N. Clinton-st.

"INDIAN" MOTOCYCLE. BEST IN THE WORLD. HENDEE MFG. CO., 1251 Michigan-av.

1910 READING STANDARD MODELS ON EXHIBITION AT SHOW. AMERICAN MOTOCYCLE CO., 1336 WELLS-ST.

THOR, THE MOTORCYCLE SUPREME. THOR BUILDING. 1307 Michigan-av. Telephone Calumet 4522.

WANTED—MOTORCYCLE; $100 CASH; describe fully. Address D 463, Tribune.

PIERCE 4 CYLINDER SHAFT DRIVE MOTORcycle; a bargain. Call at once. 3425 S. State-st.

HOUSEHOLD GOODS.

FOR SALE—AT AUCTION, WEDNESDAY, FEB. 9, 10 a. m., 718 Grace-st., 1st apartment. Beyond question the finest and most up to date furniture outfit ever offered at public auction, consisting of piano, parlor, library, dining room, 2 brass beds, dressers, rugs, curtains, oil paintings, etc.; these goods only used two months; will be sold to highest bidder. J. RALPH, Auctioneer. Take Northwestern to Grace L station, Evanston or Halsted car, near Bismarck.

SPECIAL SAMPLE LOT OF ROYAL WILTON, Axminster, Velvet and Brussels rugs, all sizes, to be sold tomorrow at our wholesale sample rooms at prices $5 less than downtown. ACME CO., 314, 316, 318, and 320 W. 43d-st., 2 blocks west of Wentworth-av.

FURNITURE MY 12 ROOM RESIDENCE cheap; used but two months; 3 brass beds, two dressers, beautiful piano, rugs, curtains, leather couch and davenport, library, parlor, and dining room furniture; will sell any part. Can be seen day or evening. 1006 Ashland-blvd., near Taylor.

FOR SALE—CHEAP — LEATHER PARLOR suit and rocker, dining tables and chairs, brass and iron beds, birdseye dressers and chiffoniers, other pieces; also beautiful piano, rare tone and volume. 2417 S. Park-av. Aldine 1243.

FOURTEEN SAMPLE WILTON RUGS IN DIFferent sizes. Also several sample rugs in other qualities, different sizes. Must be sold before inventory. ACME CO., 318 W. 43d-st., two blocks west of Wentworth-av.

2 DRESSERS AND CHIFFONIERS, BED, DAvenport, round dining table, leather Turkish rockers, 4 post mahog. bed, 2 9x12 rugs; mahog. piano and music cabinet. 848 Sheridan-rd. Tel. Graceland 1102. D. F. DURACK.

SNAP—MAHOGANY PARLOR SUITE, DAVENport, leather classic range, hot blast, refrigerator, brass bed, table; going south. ANDERSON, 2154 Cortez-st.

WANTED—ALL KINDS OF GOOD SECOND hand furniture, carpets; will pay the best price. B. ROSENSTIEL, 3131 State-st. Douglas 1998.

FOR SALE—BIGGEST SAMPLE LINE IN CITY of china closets, buffet, library, and combination cases. It will pay you to call at 3413 W. North-av.

AMERICAN HOUSEHOLD SUPPLY CO., 377-379 Wabash-av., near Harrison. Household goods at exceptional bargains.

WE PAY HIGHEST CASH PRICES FOR GOOD furniture and household goods. BARR, 1156 W. Madison-st. Phone Monroe 502.

FURNITURE SAMPLES BELOW FACTORY PRICES. EMPIRE FURNITURE & RUG CO., CORNER 12TH-ST. AND WABASH-AV.

BRASS BED, SPRING, AND MATTRESS, COMplete, $15.50; factory to home. GRAND RAPIDS FURNITURE AND RUG CO., 337 WABASH-AV.

KENWOOD STORAGE AND TRANSFER CO.— Move, pack, store, and buy household goods. Office, 752 E. 41st-st. Doug. 1146. T. W. Philpot, Mgr.

FURNITURE SOLD DIRECT FROM FACTORY— Will save you 40%. Come, be convinced. SENTZ FURNITURE CO., 304 Wabash-av.

NATIONAL MANUFACTURERS FURNITURE CO.—"We retail at factory prices." 347-349 WABASH-AV.

STORAGE FURNITURE IN QUARTER SAWED oak and mahogany, nearly new; heaters and cook stove, steel and gas ranges. 6208 Wentworth-av.

FOR SALE—CONTENTS OF 8 ROOM APT. IN lot or by piece, reasonable for cash; must sell at once. 5932 Prairie-av., 3d Apt.

WANTED—GOOD SECOND HAND FURNITURE, stoves. Herman, 2212 Madison-st. Tel. West 938.

$300 MASSIVE 6 PIECE PARLOR SET FOR $50 CASH. 2015 WASHINGTON-BLVD.

SACRIFICE — BEAUTIFUL FURNITURE IN bachelor's apt. Phone Aldine 673.

LEASEHOLDS.

FOR SALE—NICELY FURNISHED SIX ROOM flat for cash; sacrifice; worth investigating; excellently arranged for renting rooms; 2 blks. Wilson sta. N. W. L. [Evans]. 4611 Pemberton-av.

FOR SALE — NICELY FURNISHED 5 ROOM apt., steam heat, bath, and all convs.; excellent transp.; reasonable for cash. No dealers. Tel. Calumet 1329, or 2220 Wabash-av., Apt. E.

15 ROOM HOUSE, DEARBORN-AV. AND DELaware-pl., best rooming and boarding proposition, North Side; clearing $90 monthly. FLORIN, 211 BUSH TEMPLE. NORTH 3390.

FOR SALE—LEASE AND FURNISHINGS OF 10 room house; furniture almost new; best offer takes; must sell on account of leaving city. 2319 Washington-blvd., near Oakley; fine transportation.

NEWLY FURN. 6 ROOM CORNER APT., WELL located; silver, china, and linen included; must be sold at once; easy terms. 2979 S. Park-av., 1st apt.

FURNISHED 8 ROOM FLAT; STEAM HEAT; all modern; 5 rooms; rental pays $15 over rent; will sell for $300 cash if taken at once; investigate; leaving city. 330 Laflin-st., 2d flat.

FOR SALE—1ST APT., 813 BUENA-AV., 7 RMS., 2 baths, sacrificed; present tenant is leaving city; an A1 opportunity. W. K. YOUNG & BRO., Agts.

GOING WEST—SELL CHEAP 13 ROOMS GOOD furniture; roomers pay $80 monthly; excellent location. Owner, 1736 W. Monroe-st.

FOR SALE—FURNISHED 8 ROOM MODERN flat; North Side; transportation and locality first class. Phone North 2876 between 9-12; bargain.

MODERN 7 ROOM FLAT; FURNITURE ALmost new; N. S.; walk dis; full roomers. Address C 407, Tribune.

SEVERAL ROOMING HOUSES IN ALL PARTS of the city, from 9 to 20 rooms; big bargains; excellent localities. MAU & CO., 59 Dearborn-st.

BEAUTIFULLY FURNISHED 4 ROOM, MODern flat; piano; terms; overlooks Union Park. Call Flat 8, 1608 Park-av.

FOR SALE—12 ROOM ROOMING HOUSE, FURnished good transient trade; will sell reasonable to right party. Inquire 2126 W. Madison-st.

FOR $35 QUICK WILL SELL NINE YEAR lease in 16 room suburban hotel, rent $300, pays for title. Address D 303, Tribune.

FOR SALE—15 ROOM FURNISHED HOUSE; steam; good steady income. 59 W. Elm-st.

FOR SALE—16 ROOM ROOMING HOUSE; RENT $45; good income; cheap. 1606 Indiana-av.

FOR SALE—ELEGANT 7 ROOM; FURNITURE complete; reasonable. 427 St. James-pl., Apt 4.

FOR SALE—COZY, NEW 5 ROOM APT. 4220 Champlain-av. 3d apt.

FOR SALE—NICELY FURN ROOMING FLAT, cheap. MRS. E. J. HOYT, 111 E. Ohio-st.

INSTRUCTION.

THE BERLITZ SCHOOL OF LANGUAGES, Auditorium [Congress-st. entrance]. Telephone Harrison 392. NO OTHER BRANCH IN CHICAGO. Private or class lessons, school or residence. Best native teachers. Trial lesson free.

WE TEACH YOU TO PASS CIVIL SERVICE, teachers', and college entrance examination. Balfour-Johnstone School, 1617 Schiller Bldg., Chgo.

INVESTIGATE OUR DRAMATIC TRAINING AT $1.50 per week, with engagement to follow in high class company. S. E. WELLS, 602 Kimball Hall.

FRENCH TAUGHT IN SHORTEST TIME BY best experienced native teacher; highest references; terms reasonable. Address X 164, Tribune.

RAGTIME PIANO PLAYING GUARANTEED IN 10 to 20 lessons. Write for booklet. CHRISTENSEN SCHOOL, 526 S. Western-av. Phone West 1311.

REAL RAGTIME PIANO PLAYING TAUGHT in 10 to 20 lessons. Booklet mailed free. Latona School, 604 B Bush Temple. Tel. Dearborn 258.

I AM A COURT REPORTER. I WILL GIVE YOU private instruction in shorthand and help you in every way I can. Address C N 345, Tribune.

MEDICINE, OSTEOPATHY, OPTICS, NEUROPathy, taught by mail. C. M. U., 84 E. Adams-st., R. 32.

SPANISH LESSONS BY NATIVE TEACHER; moderate fee. Address B 461, Tribune.

FRENCH, SPANISH, GERMAN NEWSPAPERS sold at P. O. NEWS CO., 178 Dearborn-st.

WANTED—YOUNG LADIES FOR NURSES' training school. 464 E. 32d-st.

DANCING SCHOOLS.

WALTZ, TWO STEP, ETC., STAGE DANCING. Note—Every style of dancing correctly taught. [Success or no pay.] [No failures.] Miss M. Long, PROF. RIDGE, 127 La Salle-st., near Madison. Call for circulars. —Two entire floors, 10 teachers.— Open from 10 a. m. to 10 p. m. each day. Sundays, 10 a. m. to 6 p. m.

LAUZON SISTERS, PROFESSIONAL TEACHers—Stage, ballroom dancing taught privately; guaranteed. 112 5th-av., over King's Restaurant. 10 a. m. to 6:30 p. m. Instruction evenings, 337 W. 31st-st. Phone 2861 Yards.

STAGE DANCING TAUGHT BY EXPERT; COMplete routine $10; acts. Address W 564, Tribune.

STEAMSHIP LINES.

Ocean Navigation.

BUENOS AYRES. "Show Place of South America." BAHIA, RIO DE JANEIRO, SANTOS, MONTEVIDEO, AND ROSARIO, by the large, new, and fast passenger steamer of THE LAMPORT AND HOLT LINE. Sailing from New York 5th and 20th of each month. For rates, etc., apply local ticket agents, or BUSK & DANIELS, General Agents, 301 Produce Exchange, New York.

AUSTRO-AMERICAN LINE— MEDITERRANEAN, ADRIATIC. FROM NEW YORK WEDNESDAYS, 1 P. M. To and from Italy, Greece, and Austria with scheduled calls at GIBRALTAR [East], ALGIERS [West] and AZORES [East]. TWIN SCREW S. S. MARTHA WASHINGTON, ALICE, LAURA, ARGENTINA, OCEANIA. Further information and 1910 sailings furnished by K. W. KEMPF, G. P. A., 84 La Salle-st.

FRENCH LINE. COMPAGNIE GENERALE TRANSATLANTIQUE. NEW YORK TO HAVRE—PARIS. "THE SIX DAY ROUTE." Naval officers, submarine and wireless telegraph system.

La Savoie	Feb. 10	La Touraine	Feb. 24
La Provence	Feb. 17	La Bretagne	Mar. 3

Also extra sailings. New one class cabin steamers at $40 and up, and sailings to Bordeaux. M. W. KOZMINSKI, G. W. Agt., 71 Dearborn-st.

ANCHOR LINE—NEW YORK, GLASGOW—LONDONDERRY—LIVERPOOL.

Caledonia	Feb. 12	Mar. 12	Apr. 9	May 7
California	Feb. 19	Mar. 19	Apr. 16	May 14
Furnessia	Feb. 26	Mar. 26	Apr. 23	May 21
Columbia	Mar. 5	Apr. 2	Apr. 30	May 28

Saloon, $67.50 to $72.50; Second Cabin, $45.00 and $47.50; Steerage, $28.75 and $30.00. 21-25 SHERMAN-ST. TEL. HARRISON ...

ITALIAN LINES— *NAVIGAZIONE GENERALE ITALIANA. †LA VELOCE [Fast Italian Line]. ‡ITALIA Societa di Navigazione a Vapore. TO NAPLES AND GENOA DIRECT.

†Oceania	Feb. 15	*Taormina	Feb. 24
*D. D'Aosta	Feb. 19	‡America	Mar. 1

HARTFIELD, SOLARI & CO., 21 State-st., N. Y.

CANADIAN PACIFIC— WEEKLY SAILINGS BETWEEN MONTREAL, QUEBEC, AND LIVERPOOL. Nothing better on the Atlantic than our Empresses. Wireless on all steamers. C. E. BENJAMIN, G. A., 232 S. Clark-st., Chicago, Ill. Phone Har. 1712.

CLARK'S TOURS TO EUROPE. Most comprehensive and attractive ever offered; frequent departures between Apr. 16 and July 5, with rates from $275 to $850, including all necessary expenses. F. C. CLARK, Times Building, New York.

COOK'S TOURS TO EUROPE and the PASSION PLAY at Oberammergau. THOS. COOK & SON, 234 S. Clark-st.

STEAMSHIP LINES.

Ocean Navigation.

ALL RECORDS BROKEN— 4 DAYS 10 HOURS 51 MINUTES By the Old Reliable

CUNARD LINE

Established 1840. Equipped with Wireless and Submarine Signals. QUICKEST ROUTE TO LONDON & CONTINENT VIA FISHGUARD, SOUTH WALES. NEW YORK—FISHGUARD—LIVERPOOL. BOSTON—QUEENSTOWN—LIVERPOOL. Through Bookings to London and Paris. NEW YORK—MEDITERRANEAN—ADRIATIC. The New Quadruple Screw Turbine "4 Day" Ships LUSITANIA AND MAURETANIA, 790 feet long, 32,000 tons, 70,000 H. P. Largest, fastest, and most luxurious leviathans. FLOATING PALACES. REGAL SUITES—NO VIBRATION. LIVERPOOL SERVICES. Boston Ships Call at Queenstown. N. Y. SHIPS SAIL DIRECT TO FISHGUARD.

MAURETANIA	Feb. 9	Mar. 2	Mar. 23	Apr. 13
LUSITANIA, N.Y.		Mar. 9	Mar. 30	Apr. 20
Ivernia, Boston		Mar. 15	Apr. 12	May 10
Campania, N.Y.	Feb. 16	Mar. 16	Apr. 6	Apr. 27
Umbria, N.Y.	Feb. 23			

Elevators, Grillrooms, Veranda Cafes, Lounges, Daily Papers, and Band.

CUNARD CRUISES de Luxe TO THE MEDITERRANEAN AND ADRIATIC, ITALY AND EGYPT [Alexandria], CALLING AT AZORES, MADEIRA, GIBRALTAR, NAPLES, GENOA, AND FIUME, BY THE GIGANTIC NEW FAST LEVIATHANS [Those Wonderful Floating Hotels]. CARMANIA [Triple Screw Turbine]. LARGEST TRIPLE SC. STEAMSHIP AFLOAT, and her sister ship CARONIA [Twin Screw]. Both 678 feet long, 20,000 tons, and TWO OF THE LARGEST IN THE WORLD. SAXONIA [Twin Screw]. 600 feet long, 14,300 tons. Wonderfully Steady, Magnificent, Up to Date.

CARONIA	Feb. 19
CARMANIA	Mar. 5
SAXONIA	Mar. 19

Have Grillrooms, Lounges, Daily Papers, Band. CUNARD HUNGARIAN-AMERICAN SERVICE. NEW YORK TO FIUME VIA GIBRALTAR, GENOA, NAPLES AND TRIESTE. NEW MODERN TWIN SCREW STEAMERS.

PANNONIA	Feb. 17	Apr. 14	June 9
*ULTONIA		Apr. 28	June 23
CARPATHIA	Mar. 31	May 19	July 7

*One Class Cabin $60 Naples, $65 Trieste, Fiume. Travelers' checks good all over the world. SEND FOR BOOKLET "A NEW WAY TO THE OLD WORLD." THE CUNARD STEAMSHIP CO., LTD., Dearborn and Randolph-sts. Phone Cent. 2061.

"THE ROYAL MAIL IS THE ROYAL ROUTE." CRUISES DE LUXE TO THE WEST INDIES BY THE TWIN SCREW "AVON," 11,500 TONS.

Cruise of [21 days] $150 up from New York, Feb. 19.

Easter cruise [16 days] $85 up, from New York, March 25.

Round trip, $30 and up to BERMUDA.

New weekly service by R. M. S. P. "OROTAVA," 6,000 tons, from Pier 50, N. R., New York, at 10 a. m. every Wednesday.

From Bermuda every Saturday.

Comfortable voyage. High class cuisine, orchestra. Electric fans in all rooms.

Complete illustrated booklets on request.

THE ROYAL MAIL STEAM PACKET CO. SANDERSON & SON, 149 La Salle-st., Chicago. 22 State-st., New York.

AMERICAN LINE. PLYMOUTH—CHERBOURG—SOUTHAMPTON.

Adriatic	Feb. 12	Oceanic	Feb. 26
St. Louis	Feb. 19	Philadelphia	Mar. 5

PHILADELPHIA—QUEENSTOWN—LIVERPOOL.

Friesland	Feb. 19	Merion	Mar. 19
Haverford	Mar. 5	Friesland	Mar. 26

ATLANTIC TRANSPORT LINE. NEW YORK—LONDON—DIRECT.

Minnewaska	Feb. 12	Minnetonka	Mar. 12
Minnehaha	Feb. 19	Minnewaska	Mar. 19

RED STAR LINE. NEW YORK—ANTWERP—PARIS.

Zeeland	Feb. 16	Kroonland	Mar. 2
Lapland [new]	Feb. 23	Finland	Mar. 9

WHITE STAR LINE. NEW YORK—QUEENSTOWN—LIVERPOOL.

Baltic	Feb. 10	Laurentic [new]	Mar. 3

PLYMOUTH—CHERBOURG—SOUTHAMPTON.

Adriatic	Feb. 12	Oceanic	Feb. 26
St. Louis	Feb. 19	Philadelphia	Mar. 5

NEW YORK AND BOSTON TO THE MEDITERRANEAN Via Azores, Madeira, Algiers, and Gibraltar.

CEDRIC [21,035 tons]	Feb. 16	
Romanic	Feb. 26	Apr. 2
Cretic	Mar. 12	Apr. 16
CELTIC [20,904 tons]	Mar. 16	...
Canopic	Mar. 26	May 4

DOMINION LINE. PORTLAND—LIVERPOOL.

Canada	Feb. 12	Dominion	Mar. 5

F. C. BROWN, Western Passenger Agent, Phone Central 139. 90-96 Dearborn-st.

NORTH GERMAN LLOYD— Large, Fast, and Luxurious Twin Screw Express and Passenger Steamships Equipped with Wireless and Submarine Signals. PLYMOUTH—CHERBOURG—BREMEN. Express Sailings Tuesdays at 10 a. m.

K. Wm. der Gr.	Mar. 1	Kaiser Wm II.	Apr. 5
Cecilie	Mar. 22	K. Wm. der Gr.	Apr. 19

BREMEN DIRECT. Twin Screw Sailings Thursdays at 10 a. m.

Roon	Feb. 10	Rhein	Mar. 3
*G. Washington	Feb. 24	Zieten	Mar. 10

*Calls at Plymouth and Cherbourg.

GIBRALTAR—NAPLES—GENOA—ALGIERS. Mediterranean Sailings Saturdays at 11 a. m.

K. Albert	Feb. 12	Prinzess Irene	Mar. 5
Barbarossa	Feb. 26	*Berlin [new]	Mar. 12

*Omits Algiers. Independent Around the World Tours. Travelers' checks good all over the world. Apply OELRICHS & CO., General Agents, 5 Broadway, New York. H. CLAUSSENIUS & CO., General Western Agents, 90 Dearborn-st.

HAMBURG-AMERICAN LINE— All Modern Safety Devices [Wireless, etc.]. LONDON—PARIS—HAMBURG.

*Pres. Lincoln	Jan. 29	‡Pennsylvania	Feb. 22
*Pres. Grant	Feb. 5	§G. Waldersee	Feb. 26
†Amerika	Feb. 12	†Kaiserin Aug. V.	Mar. 5

†Ritz Carlton a la Carte Restaurant. ‡Hamburg direct. *Omits Plymouth.

ITALY AND THE NILE CONVENIENTLY REACHED BY OUR MEDITERRANEAN SERVICE. The Splendid, Large Steamships CINCINNATI, Jan. 29; HAMBURG, Feb. 15, March 29, etc., for Gibraltar, Naples, and Genoa [with occasional calls at the Azores and Madeira Islands]. Excellent connection with steamers of Hamburg and Anglo-American Nile Co.'s service up the Nile through EGYPT. Travelers' Checks Issued. Tourist Dept. for Trips Everywhere. HAMBURG-AMERICAN LINE, 159 Randolph-st., CHICAGO.

HOLLAND-AMERICA LINE— TWIN SCREW PASSENGER SERVICE. NEW YORK—ROTTERDAM via BOULOGNE.

Potsdam	Feb. 22, 9 am	Ryndam	Mar. 22
Noordam	Mar. 8, 9 am	Potsdam	Mar. 29

Holland-America Line, 40 Dearborn-st., Chicago.

Lake Navigation.

GRAHAM & MORTON LINE. SEASON CLOSED. WILL OPEN ON OR ABOUT MARCH 1ST.

GOODRICH BOATS; $1.00 TO MILWAUKEE AND Racine; 8:15 p. m., except Sunday. Docks foot of Michigan-av. Phone Randolph 4076.

RAILWAY TIME TABLES.

WESTERN ROADS.

*Daily. †Sunday. ‡Ex. Saturday. ¶Ex. Sunday. ‖Ex. Monday.

Chicago & North Western

Ticket offices, 212 Clark-st. (Telephone Central 721) and Wells Street Station. Information Bureau, Telephone Main 885 and Automatic 634.

Leave		Arrive
†7:00 am	Milwaukee, Madison	1:10 pm
[illegible]	Milwaukee, Sheboygan, Manitowoc	[illegible]
[illegible]	Rockford and Freeport	[illegible]
[illegible]	via Elgin	[illegible]
[illegible]	St. Paul, Minneapolis, Madison, La Crosse, Winona, Minnesota and Dak.	[illegible]
[illegible]	Milwaukee, Green Bay, Menominee	[illegible]
[illegible]	Marshfield via Merrillan	[illegible]
[illegible]	Rockford via Harvard	[illegible]
[illegible]	Omaha, Cedar Rapids, Des Moines	[illegible]
[illegible]	Elgin, Rockford, Freeport	[illegible]
[illegible]	Milwaukee, Green Bay, Sheboygan, Manitowoc, Wausau, Marshfield	[illegible]
[illegible]	Kenosha, Racine, Milwaukee	[illegible]
[illegible]	Cedar Rapids and intermediate	[illegible]
[illegible]	Milwaukee and Madison	[illegible]
[illegible]	Milwaukee, Green Bay, Menominee	[illegible]
[illegible]	Milwaukee, Madison	[illegible]
[illegible]	Beloit, Janesville, Madison	[illegible]
[illegible]	Kenosha, Racine, Milwaukee	[illegible]
[illegible]	Elgin, Rockford, Freeport	[illegible]
[illegible]	Milwaukee, Sheboygan, Manitowoc, Appleton Jct., Ashland	[illegible]
[illegible]	Oshkosh, Wausau, Marshfield	[illegible]
[illegible]	Denver, Omaha and Council Bluffs	[illegible]
[illegible]	Des Moines, Omaha, Sioux City	[illegible]
[illegible]	Duluth, Superior, Janesville	[illegible]
[illegible]	Milwaukee and Racine	[illegible]
[illegible]	Elgin, Rockford, Freeport	[illegible]
[illegible]	St. Paul, Minneapolis, Madison	[illegible]
[illegible]	Omaha, Ogden, Salt Lake, San Francisco, Los Angeles	1:00 pm
[illegible]	Northern Iowa and Dakotas	[illegible]
[illegible]	Milwaukee, Calumet, Marquette	[illegible]
[illegible]	Sault Ste. Marie (Through Sleeper)	[illegible]
[illegible]	La Crosse, Winona, Black Hills	[illegible]
[illegible]	Portland and Puget Sound points	[illegible]
[illegible]	St. Paul, Minneapolis and Duluth	[illegible]
[illegible]	Milwaukee, Green Bay, Escanaba	[illegible]
[illegible]	Omaha, Des Moines, Denver	[illegible]
[illegible]	Omaha, Sioux City, Black Hills	[illegible]
[illegible]	Salt Lake, San Francisco, Los Angeles, Omaha, Ogden Route	[illegible]
[illegible]	Portland and Puget Sound points	[illegible]
[illegible]	Omaha, Northern Iowa and Dakota	[illegible]
[illegible]	Milwaukee, Marquette, Ashland, Wausau, Marshfield, Grand Rapids	[illegible]
[illegible]	Beloit, Janesville, Madison, St. Paul, Minneapolis, Superior and Duluth	[illegible]
[illegible]	La Crosse and Winona	[illegible]

(a) Daily Chicago-Milwaukee. (b) Sunday ... (c) Except Sunday ... Green Bay. (d) Daily between Chicago and Omaha.

Marshall Field & Co.

Have chosen for this advertisement but a few of the many, very many strong values which are being strongly featured for the month of February.

DAINTY APRONS FOR VALENTINE GIFTS—Heart-shaped design, made of fine lawn and figured or barred Swiss, trimmed with lace, beading and red ribbon bows, 50c, 75c, $1, $1.50, $1.95. *Fifth Floor.*

MEN'S COLLARS, BOXES OF SIX, 50c—Special sale of 14 different styles—standard quality in ¼ as well as regular sizes—the saving is well worthy of consideration at this price—six for 50c. *First Floor.*

27-INCH EMBROIDERED FLOUNCINGS AT 75c, 95c AND $1.25—A special sale affording decided savings from the regular prices—these beautiful flouncings lend themselves most effectively to the making of dresses for women, misses or children. *First Floor.*

WOMEN'S HANDKERCHIEFS—Low prices make this among one of the year's most noteworthy savings events. The lines embrace lace and scalloped edge Handkerchiefs, Embroidered and Initial Handkerchiefs in a wide range of designs—at 25c, 35c and 50c. *First Floor.*

SILK PETTICOATS at $5.00 in the February Sale—Taffeta Silk and Moire Chiffon Taffeta in black and new colors—better qualities and a more practical style than we have ever offered at this price—it is made with tucked sectional flounces edged with full rose quilling, silk underlay and dust ruffle. *Fifth Floor.*

MEN'S FAST BLACK HOSIERY—Only six days remain of the Annual Sale—standard qualities, the best of their kind in purchases of six pair at prices that no one with an appreciation of value can disregard—cotton hosiery, all black or with white soles, six pair, $1.25, $1.65 and $2.25; Lisle Half Hose, all black, six pair, $1.25, $1.65, $2.25; Silk Lisle Hose, six pair, $1.25, $2.25. *First Floor.*

ADVANCE ORDERS FOR SPRING MILLINERY are coming rapidly in response to our recent announcement of savings of a third from the regular cost of making or remaking Hats, in addition to savings in many new lines of materials. New Hats showing the advantage we have in securing advance style information are prominently featured in our present displays at special prices. *Fifth Floor.*

MEN'S CRAVATS AND SUSPENDERS—Specials in both lines at the same price, 35c. The Cravats embrace a varied assortment of Four-in-Hands and plain and cross striped Knit Ties, 35c; Suspenders of good strong elastic webbing, made with leather ends—a very durable line, 35c—three for $1.00. *First Floor.*

IMPORTED WHITE DIMITY, YARD, 20c—A rapid clearance of this unusual purchase should result from its unusual worth—a fine sheer weave in the popular stripes so much in demand for women's waists, dresses, negligees and children's dresses—a saving of a third at this price—yard, 20c. *Second Floor.*

MEN'S FINE WORSTED TROUSERS REDUCED TO $4.75 AND $3.90—This feature alone should bring great numbers of men to our yearly clearance sales in the Second Floor Clothing Section. The Trouserings were selected for our regular lines, the styles fashioned by skilled designers, and the workmanship by journeymen tailors. The patterns are mostly in handsome light and dark gray stripes. 400 Pair at $3.90. 500 Pair at $4.75. *Second Floor.*

FEBRUARY SALE WOMEN'S WALKING SKIRTS—Still greater savings and more effective styles in four very handsome new models just added to the many specially priced lines—French serge, box and side plaited or with four small tucks over cluster of plaits, in black and blue at $9.75; white at $10; men's wear mixtures with panel front and back, $9.75; voile of an excellent quality, plaited and trimmed with soutache braid, $16.50; and an attractive new model of chiffon taffeta trimmed with soutache braid, $18.75; in voile at $13.75. *Sixth Floor.*

CENTER PIECES AT EXTRAORDINARY PRICES—The simple fact that we could not purchase these beautiful productions in the regular way at the prices they are now marked signifies the remarkableness of the values. Patrons late in responding to this announcement will surely feel regret that our sale collection could not have been larger. *Third Floor.*

Beautiful Hand-Embroidered Center Pieces, colored and all-white, finished with cluny lace, $3.00, $4.00, $5.00.

Imported Sample Scarfs, Pillow Covers, Table Covers, etc., commenced in cotton, silk and wool, and silk, with materials, $1.25, $2, $2.75, $3, $3.50, $4, $4.50.

BOX SALE WOMEN'S AND CHILDREN'S HOSIERY—A great savings event ending this week—sharp reductions from regular single pair prices are an inducement in three and six pair purchases of which great numbers are taking advantage—Women's Burlington Fast Black Cotton Hose, six pair, $1.25, $1.35, $1.65, $1.75, $2.25, $2.50 and $3.75; Women's Burlington Fast Black Lisle and Mercerized Hose, 6 pair, $1.65 to $3.75; Women's Silk Lisle Hose in all standard qualities, three pair, $3.00, $4.00, $5.00 and $6.50; Lavender Top Black Mercerized Hosiery—the "Field" standard quality—the best wearing hosiery of its kind—regular and extra sizes, six pair, $2.50. *Fourth Floor.*

FEBRUARY SALE WOMEN'S KID GLOVES—The selling of our standard qualities at the special prices prevailing in this sale is a merchandising achievement in which this store shows conclusively its power to produce faultless qualities and to offer additional savings from our regular lowest prices. *First Floor.*

Women's Alexandre-Made Short Gloves, glace or suede, $1.35, $1.65 and $1.85.

Women's Alexandre-Made Long Gloves, glace, $1.90, $2.75, $3.25, $3.75; Suede, $1.75, $2.50, $3.00 and $3.50.

Women's Grenoble-Made Short Gloves, $1.25, $1.35, $1.65; Long Gloves, $1.75, $2.40, $2.90, $3.25.

Women's Short Kid Gloves—for street or dress, pair, $1.00.

MUSLIN UNDERWEAR FOR MISSES AND CHILDREN—The best values of the year in the special prices of the February Sale—a fact forcefully exemplified in the following extraordinary numbers just going on sale: *Fourth Floor.*

Cambric Drawers, one cluster of fine tucks and plain hems, 2 to 14 years—20c.

Misses' Combination Suits, made of cambric with bloomer and plain waist, 8 to 16 years—50c.

Misses' 36-inch Petticoats, two styles of cambric, lawn ruffle, cluster of tucks, embroidered ruffle and cambric underlay—95c.

Misses' fine Cambric Drawers, wide ruffle of Valenciennes lace, ruffles set on with embroidered beading, 12, 14 and 16 years—$1.50.

Misses' White Petticoats, trimmed with wide Valenciennes lace and insertion, 12, 14 and 16 years—$2.25.

Fur Neckpieces and Muffs: Handsomely Designed New Styles at Special Prices.

Active selling must follow the advantages planned for February—full complete assortments of high-grade Furs in thoroughly desirable styles—many entirely new, and all priced so much below their real value as to leave no possible doubt of their unequaled worth. *Fifth Floor.*

At $22.00—Mink Scarfs, made of two skins in full skin effect, ornamented with heads, tails and paws.

At $37.50—Large Muffs to match in the flat rug effect, ornamented with heads and tails.

At $35—Mink Collars, broad over shoulder, skins crossing at back and finished with heads, tabs tapering to waist and ornamented with tails and paws.

At $55—Muffs to match in the drop skin effect and ornamented with heads, tails and paws.

At $47.50—Black Lynx Pelerines, made perfectly plain in back, broad over shoulders with tabs extending below waist, ornamented with tails and heads.

At $45.00—Large Muffs to match in the full animal effect, ornamented with tails, head and paws.

At $29—Black Fox Pelerines, made of two skins crossed at back finished with head, tabs extending below waist and finished with brush tail.

At $24.50—Large Two-Skin Muffs to match, in animal shape, ornamented with heads, tails and paws.

REVELL

A Few Words

About One Price and Plain Figures

The large retail houses in the city have one price and use plain figures on merchandise.

In the general furniture business, rugs, etc., some have one price and plain figures and some DO NOT. The reason for the latter you will have to determine for yourself.

Our plan has always been ONE PRICE and PLAIN FIGURES.

A child can buy as safely as a man.

The other or cipher plan can be conducted honestly, but it is easily susceptible to all kinds of manipulation of which the average buyer has no conception.

We are believers in the plan of ONE PRICE AND PLAIN FIGURES, and think you will agree that your best interests are to purchase where this plan is in vogue.

Alexander H. Revell & Co.

Wabash Ave. and Adams St.

Furniture, Carpets, Rugs, Draperies, etc. Office Desks, Bank, Office, and Store Fixtures.

We invite open accounts payable the first of month.

CHAS. A. STEVENS & BROS

Women's, Misses' and Children's Outfitters.

Dainty Lawn Negligees $1.95

It takes thought and time to give to an inexpensive garment that degree of attractiveness and quality that we demand in all our negligees; that we have accomplished this to an unprecedented degree a visit to our negligee department will prove.

The negligee illustrated is made of a nice, fine quality of lawn, having a white ground with small floral pattern in either pink, light blue or lavender, and is trimmed with plain lawn bands matching the flower in color. The fullness is laid in deep side plaits and attached back and front to a plain Empire yoke. Price $1.95.

RESORTS AND HOTELS.

Hotel Windermere

Why not move to the Windermere now before Spring sets in? Spring and Summer are beautiful out that way. And the demand for rooms is always big. The Windermere is in the Garden Spot of Chicago and its rooms, service and food are highest class.

Chas. G. Moore, Mgr.
56th and Cornell Avenue

GALEN HALL
HOTEL—SANATORIUM

Owing to our Tonic and Curative Baths, our Elegant Comfort and Exceptional Table and Service, we are always busy.
F. L. YOUNG, Gen'l Manager.

GREAT SOUTHERN HOTEL
Gulfport, Mississippi.

Marlborough-Blenheim
ATLANTIC CITY, N. J.
Josiah White & Sons, Proprietors

The Ever Popular Winter Resort for Health and Pleasure
ATLANTIC CITY, N. J.

RESORTS AND HOTELS.

LAKEWOOD,
Among the Pines of New Jersey.
SEASON, OCTOBER TO JUNE.
Offers exceptional attractions for the enjoyment of outdoor life. Ideal conditions for motoring.

LAUREL HOUSE
NOW OPEN. A. J. MURPHY, Manager.

LAUREL IN THE PINES
NOW OPEN. FRANK F. SHUTE, Mgr.
These Hotels are favorably known for their standard of excellence.
Reached via New Jersey Central.

Atlantic City
Hotel Brighton and Casino
Are open throughout the year.
F. W. Hemsley & Son

HOTEL CHAMBERLIN
OLD POINT COMFORT
Golf, Tennis, Boating, Dancing, Military Drills, Naval Maneuvers.
GEO. F. ADAMS, Mgr., Fortress Monroe, Va.

PINE FOREST INN
Winter Resort, Summerville, S. C.

DENNIS
WALTER J. BUZBY

SUNNY SAN ANTONIO TEXAS

THE HOT SPRINGS OF ARKANSAS

RESORTS AND HOTELS.

EXCELSIOR SPRINGS
MISSOURI

TAKE The Southwest Limited to Excelsior Springs, Missouri, and enjoy a visit at the ideal health resort of America.

The New Elms Hotel, built at a cost of $300,000, gives this resort one of the best hotels anywhere. The baths in this hotel are the most complete in the West, and water from the Springs is piped in the building.

Excelsior Springs is not a Monte Carlo and no gambling is allowed.

The curative powers of the waters at Excelsior Springs have been a great boon to thousands of sufferers from kidney diseases, rheumatism and stomach troubles.

Excelsior Springs has been selected as the 1911 training camp by the Chicago "White Sox."

The Southwest Limited leaves Union Station, Chicago, 6:00 p.m.; arrives at Excelsior Springs 6:50 a. m. the next day via the Chicago, Milwaukee & St. Paul Railway.

Descriptive Book Free.

95 Adams Street, Chicago.

Best of All
the Season's Offerings will be found in
AGWI The American Mediterranean

NASSAU Only 2 Days from New York

WARD LINE

PORTO RICO, CUBA, MEXICO, YUCATAN, FLORIDA, TEXAS, ALABAMA

Atlantic, Gulf & West Indies Steamship Lines

LET US PLAN YOUR TRIP

Tour Bureau AGWI Lines
290 Broadway, New York
District Office,
203 S. Clark Street, Chicago
or any railroad ticket office or authorized tourist agency.

RESORTS—FOREIGN.

NASSAU BAHAMAS

The land of perpetual June and Roses. Less than 3 days from New York; 12 hours from Florida. Temperature 68 to 78 degrees during winter months. The famous Colonial Hotel is here.

TRAVEL TO EUROPE IN 1910 Is Going to be Enormous

YOU CAN GO TO AND INCLUDE SWITZERLAND, the land of Glorious Alps and Summer Resorts. But whether for Spring or Summer YOU MUST MAKE YOUR PLANS NOW.

Let us tell you how, by sending for free copy of "HOW TO SEE SWITZERLAND."

It costs less to go to Switzerland than to spend your vacation at some American resort.

SWISS FEDERAL R. R.
241 Fifth Ave., New York

NEW ZEALAND and AUSTRALIA

Oceanic Line, 673 Market St., San Francisco.

Where Are the Best Schools?

"Schoolfax" will help you to decide. Write or call Tribune Bureau of School Information, Room 514 Tribune Building, or phone Central 100, and a copy will be given you.